

**UNITED STATES  
DEPARTMENT OF THE INTERIOR  
BUREAU OF LAND MANAGEMENT**

**RECEIVED****APR 24 2008**

Sundry Notices and Reports on Wells

Bureau of Land Management  
Farmington Field Office1. **Type of Well**  
Oil2. **Name of Operator**  
D. J. Simmons, Inc.3. **Address & Phone No. of Operator**  
1009 Ridgeway Place, Suite 200  
Farmington, New Mexico 87401 (505) 326-37534. **Location of Well, Footage, Sec., T, R, M**  
1050'FSL, 812'FEL, Sec.4, T-23-N, R-7-W, NMPM5. **Lease Number**  
SF-078272C6. **If Indian, All. Or Tribal Name**7. **Unit Agreement Name**8. **Well Name & Number**

Dunn Federal #2

9. **API Well No.**  
30-039-2285710. **Field and Pool**11. **Lybrook Gallup  
County and State**

Rio Arriba Co, NM

**12. CHECK APPROPRIATE BOX TO INDICATE NATURE OF NOTICE, REPORT, OTHER DATA**

Type of Submission	Type of Action	
<input type="checkbox"/> Notice of Intent	<input checked="" type="checkbox"/> Abandonment	<input type="checkbox"/> Change of Plans
<input checked="" type="checkbox"/> Subsequent Report	<input type="checkbox"/> Recompletion	<input type="checkbox"/> New Construction
<input type="checkbox"/> Final Abandonment	<input type="checkbox"/> Plugging	<input type="checkbox"/> Non-Routine Fracturing
	<input type="checkbox"/> Casing Repair	<input type="checkbox"/> Water Shut off
	<input type="checkbox"/> Altering Casing	<input type="checkbox"/> Conversion to Injection
	<input type="checkbox"/> Other	

RCVD APR 29 '08  
OIL CONS. DIV.

DIST. 3

**13. Describe Proposed or Completed Operations**

4-4-08 MIRU. ND WH. NU BOP. TOO H w/178 jts tbg. TIH w/4 1/2" csg scraper to 5265'. TOO H. SD for weekend.

4-7-08 TIH w/4 1/2" cmt retainer, set @ 5233'. Attempt to PT csg, failed. Drop standing valve. TOO H w/tbg.

TIH w/tbg, PT tbg to 700 psi, OK. TOO H. SDON. (John Hagstrom &amp; Ray Espinoza, BLM on location).

4-8-08 TIH to 5233'. Load hole &amp; circ clean. Attempt to PT 4 1/2" csg, failed. Plug #1: pump 13 sx Type "G" cmt w/2% calcium chloride (15 cu.ft.) inside csg @ 5126-5233' to cover top of Gallup formation. WOC. TIH, tag TOC @ 5085'. TOO H to 3042'. Load csg w/wtr. Attempt to PT csg, failed. Plug #2: pump 14 sx Type "G" cmt (16 cu.ft.) @ 2918-3042' inside csg to cover top of Mesaverde formation. TOO H. WOC. SDON. (John Hagstrom &amp; Ray Espinoza, BLM on location).

4-9-08 TIH, tag TOC @ 2980'. Load hole w/wtr. Attempt to PT csg, failed. Plug #3: pump 12 sx Type "G" cmt (14 cu.ft.) inside csg @ 2880-2980'. TOO H. WOC. TIH, tag TOC @ 2819'. TOO H to 2157'. Load csg w/wtr. Plug #4: pump 65 sx Type "G" cmt (74 cu.ft.) inside csg @ 1428-2157' to cover Ojo Alamo, Kirtland &amp; Pictured Cliffs tops. WOC. TOO H. SDON. (John Hagstrom &amp; Ray Espinoza, BLM on location &amp; approved change of plans).

**Continued on back****14. I hereby certify that the foregoing is true and correct.**Signed Rodney L. Seale Title Operations ManagerDate 4-16-08**ACCEPTED FOR RECORD**

(This space for Federal or State Office use)

APPROVED BY \_\_\_\_\_ Title \_\_\_\_\_

Date APR 28 2008

CONDITION OF APPROVAL, if any:

**FARMINGTON FIELD OFFICE****NMOC**



# Completed Dunn Federal #2 P & A

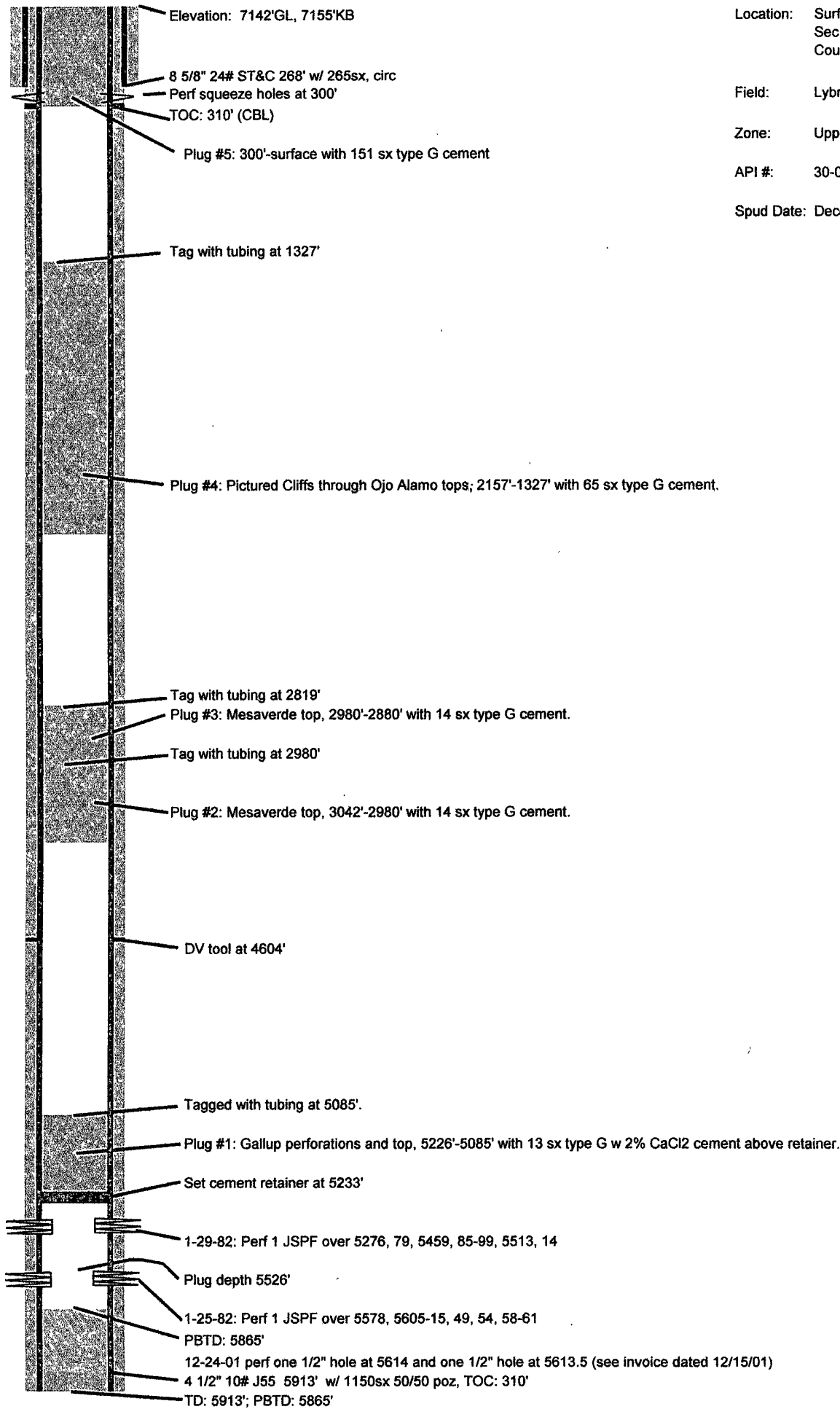

Location: Surface: 1050' FSL, 812' FEL,  
Sec 4, T23N, R7W, Rio Arriba  
County, New Mexico

Field: Lybrook

Zone: Upper and lower Gallup

API #: 30-039-22857-00

Spud Date: December 12, 1987, 2:30 hours