

Submit 3 Copies To Appropriate District
Office
District I
1625 N. French Dr , Hobbs, NM 88240
District II
1301 W. Grand Ave , Artesia, NM 88210
District III
1000 Rio Brazos Rd , Aztec, NM 87410
District IV
1220 S. St Francis Dr , Santa Fe, NM
87505

State of New Mexico
Energy, Minerals and Natural Resources

Form C-103
May 27, 2004

OIL CONSERVATION DIVISION
1220 South St. Francis Dr.
Santa Fe, NM 87505

WELL API NO.

30-045-34162

5. Indicate Type of Lease

STATE ☐ FEE ☐

6. State Oil & Gas Lease No.

7. Lease Name or Unit Agreement Name

NAVAJO

8. Well Number **11#07**

9. OGRID Number **234550**

10. Pool name or Wildcat

Basin Dakota

SUNDRY NOTICES AND REPORTS ON WELLS

(DO NOT USE THIS FORM FOR PROPOSALS TO DRILL OR TO DEEPEN OR PLUG BACK TO A DIFFERENT RESERVOIR USE "APPLICATION FOR PERMIT" (FORM C-101) FOR SUCH PROPOSALS.)

1. Type of Well: Oil Well ☐ Gas Well ☒ Other

Name of Operator

NOBLE ENERGY, INC.

3. Address of Operator

5802 US HIGHWAY 64, FARMINGTON, NM 87401

4. Well Location

Unit Letter **G** **1700'** feet from the **NORTH** line and **1600'** feet from the **EAST** line

Section **11** Township **25N** Range **10W** NMPM **SAN JUAN, COUNTY**

11. Elevation (Show whether DR, RKB, RT, GR, etc.)

6819' GR

Pit or Below-grade Tank Application ☒ or Closure ☐

Pit type **X** reserve Depth to Groundwater **<100'** Distance from nearest fresh water well **>1000'** Distance from nearest surface water **<1000'**

Pit Liner Thickness: **12** mil Below-Grade Tank: Volume bbls; Construction Material **reinforced polyethylene plastic**

12. Check Appropriate Box to Indicate Nature of Notice, Report or Other Data

NOTICE OF INTENTION TO:

PERFORM REMEDIAL WORK ☐ PLUG AND ABANDON ☐

TEMPORARILY ABANDON ☐ CHANGE PLANS ☐

PULL OR ALTER CASING ☐ MULTIPLE COMPL ☐

OTHER: **PIT PERMIT APPLICATION** ☒

SUBSEQUENT REPORT OF:

REMEDIAL WORK ☐ ALTERING CASING ☐

COMMENCE DRILLING OPNS. ☐ P AND A ☐

CASING/CEMENT JOB ☐

OTHER: ☐

13. Describe proposed or completed operations. (Clearly state all pertinent details, and give pertinent dates, including estimated date of starting any proposed work). SEE RULE 1103. For Multiple Completions: Attach wellbore diagram of proposed completion or recompletion.

DRILLING PIT APPLICATION

PROPOSED: LINED DRILLING PIT WITH UNLINED VENT/FLARE/BLOW PIT FOR THE DRILLING OF A NATURAL GAS WELL.

SEE ATTACHED CROSS SECTION AND DRILLING PAD WITH PIT DIAGRAM

RCVD MAY 1 '08
OIL CONS. DIV.
DIST. 3

I hereby certify that the information above is true and complete to the best of my knowledge and belief. I further certify that any pit or below-grade tank has been/will be constructed or closed according to NMOCD guidelines ☒, a general permit ☐ or an (attached) alternative OCD-approved plan ☐.

SIGNATURE Billie Maez TITLE **SAN JUAN DISTRICT MANAGER** DATE **04/28/2008**

Type or print name **BILLIE MAEZ** E-mail address: bmaez@nobleenergyinc.com Telephone No. **505-632-8056**

For State Use Only

APPROVED BY: Bob Roll TITLE **Deputy Oil & Gas Inspector,** DATE **MAY 05 2008**

Conditions of Approval (if any):

District I
1625 N. French Dr., Hobbs, NM 88240
District II
1301 W. Grand Avenue, Artesia, NM 88210
District III
1000 Rio Brazos Rd., Aztec, NM 87410
District IV
1220 S. St. Francis Dr., Santa Fe, NM 87505

State of New Mexico
Energy, Minerals & Natural Resources Department
OIL CONSERVATION DIVISION
1220 South St. Francis Dr.
Santa Fe, NM 87505

Form C-102
Revised June 10, 2003
Submit to Appropriate District Office
State Lease - 4 Copies
Fee Lease - 3 Copies
2007 FEB 12 AM 9 17
☒ AMENDED REPORT

WELL LOCATION AND ACREAGE DEDICATION PLAT

API Number 30045-34162	Pool Code 96570/71599	Well Name WIC 26 N 10 W 11 GREENHORN	Basin BASIN DAKOTA
Property Code 36536	Property Name NAVAJO 11	Well Number 07	
OGUID No. 173252	Operator Name PATINA OIL & GAS CORPORATION	Elevation 6819'	

10 Surface Location

UL or lot no.	Section	Township	Range	Lot Idn.	Feet from the	North/South line	Feet from the	East/West line	County
9	11	25N	10W		1700	NORTH	1600	EAST	SAN JUAN

11 Bottom Hole Location If Different From Surface

UL or lot no.	Section	Township	Range	Lot Idn.	Feet from the	North/South line	Feet from the	East/West line	County

12 Dedicated Acres 320 ACRE	13 Joint or In fill N 1/2	14 Consolidation Code	15 Order No.
---------------------------------------	-------------------------------------	-----------------------	--------------

NO ALLOWABLE WILL BE ASSIGNED TO THIS COMPLETION UNTIL ALL INTERESTS HAVE BEEN CONSOLIDATED OR A NON-STANDARD UNIT HAS BEEN APPROVED BY THE DIVISION

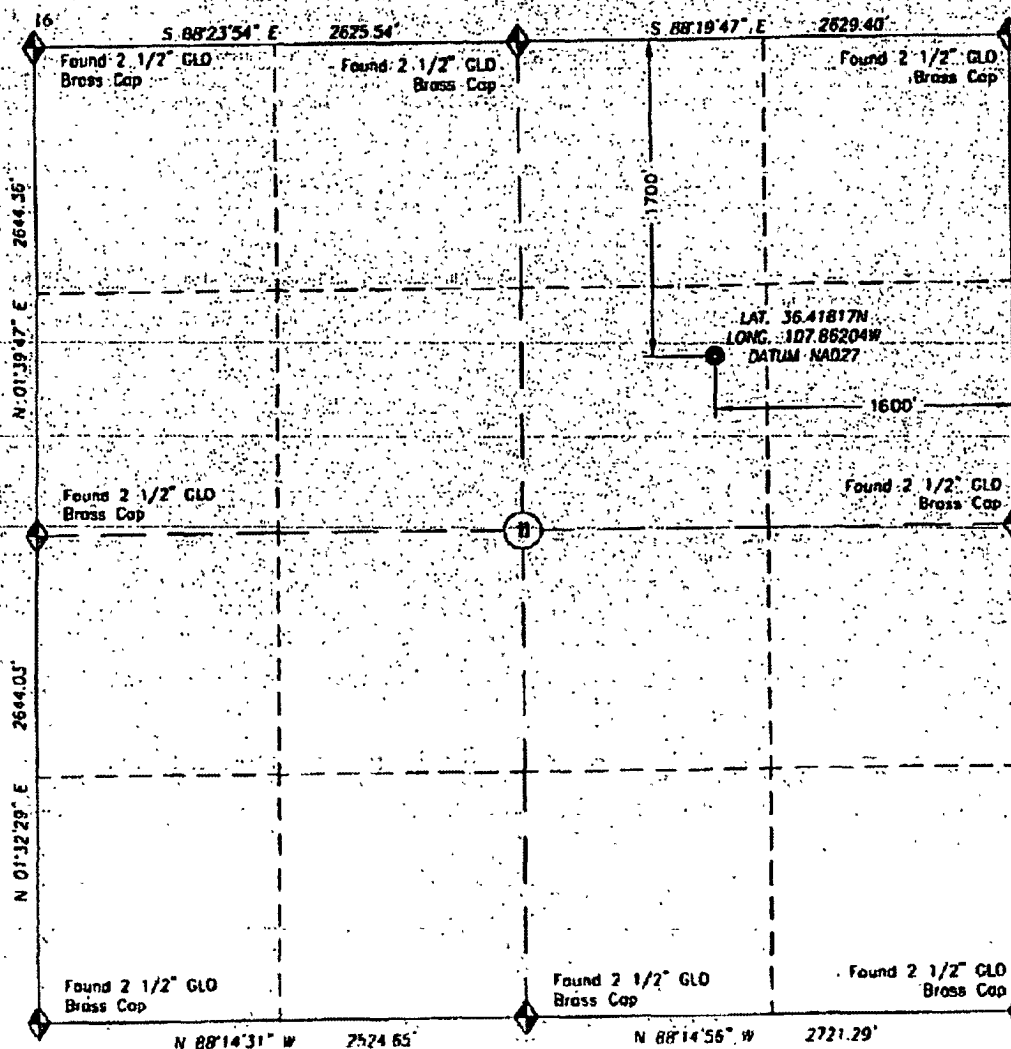

17 OPERATOR CERTIFICATION
I hereby certify that the information contained herein is true and complete to the best of my knowledge and belief.
[Signature]
JEAN M. MUSE
Regulatory/Engineering Tech
muse@nobleenergy.com
Date: **3/14/06**

18 SURVEYOR CERTIFICATION
I hereby certify that the well location shown on this plat was plotted from field notes of actual surveys made by me or under my supervision, and that the same is true and correct to the best of my belief.
October 2, 2004
Date of Survey
[Signature]
DRILLER
NEW MEXICO
14400
REGISTERED PROFESSIONAL SURVEYOR
10/2/04
Date E. Bell
New Mexico Reg. PS No. 14400
For and on behalf of Trigon Epc
126 Rock Point Dr., Suite B
Durango CO 81301
(970) 385-9100

San Juan County, New Mexico

2019年10月

MEMORANDUM
FOR THE DIRECTOR

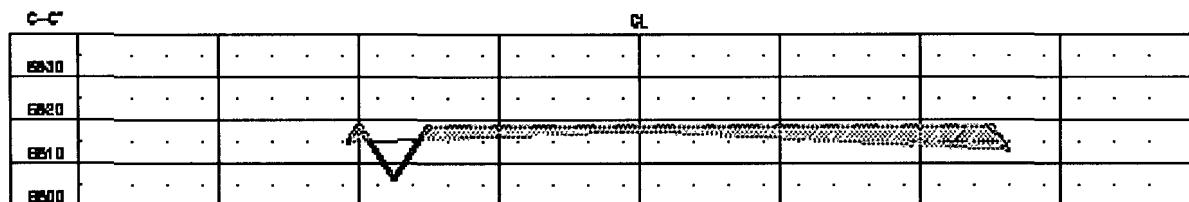

HORIZONTAL SCALE: 1" = 60'
VERTICAL SCALE: 1" = 40'

1. IT IS THE CONTRACTOR'S RESPONSIBILITY TO CALL ONE-CALL FOR LOCATION OF ALL BURIED FACILITIES ON WELL PAD AND/OR ACCESS ROAD AT LEAST TWO (2) WORKING DAYS PRIOR TO CONSTRUCTION.
2. CUTS AND FILLS SHOWN ARE APPROXIMATE - FINAL FINISHED ELEVATION IS TO BE ADJUSTED SO EARTHWORK WILL BALANCE. CORNER STAKES ARE APPROXIMATE AND DO NOT INCLUDE ADDITIONAL AREAS NEEDED FOR SLOPES AND DRAINAGES. FINAL PAD DIMENSIONS ARE TO BE VERIFIED BY THE CONTRACTOR.

FILE NAME: NAYAJD110702

PREPARED BY

TRIGON EPC
ENGINEERING • PROCUREMENT • CONSTRUCTION