

UNITED STATES  
DEPARTMENT OF THE INTERIOR  
BUREAU OF LAND MANAGEMENT

SUNDRY NOTICES AND REPORTS ON WELLS

Do not use this form for proposals to drill or to deepen or reentry to a different reservoir

Use "APPLICATION FOR PERMIT - " for such proposals

SUBMIT IN TRIPLICATE

1 Type of Well

☐ Oil  
Well

☒ Gas  
Well

☐ Other

2 Name of Operator

Redwolf Production, Inc.

3 Address and Telephone No

P. O. Box 5382, Farmington, NM 87499

(505) 326-4125

4 Location of Well (Footage, Sec , T , R , M , or Survey Description)

2485' FSL & 1780' FWL

Section 28, T25N, R10W

FORM APPROVED

Budget Bureau No 1004-0135

Expires March 31, 1993

5 Lease Designation and Serial No

NMNM98740

6 If Indian, Allottee or Tribe Name

RCVD JUN 13 '08

OIL CONS. DIV.

7 If Unit or CA, Agreement Designation

DIST. 3

8 Well Name and No

Sarah No. 4

9 API Well No

30-045-34473

10 Field and Pool, or Exploratory Area

Basin Fruitland Coal

11 County or Parish, State

San Juan County, NM

12 CHECK APPROPRIATE BOX(s) TO INDICATE NATURE OF NOTICE, REPORT, OR OTHER DATA

TYPE OF SUBMISSION

☒ Notice of Intent

☐ Subsequent Report

☐ Final Abandonment Notice

TYPE OF ACTION

☐ Abandonment

☐ Recompletion

☐ Plugging Back

☐ Casing Repair

☐ Altering Casing

☒ Other

Pipeline

☐ Change of Plans

☐ New Construction

☐ Non-Routine Fracturing

☐ Water Shut-off

☐ Conversion to Injection

☐ Dispose Water

(Note Report results of multiple completions on  
Well Completion or Recompletion Report and Log form )

13 Describe Proposed or Completed Operations (Clearly state all pertinent details, and give pertinent dates, including estimated date of starting any proposed work If well is directionally drilled, give subsurface locations and measured and true vertical depths for all markers and zones pertinent to this work )\*

Redwolf Production, Inc. requests right-of-way approval for the Sarah No. 4 gas pipeline. The total length of the pipeline is 5449.15', of which 2757.71' is on lease and the remaining 2691.44' is off lease BLM surface. The pipeline will consist of 3" steel line pipe buried at a depth of 6' and pressure tested to 1000 psig. This pipeline will transport gas from the Sarah No. 4 well to an existing gas gathering line. A Cultural Resource Inventory is enclosed. The proposed right-of-way has been on-site inspected by Roger Herrera.

14 I hereby certify that the foregoing is true and correct

Signed

Rosa B. Delencourt

Title

Vice-President

Date

1/23/2008

(This space for Federal or State office)

Approved by

[Signature]

Title

Lands Team Lead

Date

6-12-2008

Conditions of approval, if any.

Title 18 U S C Section 1001, makes it a crime for any person knowingly and willfully to make to any department or agency of the United States any false, fictitious or fraudulent statements or representations as to any matter within its jurisdiction.

NMOC

A PRELIMINARY SURVEY OF A 40 FOOT EASEMENT CROSSING BLM LANDS FOR

## RED WOLF PRODUCTION COMPANY

### PROPOSED SARAH No. 4 PIPELINE

SE/4 SW/4, NE/4 SW/4 IN SEC. 28, TOWNSHIP 25 NORTH, RANGE 10 WEST, N.M.P.M.  
SAN JUAN COUNTY, NEW MEXICO

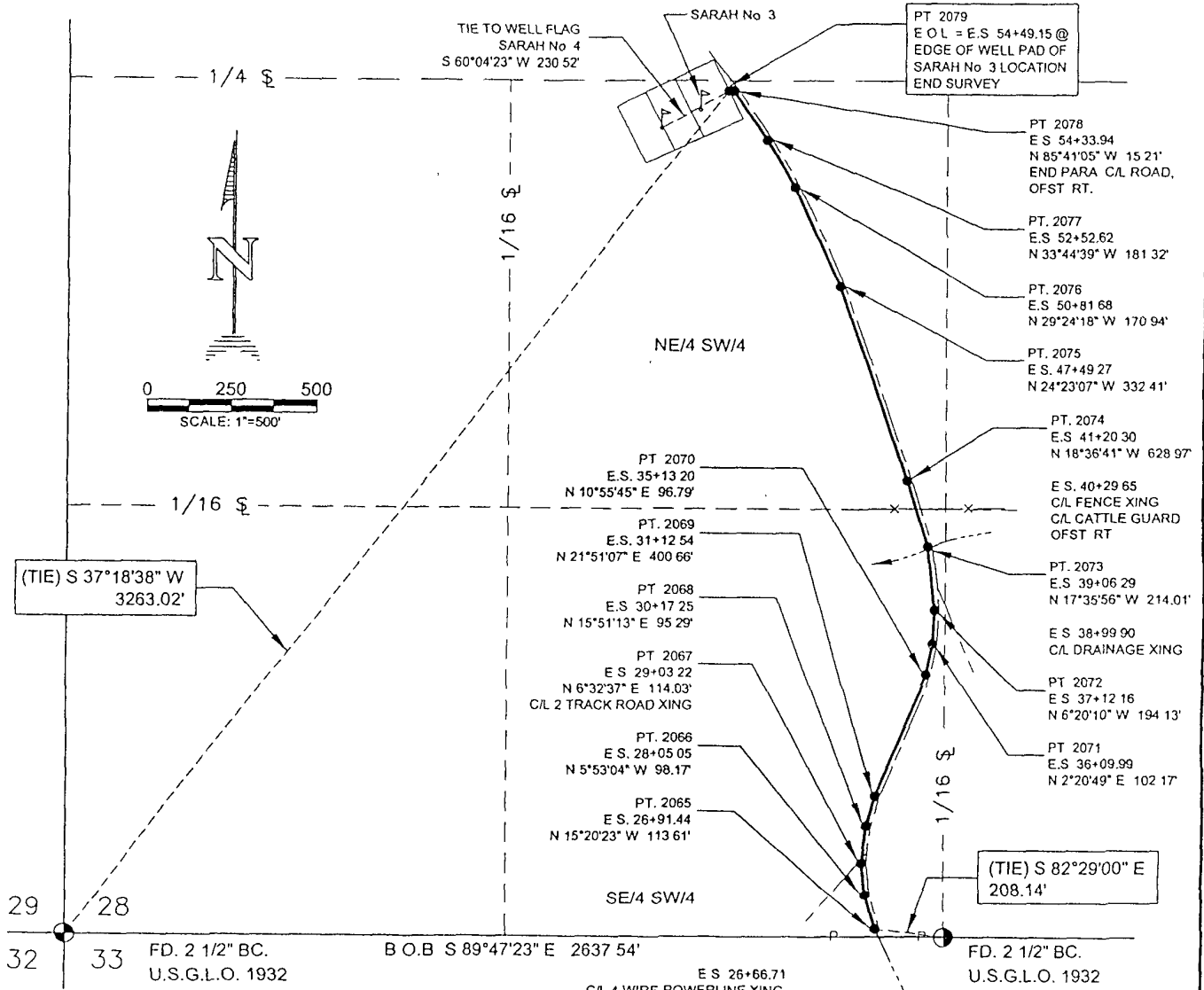

#### NOTES:

1) BASIS OF BEARING: BETWEEN MONUMENTS FOUND AT THE SOUTHWEST CORNER AND THE SOUTH QUARTER CORNER OF SEC. 28, T25N, R10W, N.M.P.M. LINE BEARS S 89°47'23\" E A DISTANCE OF 2637.54' PER G.P.S. MEASUREMENT.

2) DATE OF SURVEY: 10/03/2007

3) DAGGETT ENTERPRISES, INC. IS NOT LIABLE FOR UNDERGROUND UTILITIES OR PIPELINES. NEW MEXICO ONE CALL TO BE NOTIFIED 48 HOURS PRIOR TO EXCAVATION OR CONSTRUCTION.

I, ROY A. RUSH, A NEW MEXICO REGISTERED PROFESSIONAL SURVEYOR CERTIFY THAT THIS PLAT WAS PREPARED FROM AN ACTUAL SURVEY PERFORMED BY ME OR UNDER MY DIRECTION, AND THAT THIS SURVEY AND PLAT MEET THE MINIMUM STANDARDS FOR SURVEYING IN NEW MEXICO.

I FURTHER CERTIFY THAT THIS IS NOT A LAND DIVISION OR SUBDIVISION AS DEFINED IN THE NEW MEXICO SUBDIVISION ACT.

SEE PAGE 1

OWNER	STATION	FT./RODS
BLM	E.S. 26+91.44 TO E.S. 54+49.15	2757.71/167.13
BLM	E.S. 0+00 TO E.S. 26+91.44 (PG. 1)	2691.44/163.12
TOTAL		5449 15/330.25

REVISION	REV. BY	DATE
		
Daggett Enterprises, Inc. Surveying and Oil Field Services P. O. Box 510 Farmington, NM 87499 Phone (505) 326-1772 Fax (505) 326-6019		
REGISTERED LAND SURVEYOR NEW MEXICO No. 8894		
PAGE 2 OF 2		CADFILE: RW028_P02
DRAWN BY: G.V.	ROW#: RW028	DATE: 10/05/07

A PRELIMINARY SURVEY OF A 40 FOOT EASEMENT CROSSING BLM LANDS FOR

**RED WOLF PRODUCTION COMPANY  
PROPOSED SARAH No. 4 PIPELINE**

SE/4 NW/4, SW/4 NE/4, NE/4 NW/4 IN SEC. 33 AND SE/4 SW/4 IN SEC. 28,  
TOWNSHIP 25 NORTH, RANGE 10 WEST, N.M.P.M.  
SAN JUAN COUNTY, NEW MEXICO

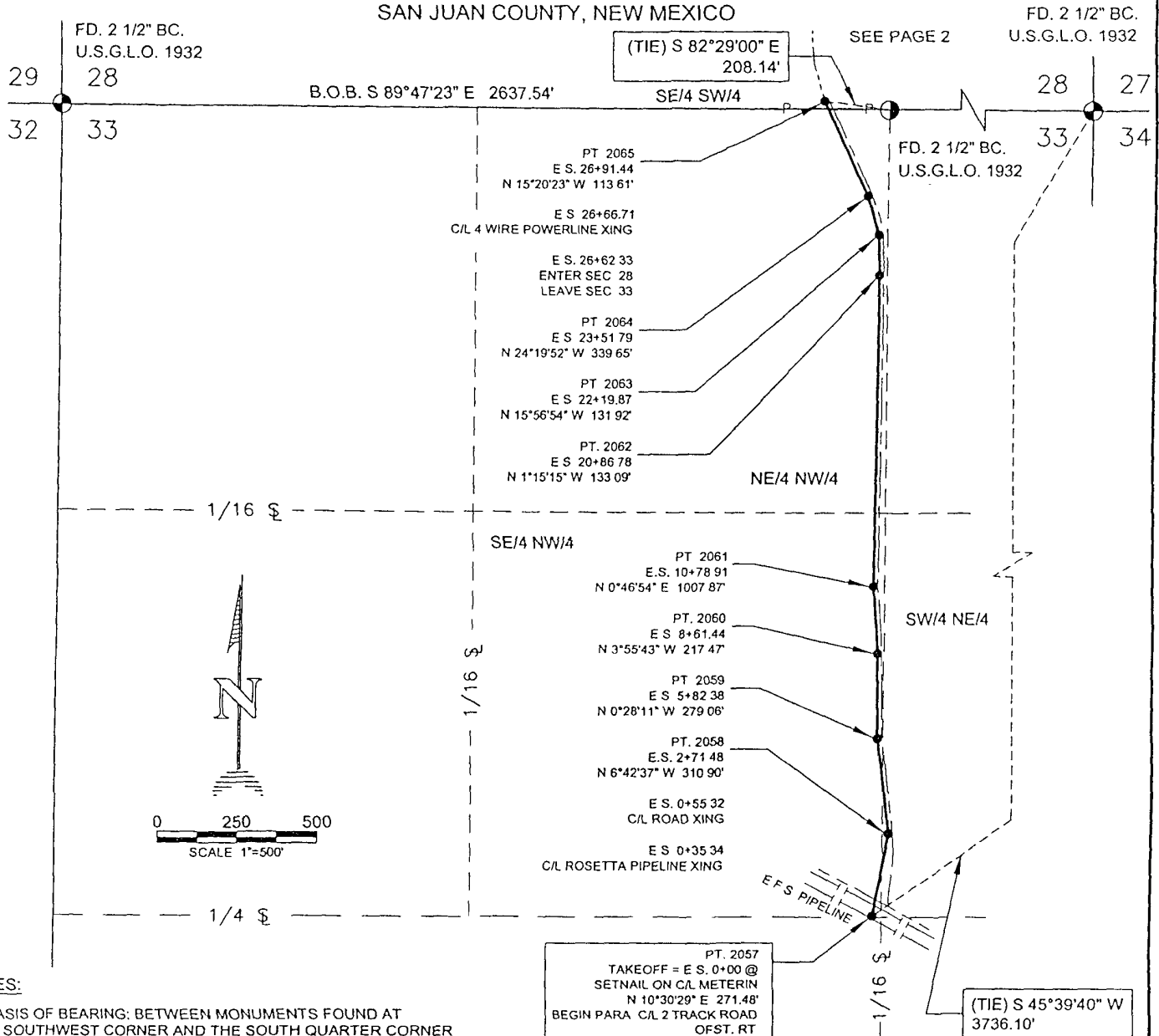

**NOTES:**

1) BASIS OF BEARING: BETWEEN MONUMENTS FOUND AT THE SOUTHWEST CORNER AND THE SOUTH QUARTER CORNER OF SEC. 28, T25N, R10W, N.M.P.M. LINE BEARS S 89°47'23" E A DISTANCE OF 2637.54' PER G.P.S. MEASUREMENT.

2) DATE OF SURVEY: 10/03/2007

3) DAGGETT ENTERPRISES, INC. IS NOT LIABLE FOR UNDERGROUND UTILITIES OR PIPELINES. NEW MEXICO ONE CALL TO BE NOTIFIED 48 HOURS PRIOR TO EXCAVATION OR CONSTRUCTION

OWNER	STATION	FT./RODS
BLM	E.S. 0+00 TO E.S. 26+91.44	2691.44/163.12

I, ROY A. RUSH, A NEW MEXICO REGISTERED PROFESSIONAL SURVEYOR CERTIFY THAT THIS PLAT WAS PREPARED FROM AN ACTUAL SURVEY PERFORMED BY ME OR UNDER MY SUPERVISION, AND THAT THIS SURVEY AND PLAT MEET THE MINIMUM STANDARDS FOR SURVEYING IN NEW MEXICO.

I FURTHER CERTIFY THAT THIS IS NOT A LAND DIVISION OR SUBDIVISION AS DEFINED IN THE NEW MEXICO SUBDIVISION ACT.

REVISION	REV. BY	DATE
		
Daggett Enterprises, Inc. Surveying and Oil Field Services P. O. Box 510 Farmington, NM 87499 Phone (505) 326-1772 Fax (505) 326-6019 REGISTERED LAND SURVEYOR NEW MEXICO No. 8894		
PAGE 1 OF 2		CADFILE: RW028_P01
DRAWN BY: G.V.	ROW#: RW028	DATE: 10/05/07