

**UNITED STATES
DEPARTMENT OF THE INTERIOR
BUREAU OF LAND MANAGEMENT**

RECEIVED

JUN 09 2008

RCVD JUN 13 '08

OIL CONS. DIV.
DIST. 3Bureau of Land Management
Farmington Field Office

Sundry Notices and Reports on Wells

1. Type of Well
GAS

2. Name of Operator

BURLINGTON

RESOURCES OIL & GAS COMPANY LP

3. Address & Phone No. of Operator

PO Box 4289, Farmington, NM 87499 (505) 326-9700

4. Location of Well, Footage, Sec., T, R, M

Unit B (NWNE) 185' FNL & 1706' FEL, Sec. 9, T27N R4W NMPM

5. Lease Number

SF-080668

6. If Indian, All. or
Tribe Name

7. Unit Agreement Name

San Juan 27-4 Unit

8. Well Name & Number

#59N

9. API Well No.

30-039-30475

10. Field and Pool

Basin DK/Blanco MV

11. County and State

Rio Arriba Co., NM

12. CHECK APPROPRIATE BOX TO INDICATE NATURE OF NOTICE, REPORT, OTHER DATA

Type of Submission

☒ Notice of Intent☐ Subsequent Report☐ Final Abandonment

Type of Action

☐ Abandonment☐ Recompletion☐ Plugging☐ Casing Repair☐ Altering Casing☐ Change of Plans☐ New Construction☐ Non-Routine Fracturing☐ Water Shut off☐ Conversion to Injection☒ Other - Move Location**13. Describe Proposed or Completed Operations**

Burlington Resources wishes to move the subject well from the approved APD location of Unit B (NWNE), 175' FNL & 1735' FEL to the proposed location of Unit B (NWNE), 185' FNL & 1706' FEL in order to better accommodate the twinned location. The new plat, cut & fill diagram and pad layout diagram are attached.

**NOTIFY AZTEC OCD 24 HRS.
PRIOR TO CASING & CEMENT**

14. I hereby certify that the foregoing is true and correct.Signed Crystal Tafoya Crystal Tafoya Title Regulatory Technician Date 06/09/2008

(This space for Federal or State Office use)

APPROVED BY

Title

Date

CONDITION OF APPROVAL, if any:

Title 18 U.S.C. Section 1001, makes it a crime for any person knowingly and willfully to make any department or agency of the United States any false, fictitious or fraudulent statements or representations as to any matter within its jurisdiction.

Hold C104

for Directional Survey
and "As Drilled" plat**CONDITIONS OF APPROVAL**

Adhere to previously issued stipulations.

**PIT, CLOSED LOOP SYSTEM, BELOW GRADE
TANK, PROPOSED ALTERNATIVE METHOD
OR CLOSURE PLAN TO BE DESIGNED,
CONSTRUCTED, OPERATED & CLOSED
PURSUANT TO NMOCD RULE 19.15.17
EFFECTIVE 06/16/08**

NMOCD

DISTRICT I
1625 N. French Dr., Hobbs, N.M. 88240

State of New Mexico
Energy, Minerals & Natural Resources Department

Form C-102
Revised October 12, 2005

DISTRICT II
1301 W. Grand Avenue, Artesia, N.M. 88210

Submit to Appropriate District Office
State Lease - 4 Copies
Fee Lease - 3 Copies

DISTRICT III
1000 Rio Brazos Rd., Aztec, N.M. 87410

OIL CONSERVATION DIVISION
1220 South St. Francis Dr.
Santa Fe, NM 87505

DISTRICT IV
1220 S. St. Francis Dr., Santa Fe, NM 87505

☐ AMENDED REPORT

WELL LOCATION AND ACREAGE DEDICATION PLAT

¹ API Number 30-039-30475	² Pool Code 72319/71599	³ Pool Name BASIN BLANCO MESA VERDE/DAKOTA
⁴ Property Code 7452	⁵ Property Name SAN JUAN 27-4 UNIT	⁶ Well Number 59 N
⁷ OGRID No. 14538	⁸ Operator Name BURLINGTON RESOURCES OIL & GAS COMPANY LP	⁹ Elevation 7163'

¹⁰ Surface Location

UL or lot no.	Section	Township	Range	Lot Idn	Feet from the	North/South line	Feet from the	East/West line	County
B	9	27N	4W		185'	NORTH	1706'	EAST	RIO ARRIBA

¹¹ Bottom Hole Location If Different From Surface

UL or lot no.	Section	Township	Range	Lot Idn	Feet from the	North/South line	Feet from the	East/West line	County
O	4	27N	4W		815'	SOUTH	2348'	EAST	RIO ARRIBA

¹² Dedicated Acres 319.20 Acres - (E/2)	¹³ Joint or Infill	¹⁴ Consolidation Code	¹⁵ Order No.
---	-------------------------------	----------------------------------	-------------------------

NO ALLOWABLE WILL BE ASSIGNED TO THIS COMPLETION UNTIL ALL INTERESTS HAVE BEEN CONSOLIDATED
OR A NON-STANDARD UNIT HAS BEEN APPROVED BY THE DIVISION

16

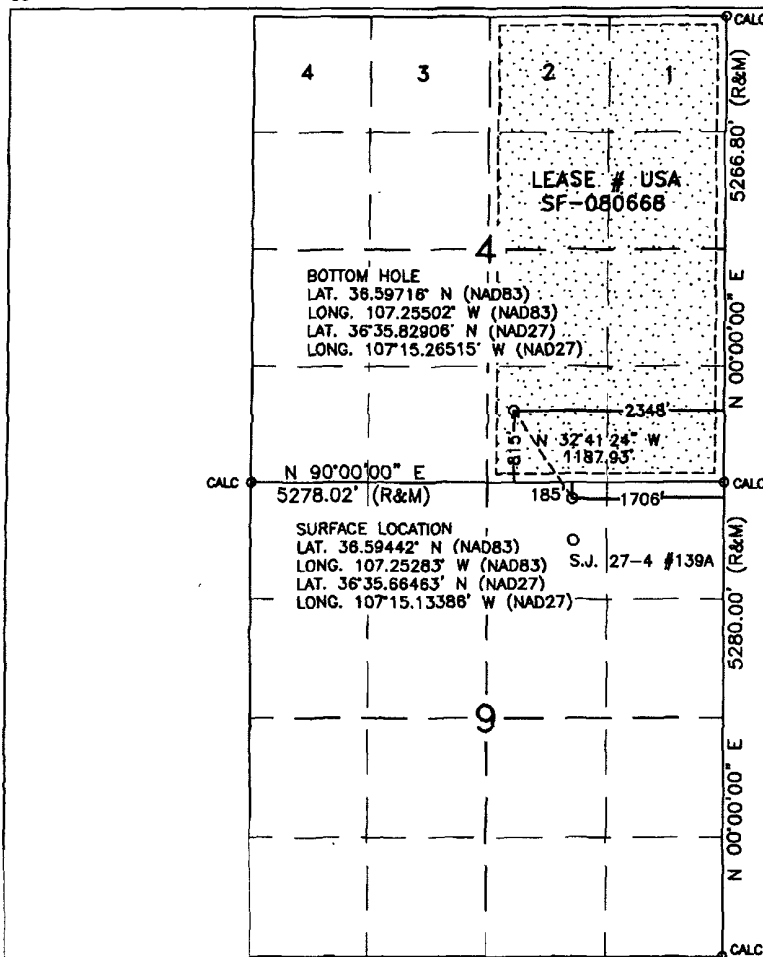

¹⁷ OPERATOR CERTIFICATION

I hereby certify that the information contained herein is true and complete to the best of my knowledge and belief, and that this organization either owns a working interest or undivided mineral interest in the land including the proposed bottom hole location or has a right to drill this well at this location pursuant to a contract with an owner or a compulsory pooling order heretofore entered by the division.

Crystal Tafoya 6/9/08
Signature Date

Crystal Tafoya 6-9-08
Printed Name

¹⁸ SURVEYOR CERTIFICATION

I hereby certify that the well location shown on this plat was plotted from field notes of actual surveys made by me or under my supervision, and that the same is true and correct to the best of my belief.

MAY 30, 2008

Date of Survey

Signature and Seal of Professional Surveyor:

David Russell

DAVID RUSSELL

Certificate Number 10201

LATITUDE: 36.59442°N
 LONGITUDE: 107.25283°W
 DATUM: NAD 83

BURLINGTON RESOURCES O&G CO LP

SAN JUAN 27-4 UNIT #59 N
 185' FNL & 1706' FEL
 LOCATED IN THE NW/4 NE/4 OF SECTION 9,
 T27N, R4W, N.M.P.M.,
 RIO ARriba COUNTY, NEW MEXICO
 GROUND ELEVATION: 7163', NAVD 88
 FINISHED PAD ELEVATION: 7162.9', NAVD 88

SLOPES TO BE CONSTRUCTED TO
 MATCH THE ORIGINAL CONTOURS
 AS CLOSE AS POSSIBLE.



30' 0 30' 60'
 SCALE = 60'

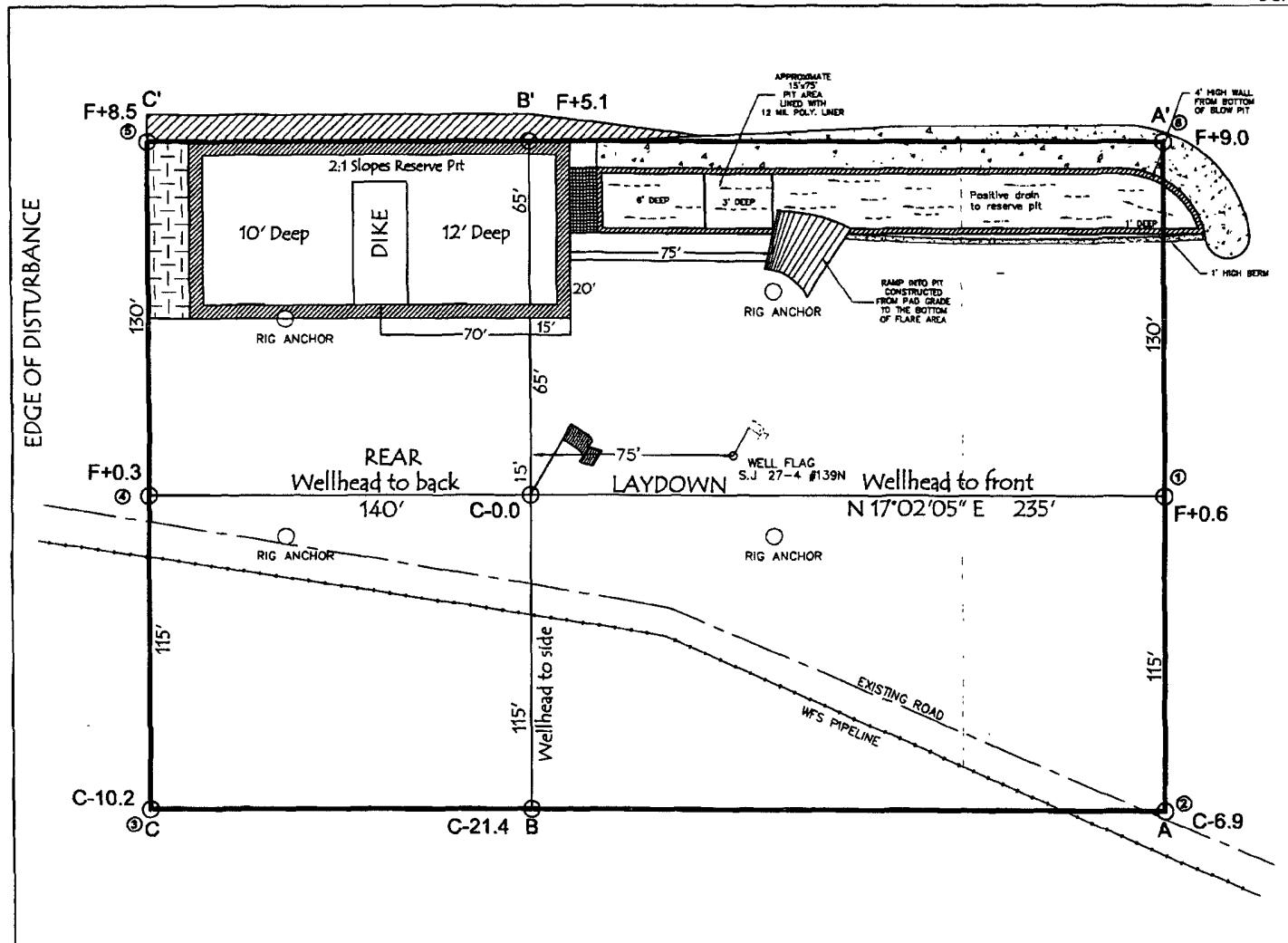

345' x 475' = 3.76 ACRES OF DISTURBANCE
 SCALE: 1" = 60'
 JOB No.: COPC036
 DATE: 06/02/08; REV2

NOTE:
 RESERVE PIT DIKE: TO BE 8' ABOVE DEEP SIDE (OVERFLOW - 3' WIDE AND 1' ABOVE SHALLOW SIDE).
 RUSSELL SURVEYING, INC. IS NOT LIABLE FOR UNDERGROUND UTILITIES OR PIPELINES.
 CONTRACTOR SHOULD CALL ONE-CALL FOR LOCATION OF ANY MARKED OR UNMARKED, BURIED PIPELINES OR
 CABLES ON WELL PAD, IN CONSTRUCTION ZONE AND/OR ACCESS ROAD AT LEAST TWO (2) WORKING DAYS PRIOR
 TO CONSTRUCTION.

Russell Surveying
 1409 W. Aztec Blvd. #5
 Aztec, New Mexico 87410
 (505) 334-8637

LATITUDE: 36.59442°N
LONGITUDE: 107.25283°W
DATUM: NAD 83

BURLINGTON RESOURCES O&G CO LP

SAN JUAN 27-4 UNIT #59 N
185' FNL & 1706' FEL
LOCATED IN THE NW/4 NE/4 OF SECTION 9,
T27N, R4W, N.M.P.M.,
RIO ARriba COUNTY, NEW MEXICO
GROUND ELEVATION: 7163', NAVD 88
FINISHED PAD ELEVATION: 7162.9', NAVD 88

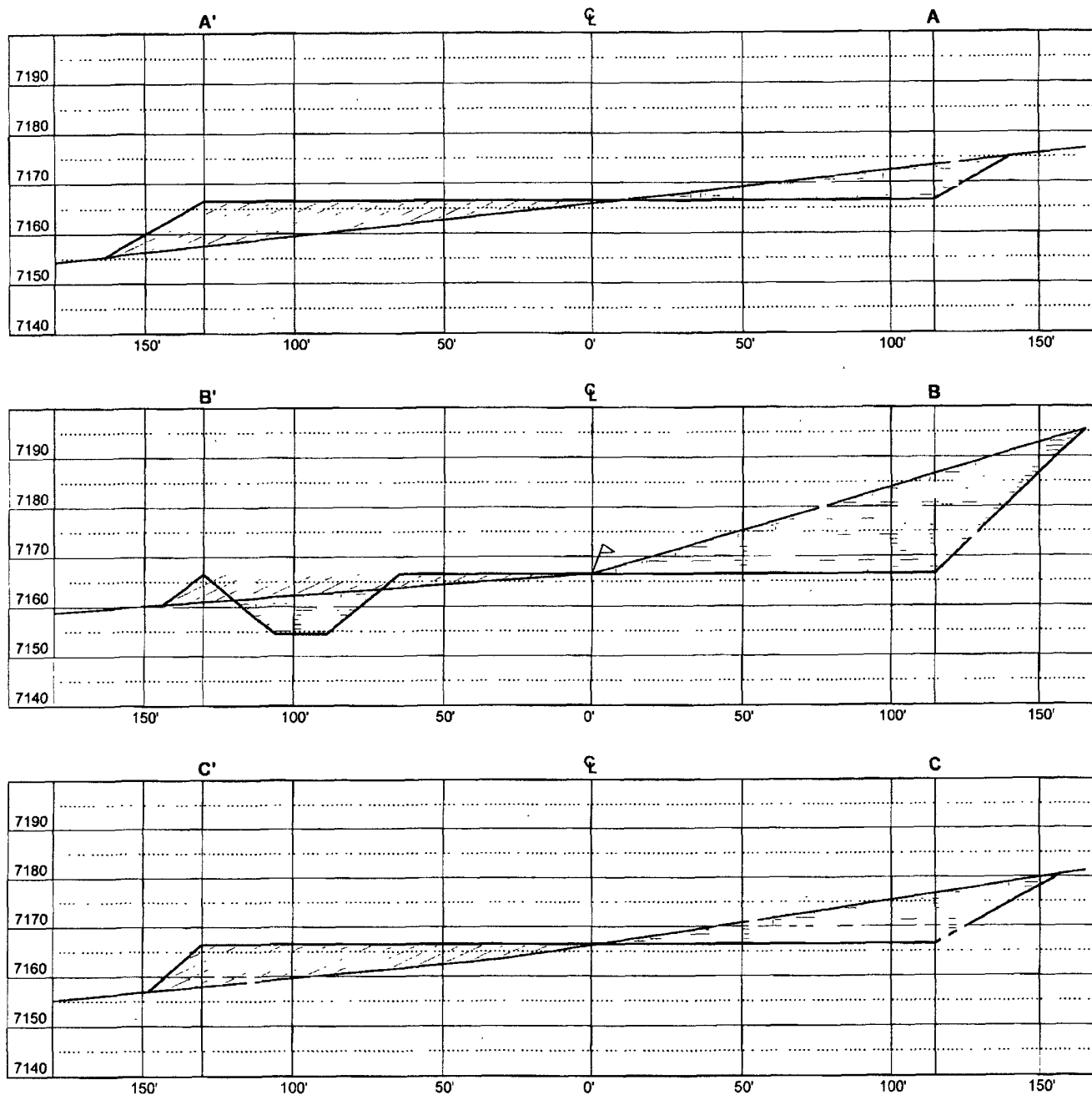

THIS DIAGRAM IS AN ESTIMATE OF DIRT BALANCE AND IS NOT INTENDED TO BE AN EXACT MEASURE OF VOLUME

VERT. SCALE: 1" = 30'
HORZ. SCALE: 1" = 50'
JOB No.: COPC036
DATE: 06/02/08; REV2

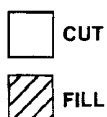

Russell Surveying
1409 W. Aztec Blvd. #5
Aztec, New Mexico 87410
(505) 334-8637