

PROJECT AREA CERTIFICATION

I, Carleton L. Ekberg, as Attorney-In-Fact for Black Hills Gas Resources, Inc., hereby certify that each of the owners identified below, (working, royalty and overriding royalty) have agreed upon a formula for allocation of production from the Jicarilla 459-17 Well No. 741 (API No. 30-039-30172), [the "Horizontal Well"] either by express agreement to the formula or by virtue of a lease provision authorizing commitment of the interest to the project area identified hereinafter:

Project Area: 246.24 acres

Lots 3 and 4 being the SW/4 of Section 18 (86.24 acres)

SE/4 of Section 18 (160.00 acres)

Township 30 North, Range 03 West, N.M.P.M.-Rio Arriba County, New Mexico

Owners (working, royalty and overriding royalty) in Project Area:

Jicarilla Apache Tribe

Bayless Grandchildren's Trust

JACO Production Company

Windom Royalties LLC

Kevin M. Fitzgerald

Black Hills Gas Resources, Inc.

Energen Resources Corporation

IN WITNESS WHEREOF, this instrument, dated this 26th day of March 2008, is executed as set forth below.

BLACK HILLS GAS RESOURCES, INC.

Carleton L. Ekberg
Carleton L. Ekberg
Attorney-In-Fact

RCVD MAR 27 '08

OIL CONS. DIV.

DIST. 3

State of Colorado §
 §
County of Jefferson §

26th Before me the undersigned, a Notary Public, in and for said County, and State, on this day of March 2008, personally appeared Carleton L. Ekberg, in his capacity as Attorney-In-Fact of Black Hills Gas Resources, Inc., a Colorado Corporation, known to me to be the person whose name is subscribed to the foregoing expressed, in the capacity stated, and as the act and deed of said corporation.

GIVEN UNDER MY HAND AND SEAL THE DAY AND YEAR LAST ABOVE WRITTEN.

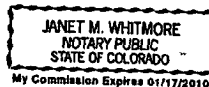

Janet M. Whitmore
Notary Public
Janet M. Whitmore

Hold C104
for Directional Survey
and "As Drilled" plat

Hold C104
for Directional Survey
and "As Drilled" plat

DISTRICT I
1625 N. French Dr., Hobbs, N.M. 88240

DISTRICT II
1301 W. Grand Ave., Artesia, N.M. 88210

DISTRICT III
1000 Rio Brazos Rd., Aztec, N.M. 87410

DISTRICT IV
1220 South St. Francis Dr., Santa Fe, NM 87505

State of New Mexico
Energy, Minerals & Natural Resources Department

OIL CONSERVATION DIVISION

1220 South St. Francis Dr.
Santa Fe, NM 87505

Form C-102

Revised October 12, 2005

Submit to Appropriate District Office

State Lease - 4 Copies

Fee Lease - 3 Copies

RCVD MAR 27 '08

☐ AMENDED REPORT

OIL CONS. DIV.

WELL LOCATION AND ACREAGE DEDICATION PLAT

¹ API Number 30-039-30172	² Pool Code 72400	³ Pool Name EAST BLANCO/PICTURED CLIFFS
⁴ Property Code 22211	⁵ Property Name JICARILLA 459-17	⁶ Well Number 741
⁷ GRID No. 013925	⁸ Operator Name BLACK HILLS GAS RESOURCES	⁹ Elevation 7180'

¹⁰ Surface Location

UL or lot no.	Section	Township	Range	Lot Idn	Feet from the	North/South line	Feet from the	East/West line	County
M	17	30-N	3-W		165	SOUTH	1155	WEST	RIO ARRIBA

¹¹ Bottom Hole Location If Different From Surface

UL or lot no.	Section	Township	Range	Lot Idn	Feet from the	North/South line	Feet from the	East/West line	County
N	18	30-N	3-W	4	200	SOUTH	700	WEST	RIO ARRIBA

¹² Dedicated Acres 246.24 AC.	¹³ Joint or Infill	¹⁴ Consolidation Code	¹⁵ Order No.
---	-------------------------------	----------------------------------	-------------------------

NO ALLOWABLE WILL BE ASSIGNED TO THIS COMPLETION UNTIL ALL INTERESTS HAVE BEEN CONSOLIDATED
OR A NON-STANDARD UNIT HAS BEEN APPROVED BY THE DIVISION

16

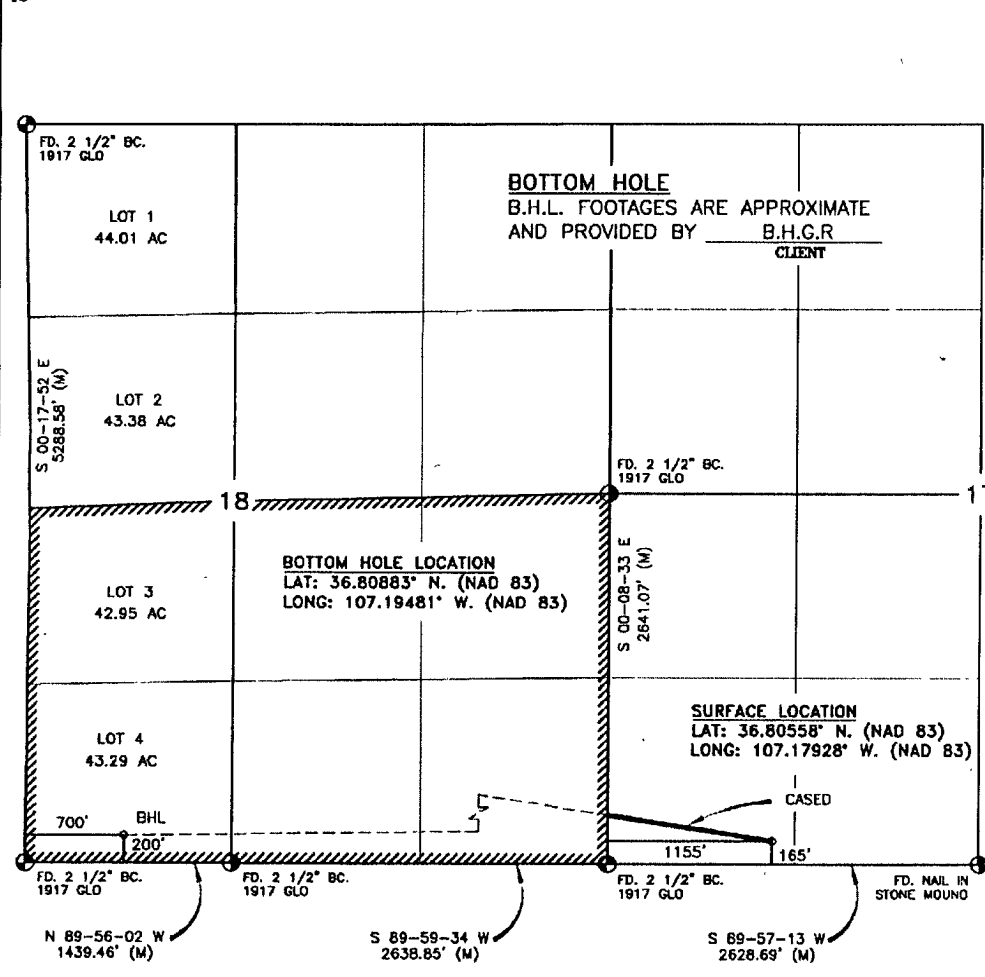

17

OPERATOR CERTIFICATION

I hereby certify that the information contained herein is true and complete to the best of my knowledge and belief, and that this organization either owns a working interest or unleased mineral interest in the land including the proposed bottom hole location or has a right to drill this well at this location pursuant to a contract with an owner of such a mineral or working interest, or to a voluntary pooling agreement or a compulsory pooling order heretofore entered by the division.

[Signature] 3/27/08

Signature Date

Lynn H. Benally

Printed Name

18 SURVEYOR CERTIFICATION

I hereby certify that the well location shown on this plat was plotted from field notes of actual surveys made by me or under my supervision, and that the same is true and correct to the best of my belief.

MARCH 29, 2007

Date of Survey

Signature and Seal of Professional Surveyor:

[Signature]
03-19-08

8894

Certificate Number