

RECEIVED

**UNITED STATES
DEPARTMENT OF THE INTERIOR
BUREAU OF LAND MANAGEMENT**

JUL 07 2008

Sundry Notices and Reports on Wells

Bureau of Land Management
Farmington Field Office1. Type of Well
GAS5. Lease Number
SF-0789996. If Indian, All. or
Tribe Name

7. Unit Agreement Name

2. Name of Operator

ConocoPhillips Company**San Juan 31-6 Unit**

3. Address & Phone No. of Operator

PO Box 4289, Farmington, NM 87499 (505) 326-9700

8. Well Name & Number

#24F

9. API Well No.

**39
30-045-30424**

4. Location of Well, Footage, Sec., T, R, M

10. Field and Pool

Unit E (SWNW) 1830' FNL & 95' FWL, Sec. 27, T31N R6W NMPM**Basin DK/Blanco MV**11. County and State
Rio Arriba Co., NM**12. CHECK APPROPRIATE BOX TO INDICATE NATURE OF NOTICE, REPORT, OTHER DATA**

Type of Submission

☒ Notice of Intent☐ Subsequent Report☐ Final Abandonment

Type of Action

☐ Abandonment☐ Recompletion☐ Plugging☐ Casing Repair☐ Altering Casing☐ Change of Plans☐ New Construction☐ Non-Routine Fracturing☐ Water Shut off☐ Conversion to Injection☒ Other - Move Location**RCVD JUL 9 '08****OIL CONS. DIV.****DIST 3****13. Describe Proposed or Completed Operations**

ConocoPhillips wishes to move the subject location. The APD footages were approved as **Unit E (SWNW) 1780' FNL & 95' FWL**, the new wellhead location is **Unit E (SWNW) 1830' FNL & 95' FWL**. The wellhead moved in order to twin the location and accommodate the rig. The pad corners did not move and the surface disturbance is the same as the original approved APD. The new plat, cut & fill diagram and pad layout is attached. Verbal approval from the BLM was received 7/7/08 from Steve Mason.

14. I hereby certify that the foregoing is true and correct.Signed Crystal Tafoya Crystal Tafoya Title Regulatory Technician Date 07/07/2008

(This space for Federal or State Office use)

APPROVED BY Original Signed: Stephen Mason Title _____Date JUL 02 2008

CONDITION OF APPROVAL, if any:

Title 18 U.S.C. Section 1001, makes it a crime for any person knowingly and willfully to make any department or agency of the United States any false, fictitious or fraudulent statements or representations as to any matter within its jurisdiction

Hold C104

for Directional Survey
and "As Drilled" plat**NMOCD**

DISTRICT II
1301 West Grand Avenue, Artesia, N.M. 88210

OIL CONSERVATION DIVISION

1220 South St. Francis Dr.
Santa Fe, NM 87505

Submit to Appropriate District Office
State Lease - 4 Copies
Fee Lease - 3 Copies

DISTRICT III
1000 Rio Brazos Rd., Aztec, N.M. 87410

DISTRICT IV
1220 S. St. Francis Dr., Santa Fe, NM 87505

☐ AMENDED REPORT

WELL LOCATION AND ACREAGE DEDICATION PLAT

*API Number 30-039-30424		*Pool Code 71599/72319	*Pool Name BLANCO BASIN DAKOTA/MESAVERDE	
*Property Code 31328	*Property Name SAN JUAN 31-6 UNIT			*Well Number 24F
*OGRID No. 217817	*Operator Name CONOCOPHILLIPS COMPANY			*Elevation 6331'

¹⁰ Surface Location

UL or lot no.	Section	Township	Range	Lot Idn	Feet from the	North/South line	Feet from the	East/West line	County
E	27	31-N	6-W		1830'	NORTH	95'	WEST	RIO ARriba

11 Bottom Hole Location If Different From Surface

UL or lot no.	Section	Township	Range	Lot Idn	Feet from the	North/South line	Feet from the	East/West line	County
L	27	31-N	6-W		2400'	SOUTH	760'	WEST	RIO ARRIBA

¹² Dedicated Acres DK 320.0 ACRES W/2 MV 320.0 ACRES W/2	¹³ Joint or Infill	¹⁴ Consolidation Code	¹⁵ Order No.
---	-------------------------------	----------------------------------	-------------------------

NO ALLOWABLE WILL BE ASSIGNED TO THIS COMPLETION UNTIL ALL INTERESTS HAVE BEEN CONSOLIDATED
OR A NON-STANDARD UNIT HAS BEEN APPROVED BY THE DIVISION

16		OR A NON-SURFACE UNIT HAS BEEN APPROVED BY THE DIVISION		17	
<p>W 0° 02' 00" S 2640.0'</p> <p>1830'</p> <p>Surface 95'</p> <p>S 52° 11' 02" E 1243.19'</p>	<p>N 89° 40' E</p>	<p>5257.56'</p>		<h3>OPERATOR CERTIFICATION</h3> <p>I hereby certify that the information contained herein is true and complete to the best of my knowledge and belief, and that this organization either owns a working interest or unleased mineral interest in the land including the proposed bottom hole location or has a right to drill this well at this location pursuant to a contract with an owner of such a mineral or a working interest, or to a voluntary pooling agreement or a compulsory pooling order heretofore entered by the Division.</p> <p style="text-align: right;"><i>Crystal Tafoya 7/7/08</i> Signature</p> <p style="text-align: right;">Crystal Tafoya 7-7-08 Printed Name</p>	
<p>27</p>					
<p>780'</p> <p>Bottom Hole</p> <p>2637.82'</p> <p>2400'</p>	<p>SE-078999</p>			<h3>18 SURVEYOR CERTIFICATION</h3> <p>I hereby certify that the well location shown on this plat was plotted from field notes of actual surveys made by me or under my supervision and that the same is true and correct to the best of my knowledge.</p> <p>Date of Survey: _____</p> <p style="text-align: right;">Signature and Seal of Professional Surveyor:</p> <div style="text-align: center;">  </div> <p style="text-align: right;"><i>Colin W. Russell</i> Certificate Number 15703</p>	
<p>N 0° 58' 40" E</p>	<p>S 89° 46' 41" E</p>	<p>2624.93'</p>			
<p>Surface</p> <p>LAT: 36°52.3651' N. LONG: 107°27.4915' W. NAD 1927</p> <p>LAT: 36.872757° N. LONG: 107.458796° W. NAD 1983</p>		<p>Bottom Hole</p> <p>LAT: 36°52.1917' N. LONG: 107°27.3557' W. NAD 1927</p> <p>LAT: 36.869868° N. LONG: 107.456533° W. NAD 1983</p>			

CONOCOPHILLIPS COMPANY
SAN JUAN 31-6 UNIT 24F, 1830' FNL & 95' FWL
SECTION 27, T-31- N, R-6-W, NMPM, RIO ARriba COUNTY, NM
GROUND ELEVATION: 6331', DATE: JUNE 24, 2008

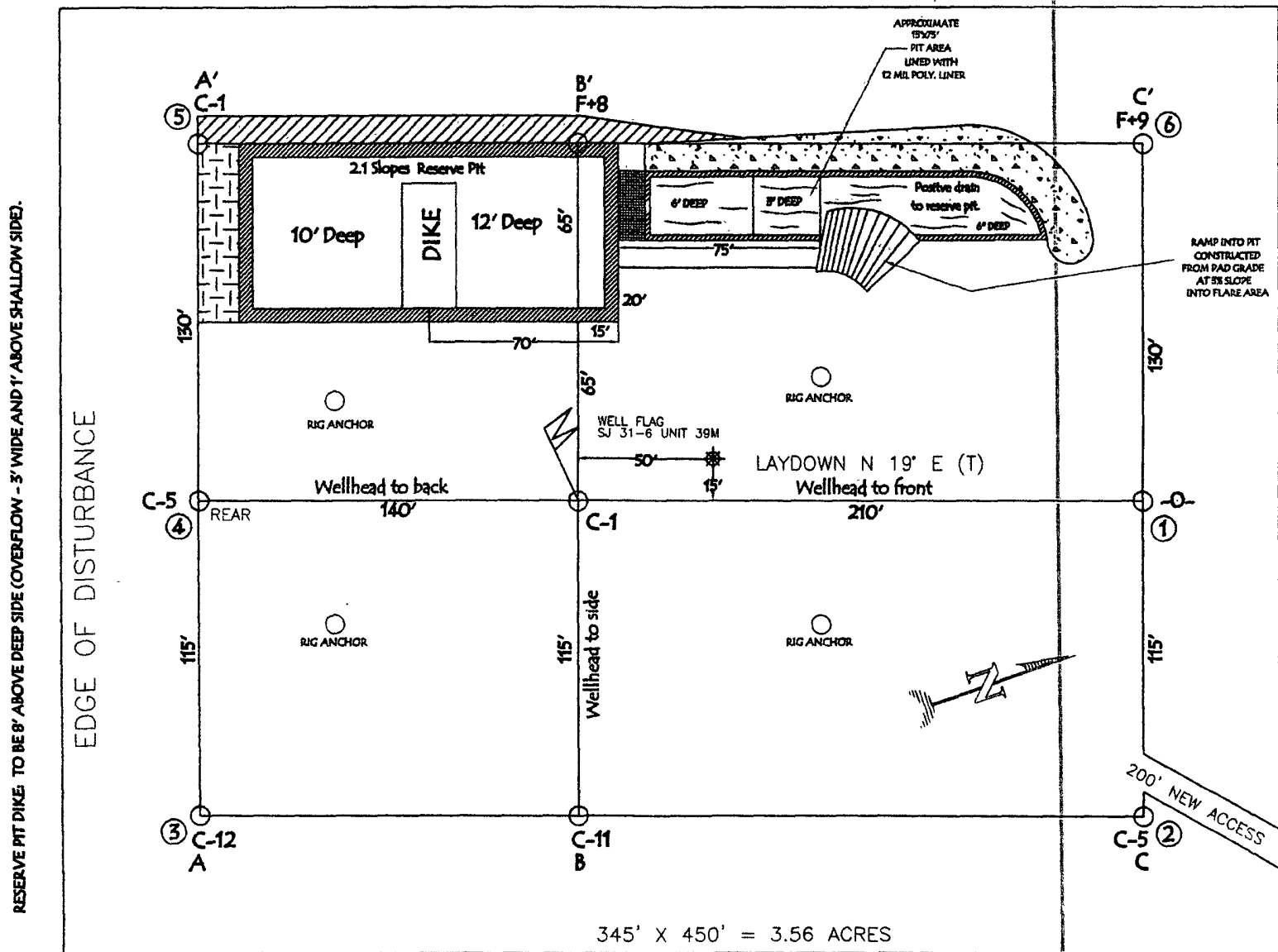

LATITUDE: 36° 52.3651' N
 LONGITUDE: 107° 27.4915' W NAD 27

LATITUDE: 36° 52' 21.9" N
 LONGITUDE: 107° 27' 31.7" W NAD 83

CONOCOPHILLIPS COMPANY

SAN JUAN 31-6 UNIT 24F, 1830' FNL & 95' FWL
SECTION 27, T-31- N, R-6-W, NMPM, RIO ARriba COUNTY, NM
GROUND ELEVATION: 6331', DATE: JUNE 24, 2008

ELEV. A'-A

C/L

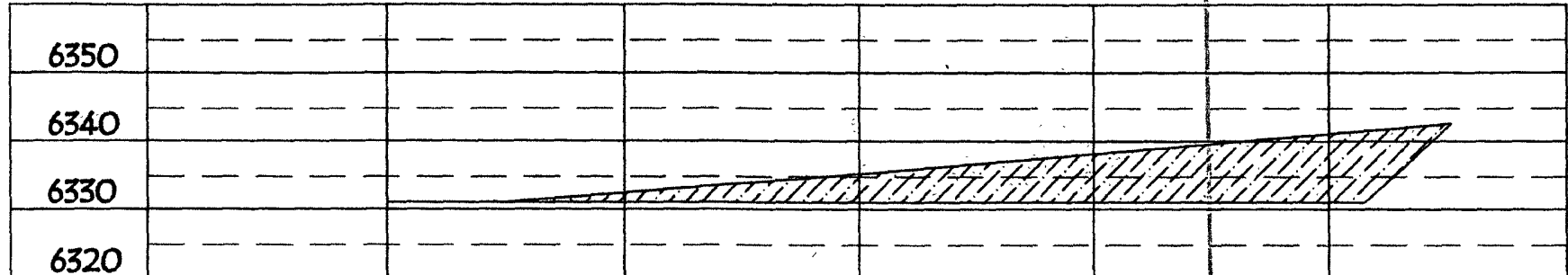

ELEV. B'-B

C/L

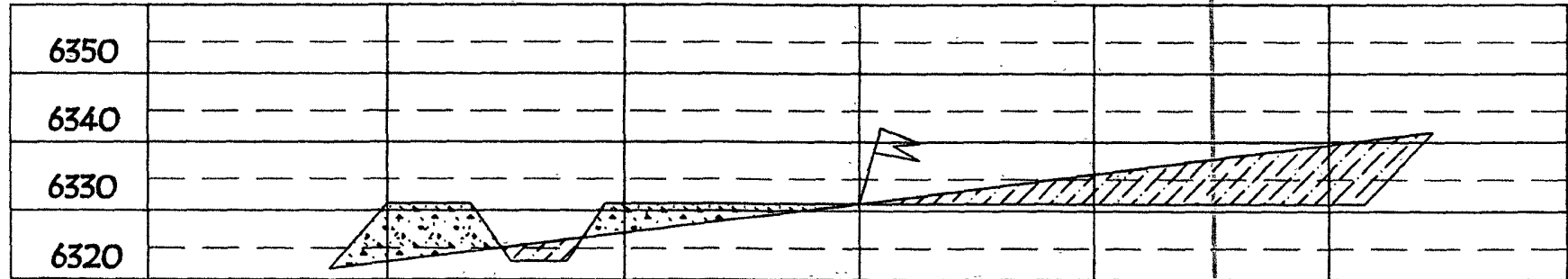

ELEV. C'-C

C/L

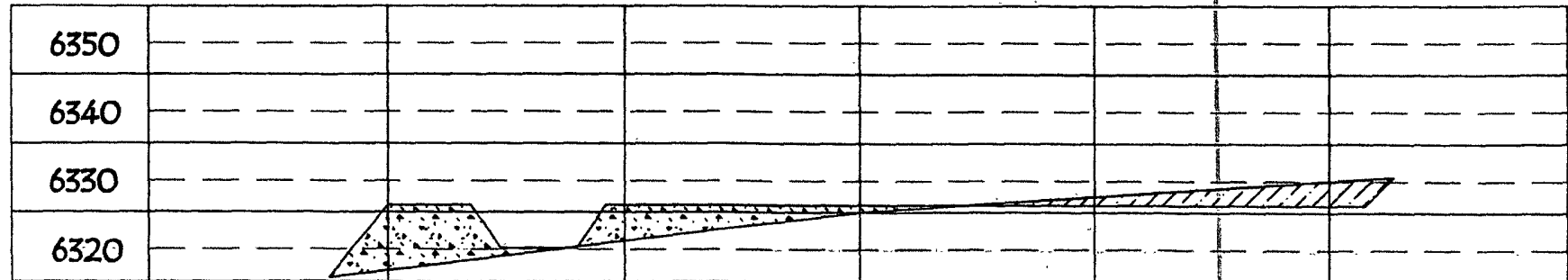

NOTE: VECTOR SURVEYS LLC IS NOT LIABLE FOR UNDERGROUND UTILITIES OR PIPELINES.
CONTRACTOR SHOULD CALL ONE-CALL FOR LOCATION OF ANY MARKED OR UNMARKED BURIED
PIPELINES OR CABLES ON WELL PAD AND OR ACCESS ROAD AT LEAST TWO (2) WORKING DAYS PRIOR TO CONSTRUCTION.