

UNITED STATES
DEPARTMENT OF THE INTERIOR
BUREAU OF LAND MANAGEMENT

RECEIVED

JUN 26 2008

Bureau of Land Management
Farmington Field Office

FORM APPROVED
Budget Bureau No 1004-0135
Expires March 31, 1993

5. Lease Designation and Serial No

NMNM98740

SUNDRY NOTICES AND REPORTS ON WELLS

Do not use this form for proposals to drill or to deepen or reentry to a different reservoir

Use "APPLICATION FOR PERMIT - -" for such proposals

SUBMIT IN TRIPLICATE

1 Type of Well

☐ Oil Well ☒ Gas Well ☐ Other

2 Name of Operator

Redwolf Production, Inc.

3 Address and Telephone No

P. O. Box 5382, Farmington, NM 87499

(505) 326-4125

4 Location of Well (Footage, Sec, T, R, M, or Survey Description)

2485' FSL & 1780' FWL

Section 28, T25N, R10W

6 If Indian, Allottee or Tribe Name

7 If Unit or CA, Agreement Designation

8 Well Name and No

Sarah No. 4

9 API Well No

30-045-34473

10 Field and Pool, or Exploratory Area

Basin Fruitland Coal

11 County or Parish, State

San Juan County, NM

12 CHECK APPROPRIATE BOX(s) TO INDICATE NATURE OF NOTICE, REPORT, OR OTHER DATA

TYPE OF SUBMISSION

☒ Notice of Intent
☐ Subsequent Report
☐ Final Abandonment Notice

TYPE OF ACTION

☐ Abandonment
☐ Recompletion
☐ Plugging Back
☐ Casing Repair
☐ Altering Casing
☒ Other Change Acreage Dedication

☐ Change of Plans
☐ New Construction
☐ Non-Routine Fracturing
☐ Water Shut-off
☐ Conversion to Injection
☐ Dispose Water

(Note Report results of multiple completions on Well Completion or Recompletion Report and Log form)

13 Describe Proposed or Completed Operations (Clearly state all pertinent details, and give pertinent dates, including estimated date of starting any proposed work. If well is directionally drilled, give subsurface locations and measured and true vertical depths for all markers and zones pertinent to this work)*

Please find attached a revised C-102 which changes the dedicated acreage on the subject well from S/2 to W/2.

RCVD JUL 10 '08

OIL CONS. DIV.

DIST. 3

14. I hereby certify that the foregoing is true and correct

Signed

Dana S. Delventhal

Title

Vice-President

Date

6/24/2008

(This space for Federal or State office)

Approved by

Troy L. Salyers

Title

Petroleum Eng.

Date

7-8-2008

Conditions of approval, if any

Title 18 U.S.C. Section 1001, makes it a crime for any person knowingly and willfully to make to any department or agency of the United States any false, fictitious or fraudulent statements or representations as to any matter within its jurisdiction

NMOCD

DISTRICT I
1625 N. French Dr., Hobbs, N.M. 88240

DISTRICT II
1301 W. Grand Ave., Artesia, N.M. 88210

DISTRICT III
1000 Rio Brazos Rd., Aztec, N.M. 87410

DISTRICT IV
1220 South St. Francis Dr., Santa Fe, NM 87505

State of New Mexico
Energy, Minerals & Natural Resources Department

OIL CONSERVATION DIVISION

1220 South St. Francis Dr.
Santa Fe, NM 87505

Form C-102

Revised October 12, 2005

Submit to Appropriate District Office

State Lease - 4 Copies

Fee Lease - 3 Copies

☒ AMENDED REPORT

WELL LOCATION AND ACREAGE DEDICATION PLAT

*API Number 30-045-34473		*Pool Code 71629		*Pool Name Basin Fruitland Coal	
*Property Code 21133		*Property Name SARAH			*Well Number 4
*OGRID No. 018973		*Operator Name RED WOLF PRODUCTION INC			*Elevation 6742

¹⁰ Surface Location

UL or lot no.	Section	Township	Range	Lot Idn	Feet from the	North/South line	Feet from the	East/West line	County
K	28	25-N	10-W		2485	SOUTH	1780	WEST	SAN JUAN

¹¹ Bottom Hole Location If Different From Surface

UL or lot no.	Section	Township	Range	Lot Idn	Feet from the	North/South line	Feet from the	East/West line	County
*Dedicated Acres 320			*Joint or Infill N		*Consolidation Code		*Order No.		

NO ALLOWABLE WILL BE ASSIGNED TO THIS COMPLETION UNTIL ALL INTERESTS HAVE BEEN CONSOLIDATED
OR A NON-STANDARD UNIT HAS BEEN APPROVED BY THE DIVISION

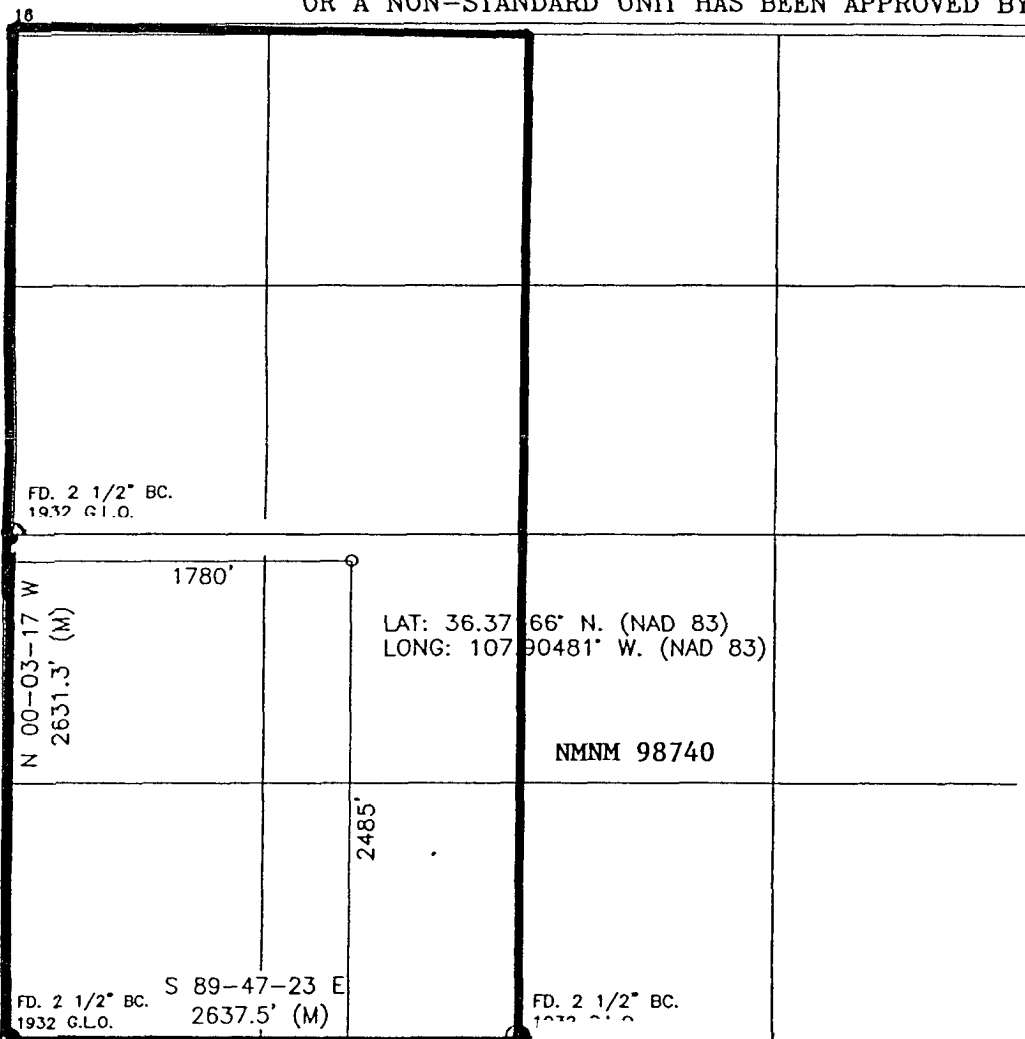

17 OPERATOR CERTIFICATION

I hereby certify that the information contained herein is true and complete to the best of my knowledge and belief, and that this organization either owns a working interest or unleased mineral interest in the land including the proposed bottom hole location or has a right to drill this well at this location pursuant to a contract with an owner of such a mineral or working interest, or to a voluntary pooling agreement or a compulsory pooling order heretofore entered by the division.

Dana L. Delventhal

6/24/08

Signature

Date

Dana L. Delventhal

Printed Name

18 SURVEYOR CERTIFICATION

I hereby certify that the well location shown on this plat was plotted from field notes of actual surveys made by me or under my supervision, and that the same is true and correct to the best of my belief.

Date of Survey

Signature and Title of Professional Surveyor

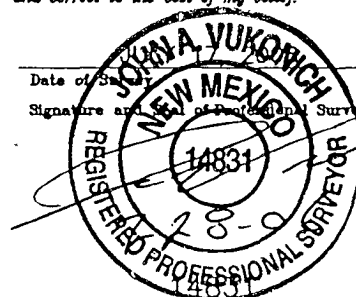

Certificate Number