

UNITED STATES
DEPARTMENT OF THE INTERIOR
BUREAU OF LAND MANAGEMENT

RECEIVED

SEP 15 2008

Bureau of Land Management
Farmington Field Office

FORM APPROVED
Budget Bureau No 1004-0135
Expires March 31, 1993

SUNDRY NOTICES AND REPORTS ON WELLS

Do not use this form for proposals to drill or to deepen or reentry to a different reservoir
-Use "APPLICATION FOR PERMIT -" for such proposals

SUBMIT IN TRIPLICATE

1 Type of Well

☐

Oil
Well

☒

Gas
Well

☐

Other

2 Name of Operator

Dugan Production Corp.

3 Address and Telephone No

P.O. Box 420, Farmington, NM 87499 (505) 325 - 1821

Location of Well (Footage, Sec, T, R, M, or Survey Description)

950' FNL & 1750' FWL (NE/4 NW/4)

Unit C, Sec. 26, T22N, R8W, NMPM

5 Lease Designation and Serial No
NM-90472

6 If Indian, Allotted or Tribe Name

7 If Unit or CA, Agreement Designation

8 Well Name and No
Dorsey Com #90

9 API Well No
30-045-33861

10 Field and Pool, or Exploratory Area
Basin Fruitland Coal

11 County or Parish, State
San Juan, NM

12. CHECK APPROPRIATE BOX(s) TO INDICATE NATURE OF NOTICE, REPORT, OR OTHER DATA

TYPE OF SUBMISSION

☒

Notice of Intent

☐

Subsequent Report

☐

Final Abandonment Notice

TYPE OF ACTION

☐

Abandonment

☐

Recompletion

☐

Plugging Back

☐

Casing Repair

☐

Altering Casing

☒

Other

☐

Change of Plans

☐

New Construction

☐

Non-Routine Fracturing

☐

Water Shut-Off

☐

Conversion to Injection

☐

Dispose Water

(Note: Report results of multiple completion on Well
Completion or Recompletion Report and Log form)

13 Describe Proposed or Completed Operations (Clearly state all pertinent details, and give pertinent dates, including estimated date of starting any proposed work. If well is directionally drilled, give subsurface locations and measured and true vertical depths for all markers and zones pertinent to this work)*

Operator plans to change access road from what was originally proposed in original APD submitted 7/25/2006 and approved 10/27/2006. This change will result in a shorter road with less disturbance, safer access to paved county road 7900 and require one less gate through proposed fencing to be built along and adjacent to County Road 7900. The enclosed Plat 2., Plat 3. and Exhibit E. are to replace those submitted with the original APD.

RCVD SEP 26 '08
OIL CONS. DIV.
DIST. 3

14 I hereby certify that the foregoing is true and correct

Signed

Kurt Fegorlin

Geologist

Date

Sept. 15, 2008

(This space for Federal or State office use)

Approved by

Scott Hall

Title

Lands Team Lead

Date

9-25-2008

Conditions of approval, if any

PLAT 2.

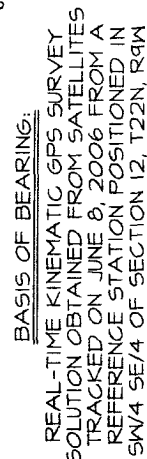

PLAT NOTE:

BEFORE ANY CONSTRUCTION BEGINS,
CONTRACTOR IS ADVISED TO CALL
ONE-CALL FOR LOCATION OF ANY
MARKED OR UNMARKED PIPELINES OR
CABLES IN THE AREA OF THE PROJECT

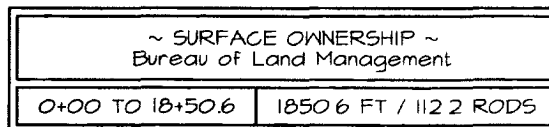

Prepared for: DUGAN PRODUCTION P.O. BOX #420 FARMINGTON, NM 87499		Land Surveyor: Jason C. Edwards	CHECKED BY: JCE
		Mailing Address: Post Office Box 6612 Farmington, NM 87499	SHEET 3 OF 4 FILE NAME: 2202-2654
		Business Address: 111 East Pinon Street Farmington, NM 87402 (505) 325-2654 (Office) (505) 325-5650 (Fax)	
SURVEYS, INC.			

DUGAN PRODUCTION CORPORATION DORSEY COM #90
 950' FNL & 1750' FWL, SECTION 26, T22N, R8W, NMPM
 SAN JUAN COUNTY, NEW MEXICO ELEVATION: 6770'

LATITUDE: 36.11521° N
 LONGITUDE: 107.65476° W
 DATUM: NAD1983

PLAT NOTE:

SURFACE OWNER
 Bureau of Land
 Management

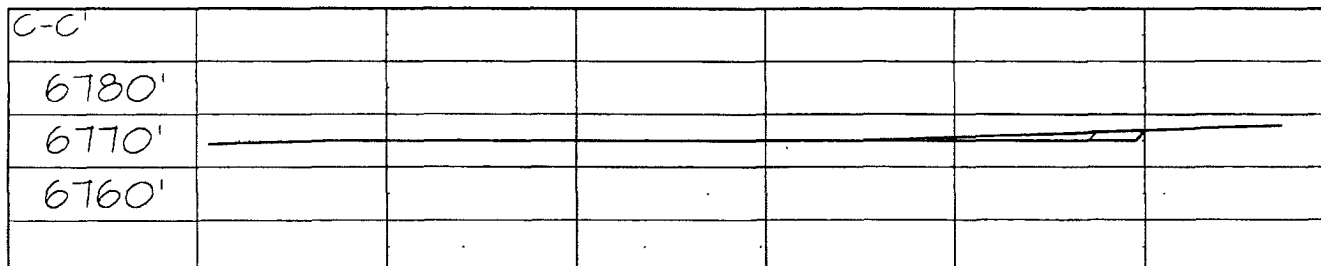
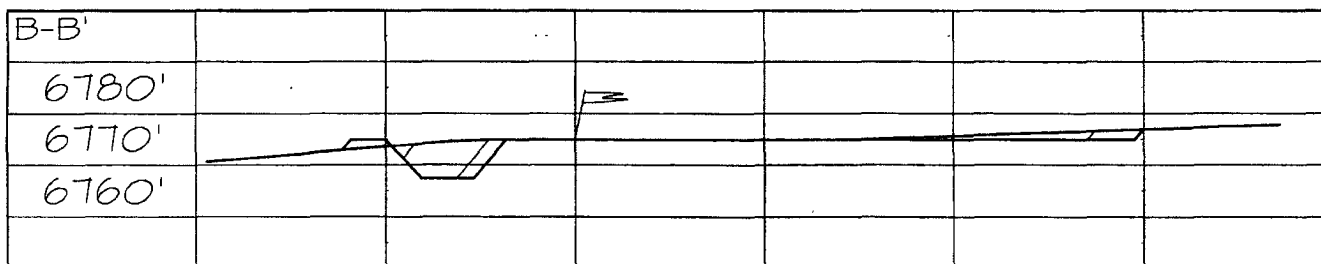
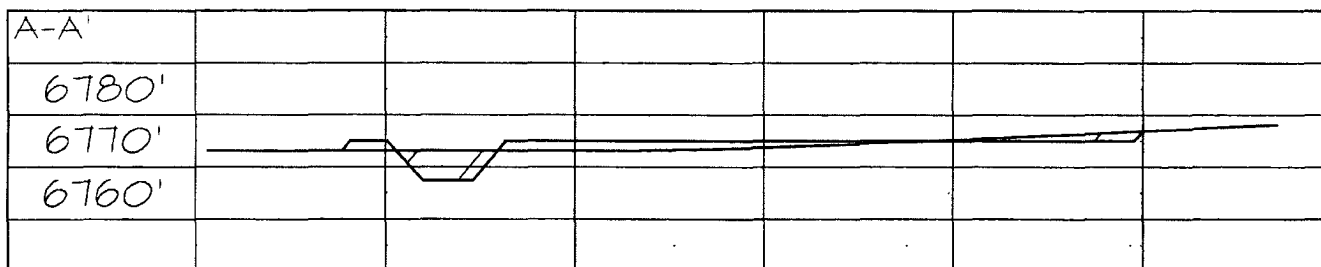
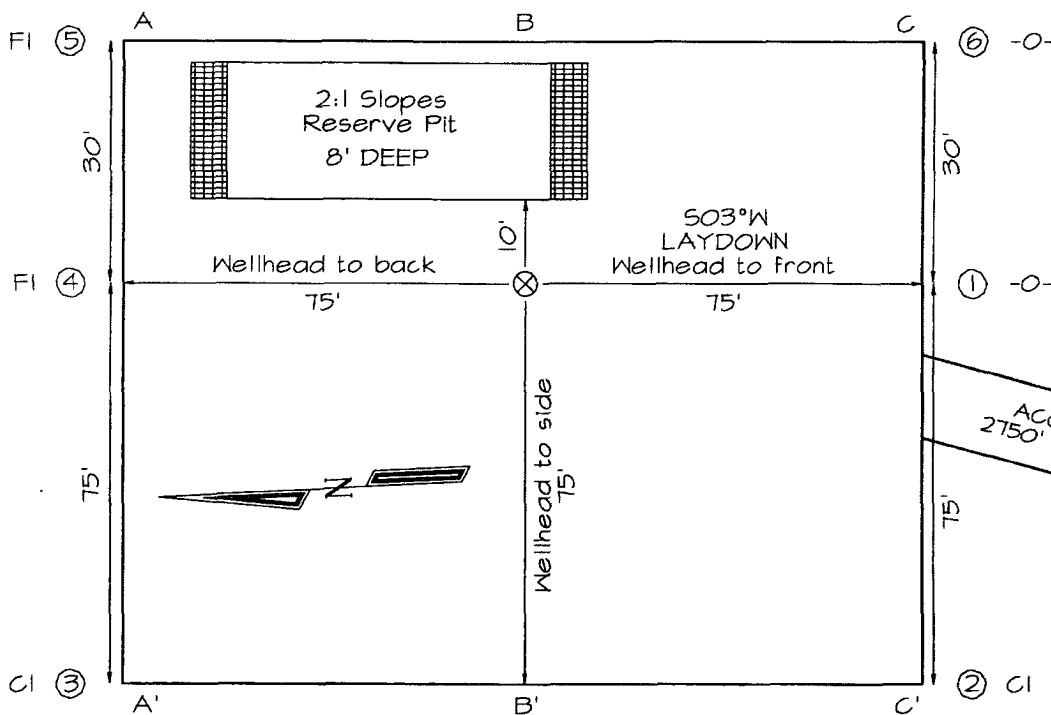

Note: Contractor should call One-Call for location of any marked or unmarked buried pipelines or cables on well pad and/or access road at least two (2) working days prior to construction

DUGAN PRODUCTION CORPORATION DORSEY COM #90

950' FNL & 1750' FNL, SECTION 26, T22N, R8W, N.M.P.M.

SAN JUAN COUNTY, NEW MEXICO

EXHIBIT E.

