

UNITED STATES
DEPARTMENT OF THE INTERIOR
BUREAU OF LAND MANAGEMENT

Sundry Notices and Reports on Wells

1. Type of Well
GAS

2. Name of Operator

BURLINGTON

RESOURCES OIL & GAS COMPANY

3. Address & Phone No. of Operator

PO Box 4289, Farmington, NM 87499 (505) 326-9700

4. Location of Well, Footage, Sec., T, R, M

1020' FNL, 1735' FWL, Sec. 35, T-31-N, R-12-W, NMPM

5. Lease Number
NMSF-078120-A

6. If Indian, All. or
Tribe Name

7. Unit Agreement Name

8. Well Name & Number
Crandell Com #501

9. API Well No.
30-045-31797

10. Field and Pool
Basin Fruitland Coal

11. County and State
San Juan Co, NM

12. CHECK APPROPRIATE BOX TO INDICATE NATURE OF NOTICE, REPORT, OTHER DATA

Type of Submission

Type of Action

<input checked="" type="checkbox"/> Notice of Intent	<input type="checkbox"/> Abandonment	<input checked="" type="checkbox"/> Change of Plans
<input type="checkbox"/> Subsequent Report	<input type="checkbox"/> Recompletion	<input type="checkbox"/> New Construction
<input type="checkbox"/> Final Abandonment	<input type="checkbox"/> Plugging Back	<input type="checkbox"/> Non-Routine Fracturing
	<input type="checkbox"/> Casing Repair	<input type="checkbox"/> Water Shut off
	<input type="checkbox"/> Altering Casing	<input type="checkbox"/> Conversion to Injection
	<input type="checkbox"/> Other -	

13. Describe Proposed or Completed Operations

The location of the subject well has been moved from 990' FNL, 1715' FWL due to safety concerns. Attached is the revised C-102, cut & fill diagram, and topo map.

- No new surface disturbance was involved of the move.



OCT 22 PM 1:00
070 Farmington, NM

RECEIVED

14. I hereby certify that the foregoing is true and correct.

Signed Tammy W. Smith Title Regulatory Specialist Date 10/22/03

(This space for Federal or State Office use)

APPROVED BY Jim Lovato Title _____ Date OCT 31 2003

CONDITION OF APPROVAL, if any:

Title 18 U.S.C. Section 1001, makes it a crime for any person knowingly and willfully to make to any department or agency of the United States any false, fictitious or fraudulent statements or representations as to any matter within its jurisdiction.

NMOC

District I
PO Box 1980, Hobbs, NM 88241-1980

District II
PO Drawer DD, Artesia, NM 88211-0719

District III
1000 Rio Brazos Rd., Aztec, NM 87410

District IV
PO Box 2088, Santa Fe, NM 87504-2088

State of New Mexico
Energy, Minerals & Natural Resources Department

OIL CONSERVATION DIVISION
PO Box 2088
Santa Fe, NM 87504-2088

Form C-102
Revised February 21, 1994
Instructions on back
Submit to Appropriate District Office
State Lease - 4 Copies
Fee Lease - 3 Copies

☐ AMENDED REPORT

WELL LOCATION AND ACREAGE DEDICATION PLAT

*API Number 30-045-31797		*Pool Code 71629	*Pool Name Basin Fruitland Coal
*Property Code	*Property Name CRANDELL COM		*Well Number 501
*OGRID No. 14538	*Operator Name BURLINGTON RESOURCES OIL & GAS COMPANY, LP		*Elevation 5945'

¹⁰ Surface Location

UL or lot no. C	Section 35	Township 31N	Range 12W	Lot Idn	Feet from the 1020	North/South line NORTH	Feet from the 1735	East/West line WEST	County SAN JUAN
--------------------	---------------	-----------------	--------------	---------	-----------------------	---------------------------	-----------------------	------------------------	--------------------

¹¹ Bottom Hole Location If Different From Surface

UL or lot no.	Section	Township	Range	Lot Idn	Feet from the	North/South line	Feet from the	East/West line	County
¹² Dedicated Acres N/320					¹³ Joint or Infill	¹⁴ Consolidation Code	¹⁵ Order No.		

NO ALLOWABLE WILL BE ASSIGNED TO THIS COMPLETION UNTIL ALL INTERESTS HAVE BEEN CONSOLIDATED
OR A NON-STANDARD UNIT HAS BEEN APPROVED BY THE DIVISION

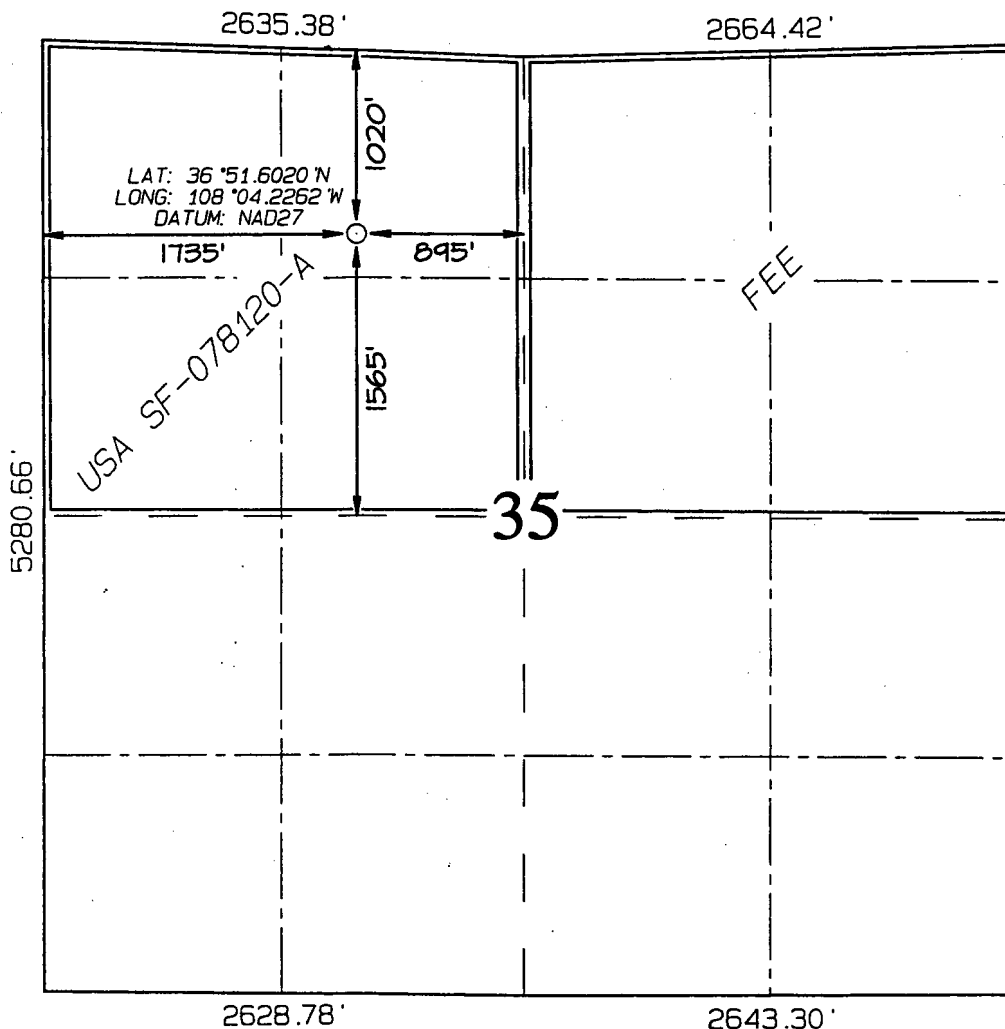

¹⁷ OPERATOR CERTIFICATION

I hereby certify that the information
contained herein is true and complete
to the best of my knowledge and belief

Tammy Wimsatt
Signature

Tammy Wimsatt
Printed Name

Regulatory Specialist
Title

10-22-03
Date

¹⁸ SURVEYOR CERTIFICATION

I hereby certify that the well location
shown on this plat was plotted from field
notes of actual surveys made by me or under
my supervision, and that the same is true
and correct to the best of my belief.

Survey Date: SEPTEMBER 26, 2003

Signature and Seal of Professional Surveyor



JASON C. EDWARDS
Certificate Number 15269

1020' FNL & 1735' FWL, SECTION 35, T31N, R12W, NMPPM, SAN JUAN COUNTY, NM
GROUND ELEVATION: 5945' DATE: SEPTEMBER 26, 2003

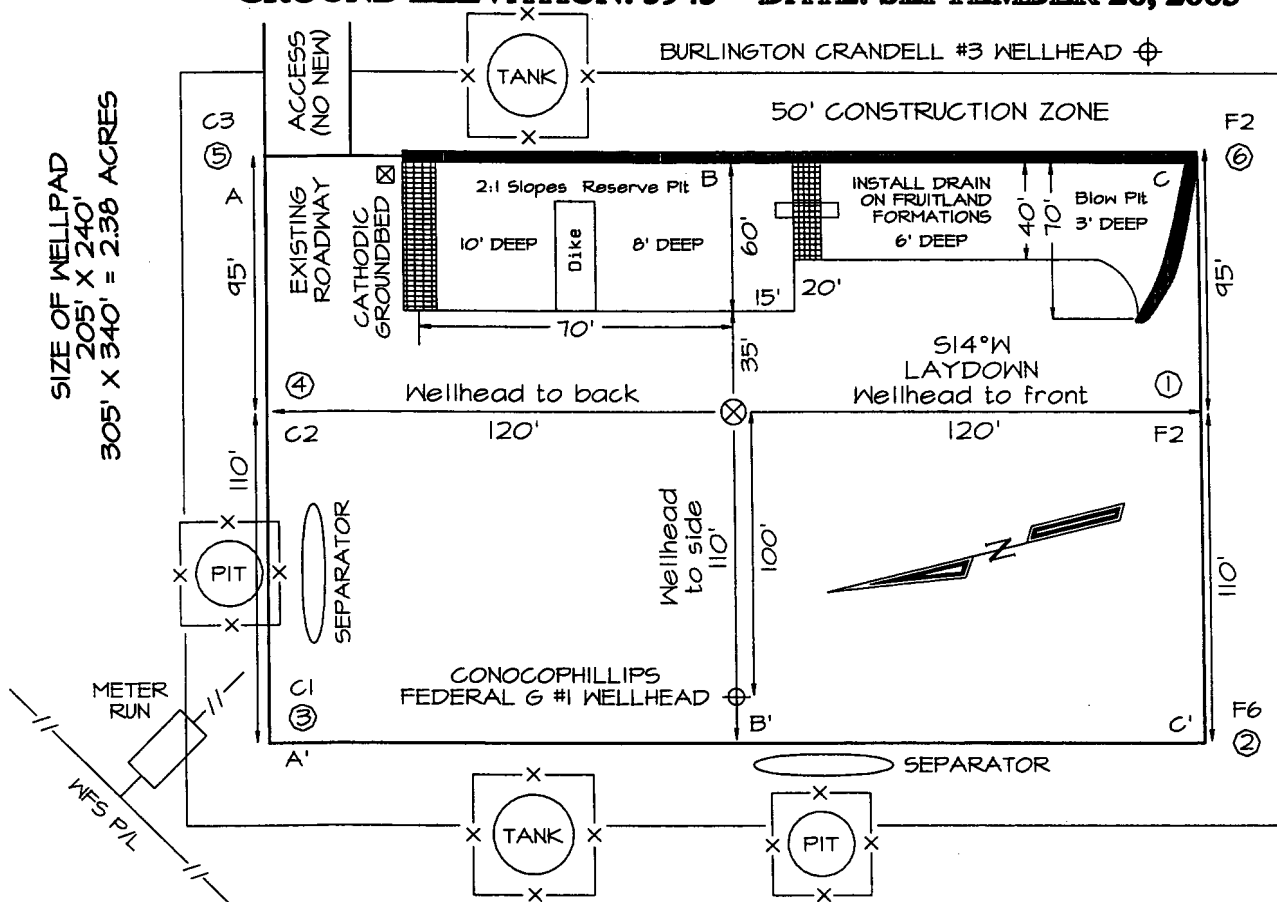

LATITUDE: 36°51'36"
LONGITUDE: 108°04'14"
DATUM: NAD1927

Reserve Pit Dike: to be 8' above Deep side (overflow - 3' wide and 1' above shallow side).
Blow Pit: overflow pipe halfway between top and bottom and to extend over plastic liner and into blow pit.

A-A'						
5955'						
5945'						
5935'						

B-B'						
5955'						
5945'						
5935'						

C-C'						
5955'						
5945'						
5935'						

Note: Contractor should call One-Call for location of any marked or unmarked buried pipelines or cables on well pad and/or access road at least two (2) working days prior to construction

1020' FNL & 1735' FNL, SECTION 35, T31N, R12W, N.M.P.M.
SAN JUAN COUNTY, NEW MEXICO

NO NEW CONSTRUCTION
NE/NW SECTION 35, T31N, R12W

