

Submitted in lieu of Form 3160-5
UNITED STATES
DEPARTMENT OF THE INTERIOR
BUREAU OF LAND MANAGEMENT

RECEIVED

MAR 10 2009

Sundry Notices and Reports on Wells

Bureau of Land Management
Farmington Field Office

1. Type of Well
GAS

2. Name of Operator
BURLINGTON
RESOURCES OIL & GAS COMPANY LP

3. Address & Phone No. of Operator
PO Box 4289, Farmington, NM 87499 (505) 326-9700

4. Location of Well, Footage, Sec., T, R, M

Unit O (SWSE) 1085' FSL & 1600' FEL, Sec. 8, T29N, R12W, NMPM

5. Lease Number
SF-068990

6. If Indian, All. or
Tribe Name

7. Unit Agreement Name
RCVD MAR 16 '09
OIL CONS. DIV.
DIST. 3

8. Well Name & Number

9. Shiotani Federal 500S
API Well No.

30-045-33231

10. Field and Pool

Basin FC/Fulcher Kutz PC

11. County and State
San Juan Co., NM

12. CHECK APPROPRIATE BOX TO INDICATE NATURE OF NOTICE, REPORT, OTHER DATA

Type of Submission

☒ Notice of Intent

☐ Subsequent Report

☐ Final Abandonment

Type of Action

☐ Abandonment

☐ Recompletion

☐ Plugging

☐ Casing Repair

☐ Altering Casing

☐ Change of Plans

☐ New Construction

☐ Non-Routine Fracturing

☐ Water Shut off

☐ Conversion to Injection

☒ Other - Updated Location

13. Describe Proposed or Completed Operations

Burlington Resources wishes to submit the updated footages for the subject well. The approved location footages were Unit O (SWSE) 1070' FSL & 1555' FEL, Sec. 8, T29N, R12W. The updated footages are Unit O (SWSE) 1085' FSL & 1600' FEL, Sec. 8, T29N, R12W. The new C102, cut and fill, pad diagram and topo is attached.

14. I hereby certify that the foregoing is true and correct.

Signed Crystal Tafoya Crystal Tafoya Title Regulatory Technician Date 03/10/2009

(This space for Federal or State Office use)

APPROVED BY Blanch Chey Title Blanch Chey Date 3/13/2009

CONDITION OF APPROVAL, if any:

Title 18 U.S.C. Section 1001, makes it a crime for any person knowingly and willfully to make any department or agency of the United States any false, fictitious or fraudulent statements or representations as to any matter within its jurisdiction

Stepdown pit 50% into cut

NMOCD

DISTRICT I
1625 N. French Dr., Hobbs, N.M. 88240

DISTRICT II
1301 West Grand Avenue, Artesia, N.M. 88210

DISTRICT III
1000 Rio Brazos Rd., Aztec, N.M. 87410

DISTRICT IV
1220 S. St. Francis Dr., Santa Fe, NM 87505

State of New Mexico
Energy, Minerals & Natural Resources Department

OIL CONSERVATION DIVISION
1220 South St. Francis Dr.
Santa Fe, NM 87505

Form C-102
Revised October 12, 2005

Submit to Appropriate District Office
State Lease - 4 Copies
Fee Lease - 3 Copies

☐ AMENDED REPORT

WELL LOCATION AND ACREAGE DEDICATION PLAT

¹ API Number 30-045-33231	² Pool Code 71629/77200	³ Pool Name FULCHER BASIN FRUITLAND COAL, KUTZ PICTURED CLIFF
⁴ Property Code 13840	⁵ Property Name SHIOTANI FEDERAL	⁶ Well Number 500S
⁷ OGRIID No. 14538	⁸ Operator Name BURLINGTON RESOURCES OIL & GAS COMPANY LP	⁹ Elevation 5664'

¹⁰ Surface Location

UL or lot no.	Section	Township	Range	Lot Idn	Feet from the	North/South line	Feet from the	East/West line	County
0	8	29-N	12-W		1085	SOUTH	1600	EAST	SAN JUAN

¹¹ Bottom Hole Location If Different From Surface

UL or lot no.	Section	Township	Range	Lot Idn	Feet from the	North/South line	Feet from the	East/West line	County
0									
¹² Dedicated Acres FC 322.86 ACRES E/2 PC 162.86 ACRES SE /4 *			¹³ Joint or Infill		¹⁴ Consolidation Code		¹⁵ Order No.		

NO ALLOWABLE WILL BE ASSIGNED TO THIS COMPLETION UNTIL ALL INTERESTS HAVE BEEN CONSOLIDATED
OR A NON-STANDARD UNIT HAS BEEN APPROVED BY THE DIVISION

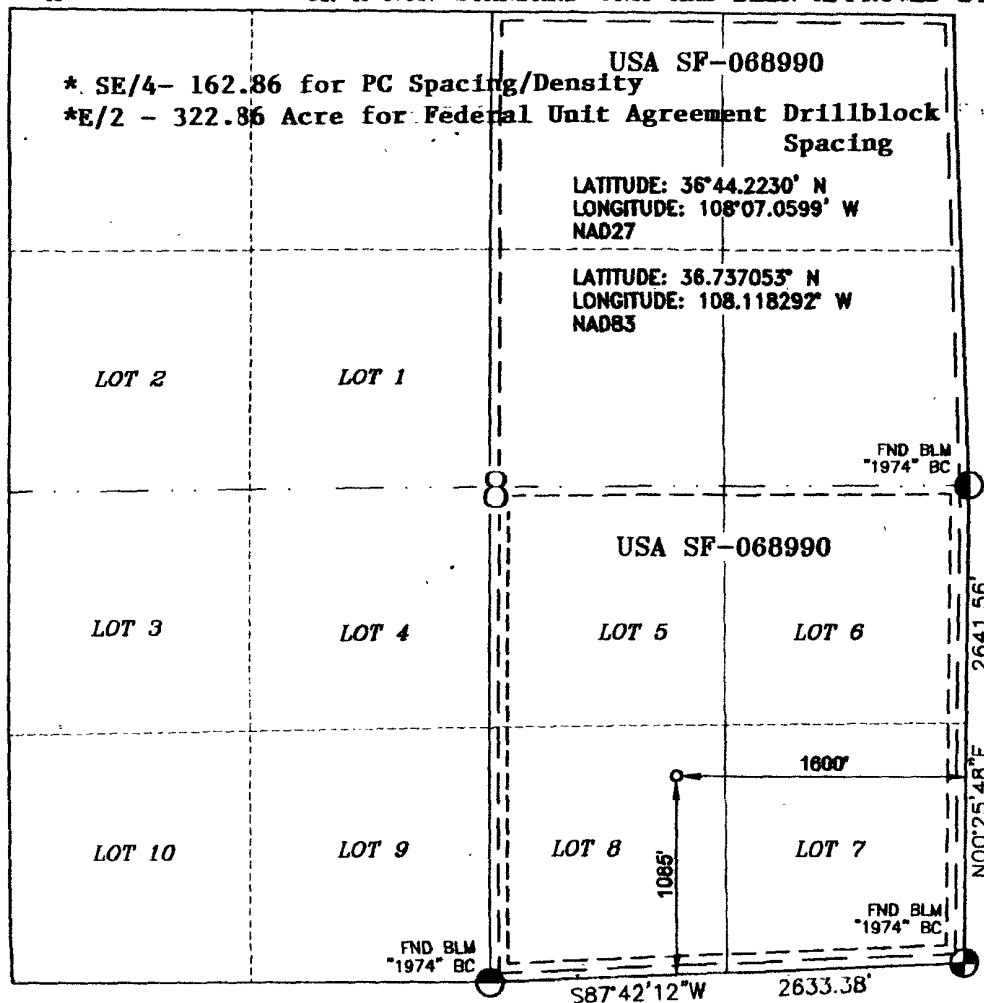

17 OPERATOR CERTIFICATION

I hereby certify that the information contained herein is true and complete to the best of my knowledge and belief, and that this organization either owns a working interest or a leased mineral interest in the land including the proposed bottom hole location or has a right to drill this well at this location pursuant to a contract with an owner of such a mineral or a working interest, or to a voluntary pooling agreement or a compulsory pooling order heretofore entered by the division.

Crystal Tafoya 3/10/09
Signature
Crystal Tafoya 3-10-09
Printed Name

18 SURVEYOR CERTIFICATION

I hereby certify that the well location shown on this plat was plotted from field notes of actual surveys made by me or under my supervision, and that the same is true and correct to the best of my belief.

3-4
Date of Survey
Signature of Licensed Professional Surveyor
NEW MEXICO
15703
LICENSED PROFESSIONAL SURVEYOR
Certificate Number 15703

BURLINGTON RESOURCES OIL & GAS COMPANY LP
 SHIOTANI FEDERAL #500S, 1085' FSL & 1600' FEL
 SECTION 8, T-29-N, R-12-W, NMPM, SAN JUAN COUNTY, NM
 GROUND ELEVATION: 5664', DATE: DECEMBER 9, 2008

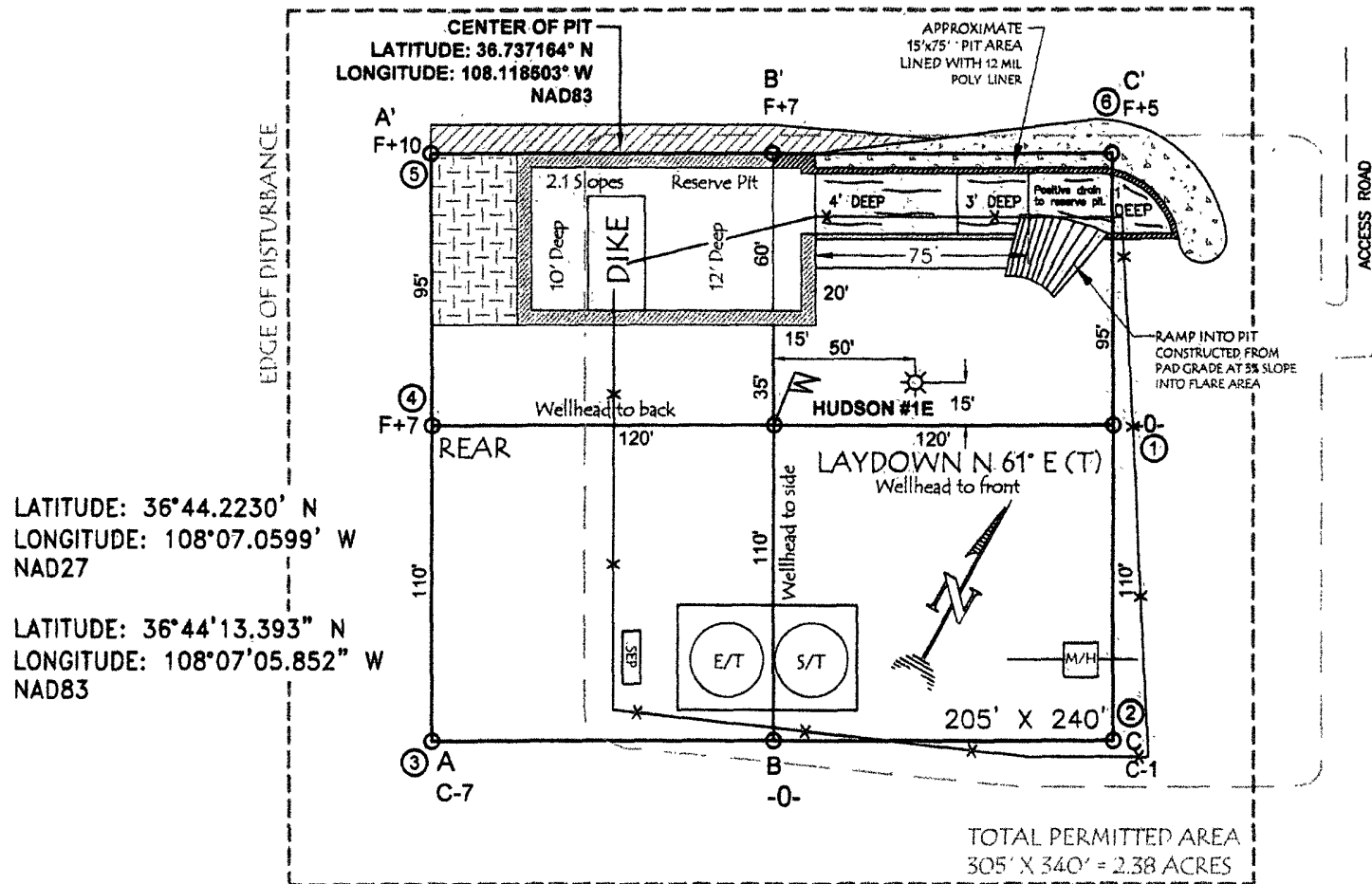

NOTES:

1. VECTOR SURVEYS IS NOT LIABLE FOR UNDERGROUND UTILITIES OR PIPELINES. CONTRACTOR SHOULD CALL ONE-CALL FOR LOCATION OF ANY MARKED OR UNMARKED BURIED PIPELINES OR CABLES ON WELL PAD AND OR ACCESS ROAD AT LEAST TWO (2) WORKING DAYS PRIOR TO CONSTRUCTION.
2. RESERVE PIT DIKE: TO BE 8" ABOVE DEEP SIDE (OVERFLOW - 3' WIDE AND 1' ABOVE SHALLOW SIDE).

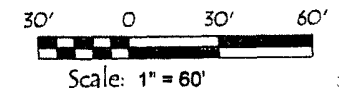

BURLINGTON RESOURCES OIL & GAS COMPANY LP
 SHIOTANI FEDERAL #500S, 1085' FSL & 1600' FEL
 SECTION 8, T-29-N, R-12-W, NMPM, SAN JUAN COUNTY, NM
 GROUND ELEVATION: 5664', DATE: DECEMBER 9, 2008

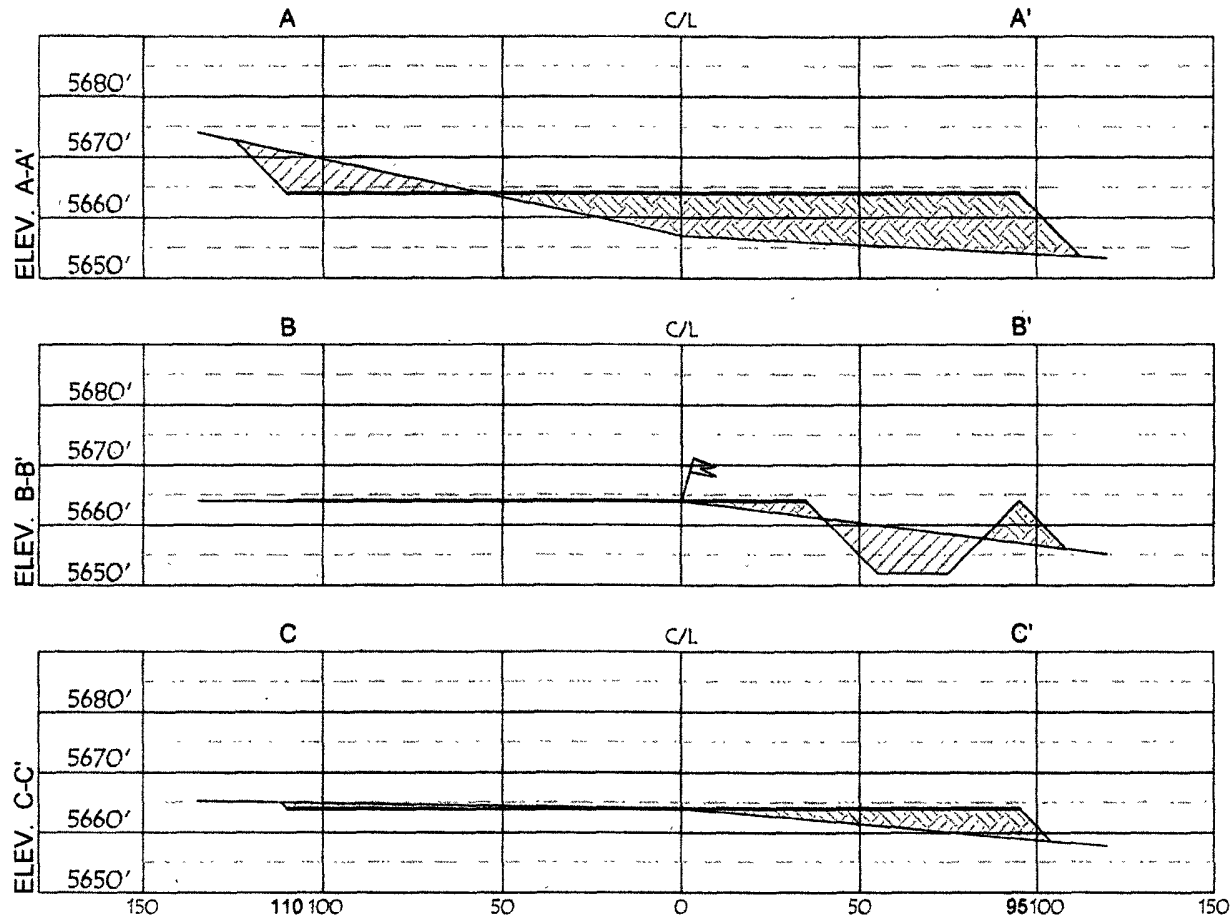

HORIZ. SCALE: 1" = 50'
 VERT. SCALE: 1" = 30'

NOTE:

VECTOR SURVEYS IS NOT LIABLE FOR UNDERGROUND UTILITIES OR PIPELINES. CONTRACTOR SHOULD CALL ONE-CALL FOR LOCATION OF ANY MARKED OR UNMARKED BURIED PIPELINES OR CABLES ON WELL PAD AND OR ACCESS ROAD AT LEAST TWO (2) WORKING DAYS PRIOR TO CONSTRUCTION.

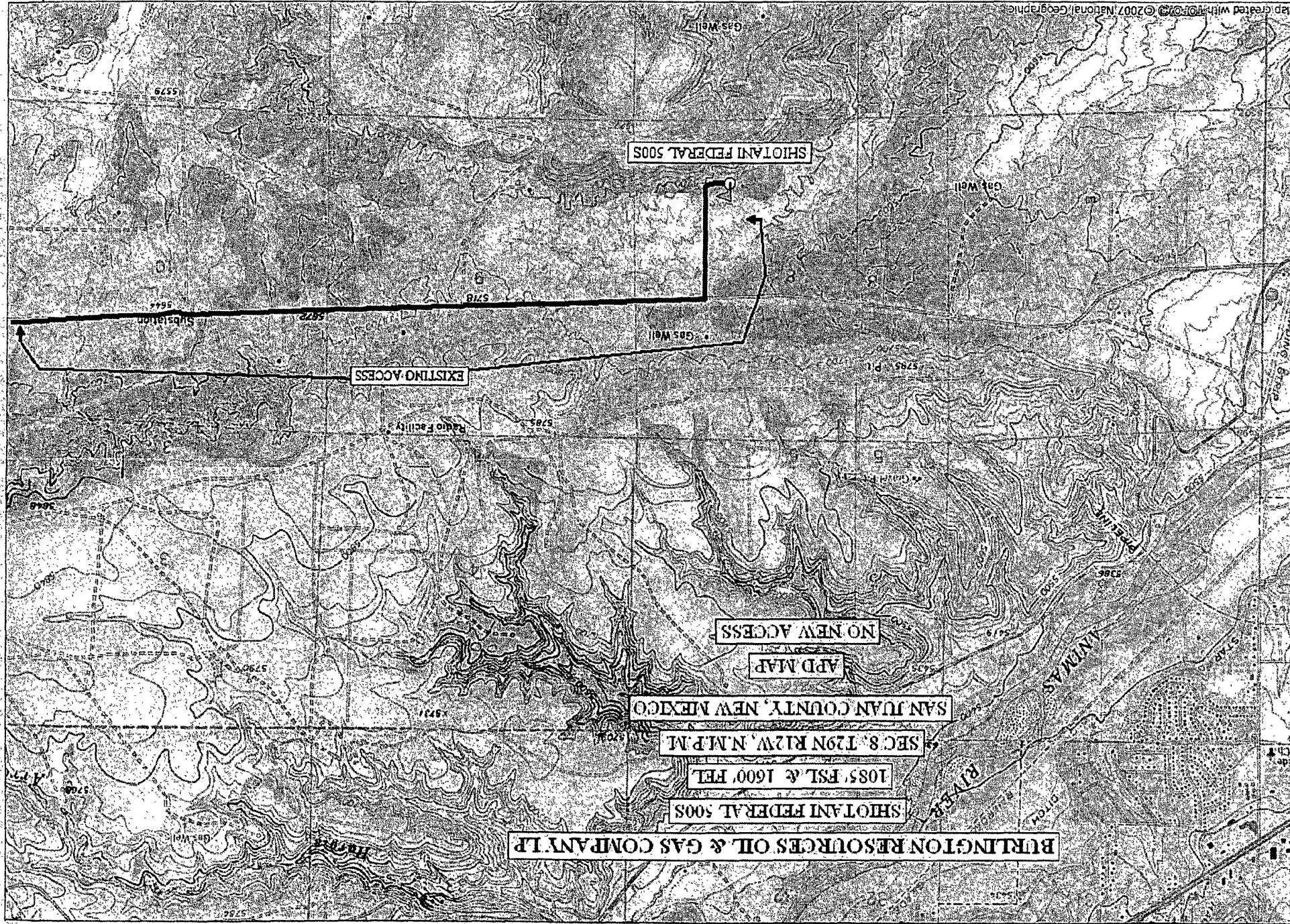

Directions from the Intersection of Highway 516 and CR 350
in Flora Vista, NM to

Burlington Resources Oil & Gas Company LP

SHIOTANI FEDERAL 500S

1085' FSL & 1600' FEL,

Section 8, T29N, R12W, N.M.P.M.,

San Juan County, New Mexico

Lat: 36° 44' 13.39291" N

Long: 108° 07' 05.85194" W

Nad 1983

Go southerly for 5.0 miles on CR 350 across the

Animas River to the over Crouch Mesa,

Turn right (westerly) 3.3 on CR 390 miles,

Turn left (southerly) 0.4 miles,

to the newly staked location twinned on existing well pad,

HUDSON 1E.