

UNITED STATES
DEPARTMENT OF THE INTERIOR
BUREAU OF LAND MANAGEMENT

RECEIVED

APR 06 2009

Bureau of Land Management
Farmington Field Office

Sundry Notices and Reports on Wells

1. Type of Well
GAS

2. Name of Operator
BURLINGTON
RESOURCES OIL & GAS COMPANY LP

3. Address & Phone No. of Operator
PO Box 4289, Farmington, NM 87499 (505) 326-9700

4. Location of Well, Footage, Sec., T, R, M
Unit H (SENE) 1600' FNL & 325' FEL, Sec. 34, T29N, R7W, NMPM

5. Lease Number
SF-078425
6. If Indian, All. or
Tribe Name
7. Unit Agreement Name

San Juan 29-7 Unit

8. Well Name & Number
San Juan 29-7 Unit 60M
9. API Well No.
30-039-30508

10. Field and Pool
Basin DK/Blanco MV
11. County and State
Rio Arriba Co., NM

12. CHECK APPROPRIATE BOX TO INDICATE NATURE OF NOTICE, REPORT, OTHER DATA

Type of Submission	Type of Action		
<input checked="" type="checkbox"/> Notice of Intent	<input type="checkbox"/> Abandonment	<input type="checkbox"/> Change of Plans	<input checked="" type="checkbox"/> Other - Move Surface Hole
<input type="checkbox"/> Subsequent Report	<input type="checkbox"/> Recompletion	<input type="checkbox"/> New Construction	RCVD APR 9 '09
<input type="checkbox"/> Final Abandonment	<input type="checkbox"/> Plugging	<input type="checkbox"/> Non-Routine Fracturing	OIL CONS. DIV.
	<input type="checkbox"/> Casing Repair	<input type="checkbox"/> Water Shut off	DIST. 3
	<input type="checkbox"/> Altering Casing	<input type="checkbox"/> Conversion to Injection	

13. Describe Proposed or Completed Operations

Burlington Resources wishes to move the subject well surface hole location in order to better accommodate the rig. The edge of disturbance will not change. The APD was approved 12/4/08 with the following footages: Unit H (SENE) 1560' FNL & 305' FEL, Sec. 34, T29N, R7W. The moved surface hole location is Unit H (SENE) 1600' FNL & 325' FEL, Sec 34, T29N, R7W. The new plat is attached.

14. I hereby certify that the foregoing is true and correct.

Signed Crystal Tafoya Crystal Tafoya Title Regulatory Technician Date 04/06/2009

(This space for Federal or State Office use)
APPROVED BY Gm Havel Title Team Lead EPS Date 4/8/09

CONDITION OF APPROVAL, if any:

Title 18 U.S.C. Section 1001, makes it a crime for any person knowingly and willfully to make any department or agency of the United States any false, fictitious or fraudulent statements or representations as to any matter within its jurisdiction

NMOC

to 4/14

DISTRICT I
1625 N. French Dr., Hobbs, N.M. 88240

State of New Mexico
Energy, Minerals & Natural Resources Department

Form C-102
Revised October 12, 2005

DISTRICT II
1301 West Grand Avenue, Artesia, N.M. 88210

OIL CONSERVATION DIVISION
1220 South St. Francis Dr.
Santa Fe, NM 87505

Submit to Appropriate District Office
State Lease - 4 Copies
Fee Lease - 3 Copies

DISTRICT III
1000 Rio Brazos Rd., Aztec, N.M. 87410

DISTRICT IV
1220 S. St. Francis Dr., Santa Fe, NM 87505

AMENDED REPORT

WELL LOCATION AND ACREAGE DEDICATION PLAT

¹ API Number 30-039-30508		² Pool Code 71599 / 72319		³ Pool Name BASIN DAKOTA/BLANCO MESAVERDE	
⁴ Property Code 7465		⁵ Property Name SAN JUAN 29-7 UNIT			⁶ Well Number 60M
⁷ OGRID No. 14538		⁸ Operator Name BURLINGTON RESOURCES OIL & GAS COMPANY LP			⁹ Elevation 6474'

¹⁰ Surface Location

UL or lot no.	Section	Township	Range	Lot Idn	Feet from the	North/South line	Feet from the	East/West line	County
H	34	29-N	7-W		1600'	NORTH	325'	EAST	RIO ARRIBA

¹¹ Bottom Hole Location If Different From Surface

UL or lot no.	Section	Township	Range	Lot Idn	Feet from the	North/South line	Feet from the	East/West line	County
H									

¹² Dedicated Acres DK 320.0 ACRE E/2 MV 320.0 ACRE E/2		¹³ Joint or Infill		¹⁴ Consolidation Code		¹⁵ Order No.			
---	--	-------------------------------	--	----------------------------------	--	-------------------------	--	--	--

NO ALLOWABLE WILL BE ASSIGNED TO THIS COMPLETION UNTIL ALL INTERESTS HAVE BEEN CONSOLIDATED OR A NON-STANDARD UNIT HAS BEEN APPROVED BY THE DIVISION

16

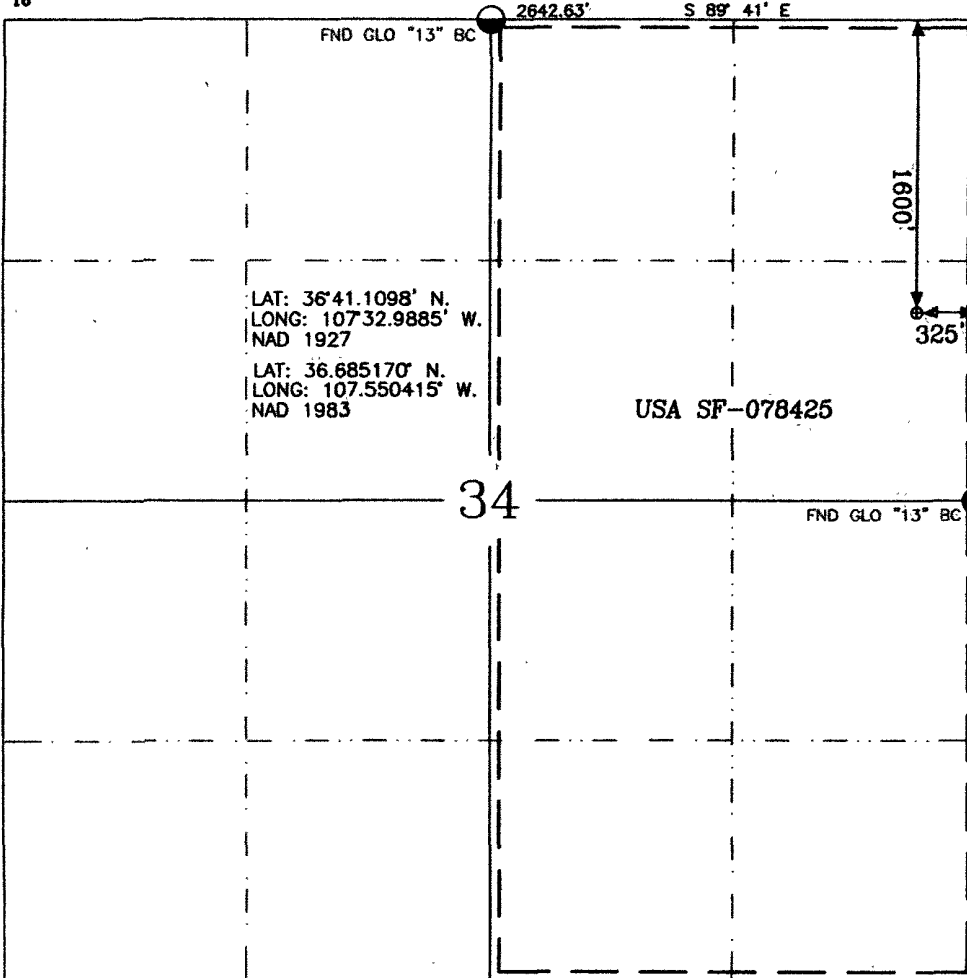

17

OPERATOR CERTIFICATION

I hereby certify that the information contained herein is true and complete to the best of my knowledge and belief, and that this organization either owns a working interest or unleased mineral interest in the land including the proposed bottom hole location or has a right to drill this well at this location pursuant to a contract with an owner of such a mineral or a working interest, or to a voluntary pooling agreement or a compulsory pooling order heretofore entered by the division.

Crystal Tafoya 4/6/09
Signature
Crystal Tafoya 4-6-09
Printed Name

18

SURVEYOR CERTIFICATION

I hereby certify that the well location shown on this plat was plotted from field notes of actual surveys made by me or under my supervision, and that the same is true and correct to the best of my belief.

3-20-09
Date of Survey

Signature of Licensed Professional Surveyor

Gen W. Russell
Certificate Number 15703

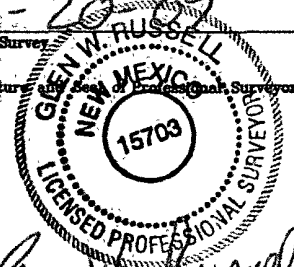

BURLINGTON RESOURCES OIL & GAS COMPANY LP
 SAN JUAN 29-7 UNIT 60M, 1600' FNL & 325' FEL
 SECTION 34, T-29-N, R-7-W, NMPM, RIO ARriba COUNTY, NM
 GROUND ELEVATION: 6474', DATE: JANUARY 15, 2007

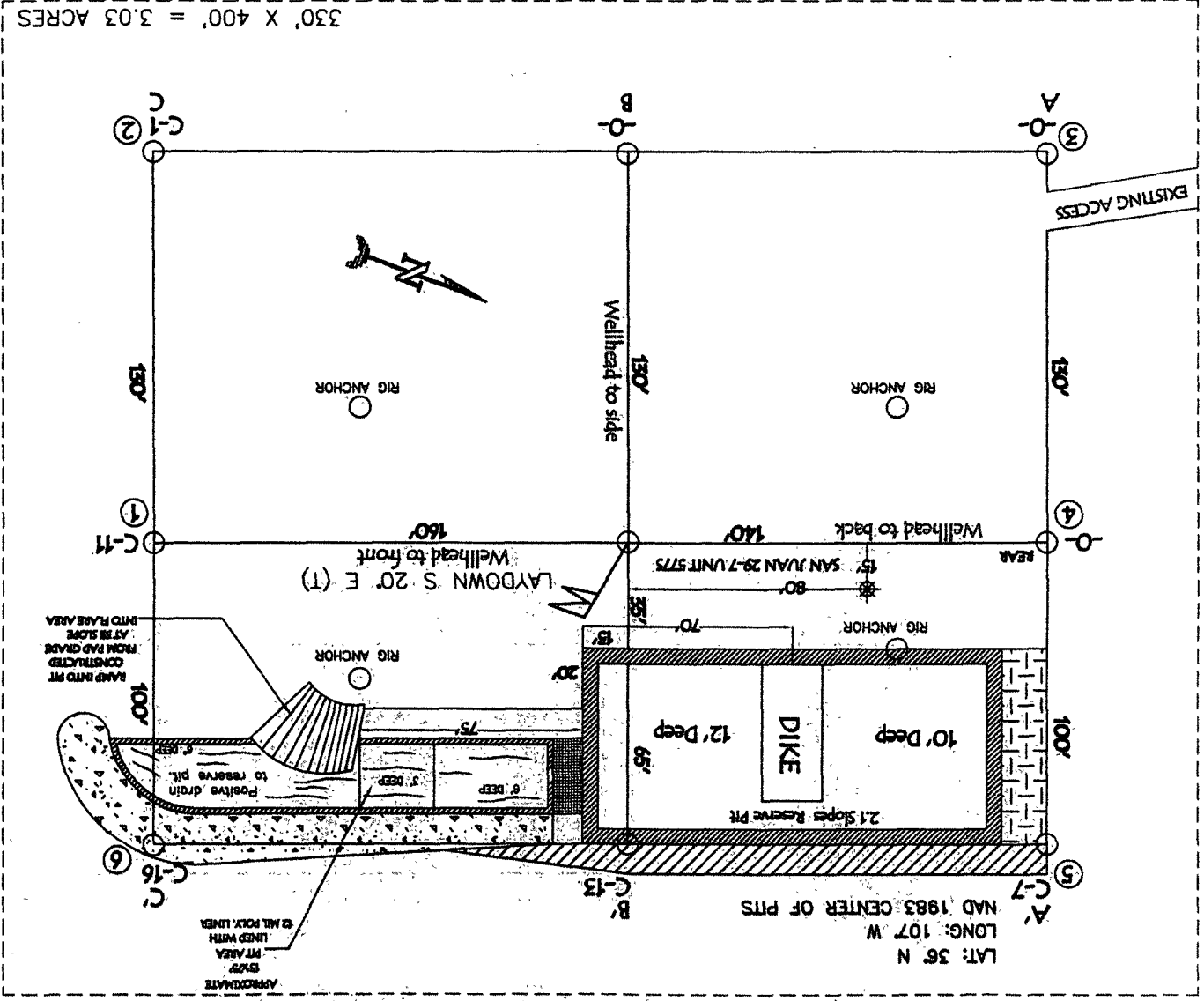

LAT: 36 41.1098' N
 LONG: 107 32.9885' W
 NAD 1927

LAT: 36 41' 06.611" N
 LONG: 107 33' 01.492" W
 NAD 1983

330' X 400' = 3.03 ACRES

NOTE: VECTOR SURVEYS IS NOT LIABLE FOR UNDERGROUND UTILITIES OR PIPELINES. CONTRACTOR SHOULD CALL ONE-CALL FOR LOCATION OF ANY MARKED OR UNMARKED BURIED PIPELINES OR CABLES ON WELL PAD AND OR ACCESS ROAD AT LEAST TWO (2) WORKING DAYS PRIOR TO CONSTRUCTION. RESERVE PIT DIKE: TO BE 8' ABOVE DEEP SIDE (OVERFLOW - 3' WIDE AND 1' ABOVE SHALLOW SIDE).

BURLINGTON RESOURCES OIL & GAS COMPANY LP
SAN JUAN 29-7 UNIT 60M, 1600' FNL & 325' FEL
SECTION 34, T-29- N, R-7-W, NMPM, RIO ARRIBA COUNTY, NM
GROUND ELEVATION: 6474', DATE: FEBRUARY 3, 2009

ELEV. A'-A

C/L

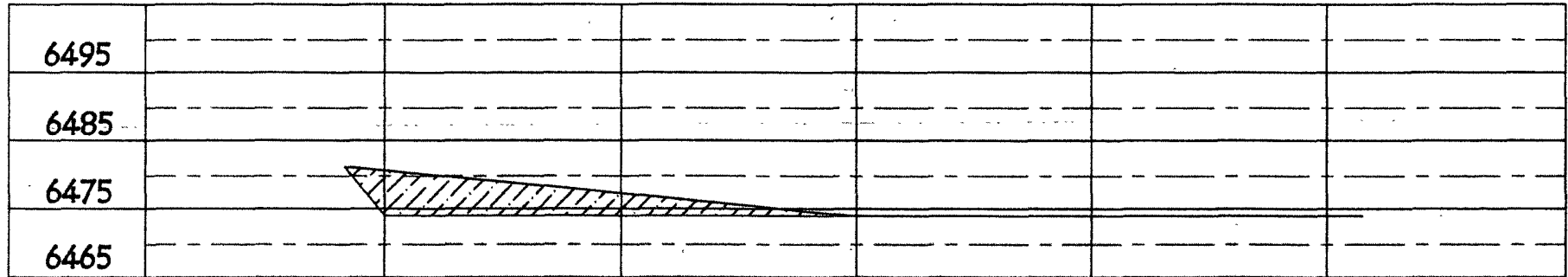

ELEV. B'-B

C/L

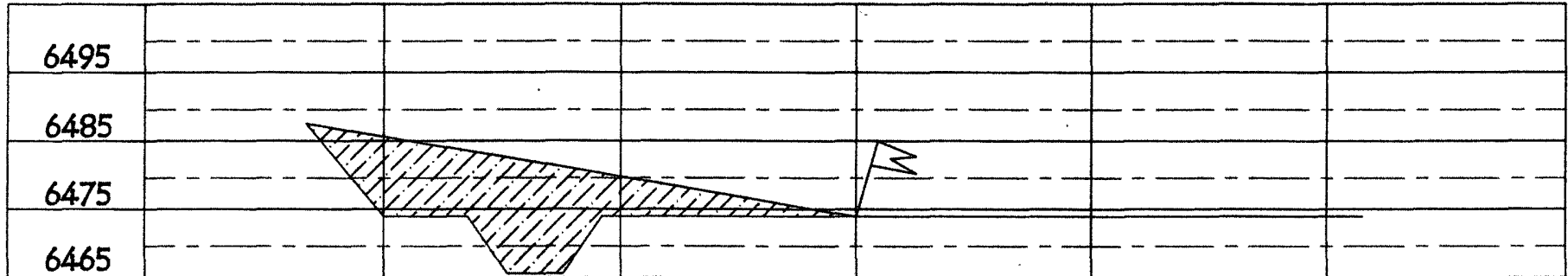

ELEV. C'-C

C/L

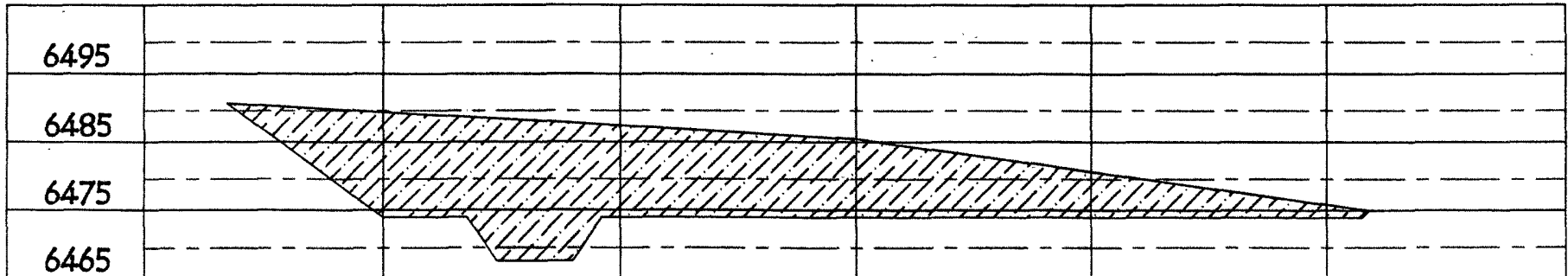

**NOTE: VECTOR SURVEYS IS NOT LIABLE FOR UNDERGROUND UTILITIES OR PIPELINES.
 CONTRACTOR SHOULD CALL ONE-CALL FOR LOCATION OF ANY MARKED OR UNMARKED BURIED
 PIPELINES OR CABLES ON WELL PAD AND OR ACCESS ROAD AT LEAST TWO (2) WORKING DAYS PRIOR TO CONSTRUCTION.**

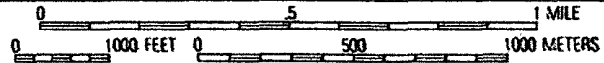
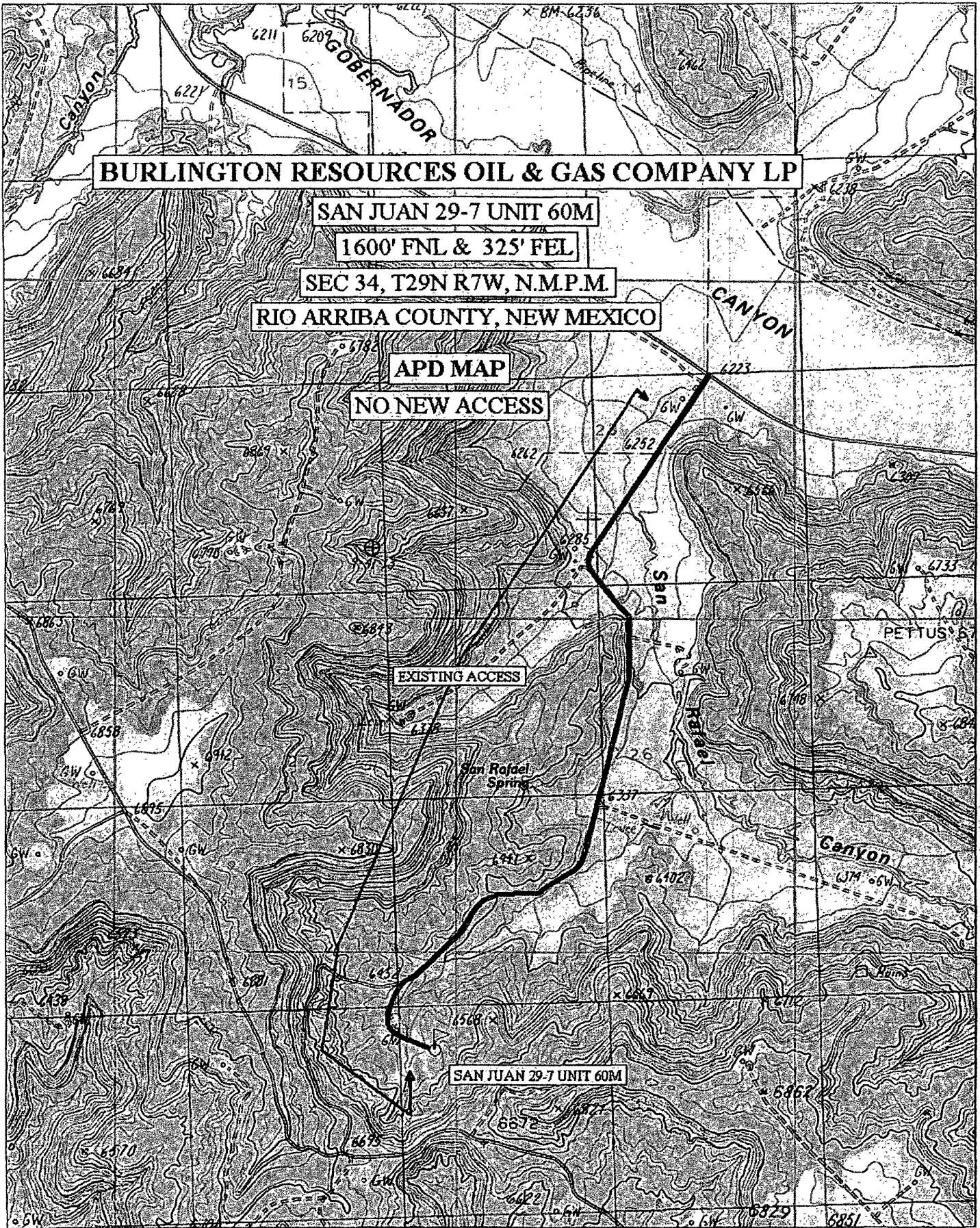

Directions from the Post Office
in Blanco, NM
to
Burlington Resources Oil & Gas Company LP
SAN JUAN 29-7 UNIT 60M
1600' FNL & 325' FEL,
Section 34, T29N, R7W, N.M.P.M., Rio Arriba County,
New Mexico
Lat: 36° 41' 06.611" N
Long: 107° 33' 01.492" W
Nad 1983

From the Post Office in Blanco, NM
Take Highway 64 East for 19.1 miles
Turn right (southwesterly) through
Two (2) locked gates for 0.6 miles,
Turn left (southerly) for 0.9 miles,
Continue (southwesterly) 0.6 miles,
Turn left (southerly) through first well pad 0.3 miles,
to the newly staked location twinned on the
San Juan 29-7 Unit 577S.