

**UNITED STATES  
DEPARTMENT OF THE INTERIOR  
BUREAU OF LAND MANAGEMENT**

Sundry Notices and Reports on Wells

**RECEIVED**

APR 15 2009

Bureau of Land Management  
Farmington Field Office  
NM-1192111. Type of Well  
GAS6. If Indian, All. or  
Tribe Name

2. Name of Operator

**BURLINGTON**

RESOURCES OIL &amp; GAS COMPANY LP

7. Unit Agreement Name

3. Address &amp; Phone No. of Operator

PO Box 4289, Farmington, NM 87499 (505) 326-9700

8. Well Name &amp; Number

Negro Canyon 5M

9. API Well No.

30-045-34855

4. Location of Well, Footage, Sec., T, R, M

10. Field and Pool

Basin DK/Blanco MV

Unit L (NWSW) 2369' FSL &amp; 1096' FWL, Sec. 12, T31N, R8W NMPM

Unit D (NWNW) 1250' FNL &amp; 1070' FWL, Sec. 12, T31N, R8W

11. County and State

San Juan Co., NM

**12. CHECK APPROPRIATE BOX TO INDICATE NATURE OF NOTICE, REPORT, OTHER DATA**

## Type of Submission

☒ Notice of Intent☐ Subsequent Report☐ Final Abandonment

## Type of Action

☐ Abandonment☐ Recompletion☐ Plugging☐ Casing Repair☐ Altering Casing☐ Change of Plans☐ New Construction☐ Non-Routine Fracturing☐ Water Shut off☐ Conversion to Injection☒ Other - Move Surface Location

RCVD APR 20 '09

OIL CONS. DIV.

DIST. 3

**13. Describe Proposed or Completed Operations**

Burlington Resources wishes to move the surface location of the subject well due to operation restrictions and disturbance constraints. The approved footages were Unit L (NWSW) 2364' FSL & 1115' FWL, Sec. 12, T31N, 8W and the Bottomhole of Unit D (NWNW) 1250' FNL & 1070' FWL, Sec. 12, T31N, R8W. The new surface location will be Unit L (NWSW) 2369' FSL & 1096' FWL, Sec 12, T31N, R8W and the Bottomhole will remain the same. The edge of disturbance did not change. The new plat, pad diagram, cut & fill is attached.

**14. I hereby certify that the foregoing is true and correct.**Signed Crystal Tafoya Crystal Tafoya Title Regulatory Technician Date 04/15/2009

(This space for Federal or State Office use)

APPROVED BY Bill FresnoTitle Branch ChiefDate 4/15/09

CONDITION OF APPROVAL, if any:

Title 18 U.S.C. Section 1001, makes it a crime for any person knowingly and willfully to make any department or agency of the United States any false, fictitious or fraudulent statements or representations as to any matter within its jurisdiction

**NMOCD**

DISTRICT I  
1625 N. French Dr., Hobbs, N.M. 88240

State of New Mexico  
Energy, Minerals & Natural Resources Department

Form C-102  
Revised October 12, 2005

DISTRICT II  
1301 W. Grand Avenue, Artesia, N.M. 88210

Submit to Appropriate District Office  
State Lease - 4 Copies  
Fee Lease - 3 Copies

DISTRICT III  
1000 Rio Brazos Rd., Aztec, N.M. 87410

OIL CONSERVATION DIVISION  
1220 South St. Francis Dr.  
Santa Fe, NM 87505

DISTRICT IV  
1220 S. St. Francis Dr., Santa Fe, NM 87605

☐ AMENDED REPORT

WELL LOCATION AND ACREAGE DEDICATION PLAT

*API Number 30-045-34855		*Pool Code 71599 / 72319		*Pool Name BASIN DAKOTA/BLANCO MESAVERDE	
*Property Code 34287		*Property Name NEGRO CANYON			*Well Number 5 M
*OGRID No. 14538		*Operator Name BURLINGTON RESOURCES OIL & GAS COMPANY LP			*Elevation 6905'

<sup>10</sup> Surface Location

UL or lot no.	Section	Township	Range	Lot Idn	Feet from the	North/South line	Feet from the	East/West line	County
L	12	31N	8W		2369'	SOUTH	1096'	WEST	SAN JUAN

<sup>11</sup> Bottom Hole Location If Different From Surface

UL or lot no.	Section	Township	Range	Lot Idn	Feet from the	North/South line	Feet from the	East/West line	County
D	12	31N	8W		1250'	NORTH	1070'	WEST	SAN JUAN

<sup>12</sup> Dedicated Acres 320.00 Acres - (N/2)		<sup>13</sup> Joint or Infill		<sup>14</sup> Consolidation Code		<sup>15</sup> Order No.	
---	--	-------------------------------	--	----------------------------------	--	-------------------------	--

NO ALLOWABLE WILL BE ASSIGNED TO THIS COMPLETION UNTIL ALL INTERESTS HAVE BEEN CONSOLIDATED  
OR A NON-STANDARD UNIT HAS BEEN APPROVED BY THE DIVISION

16

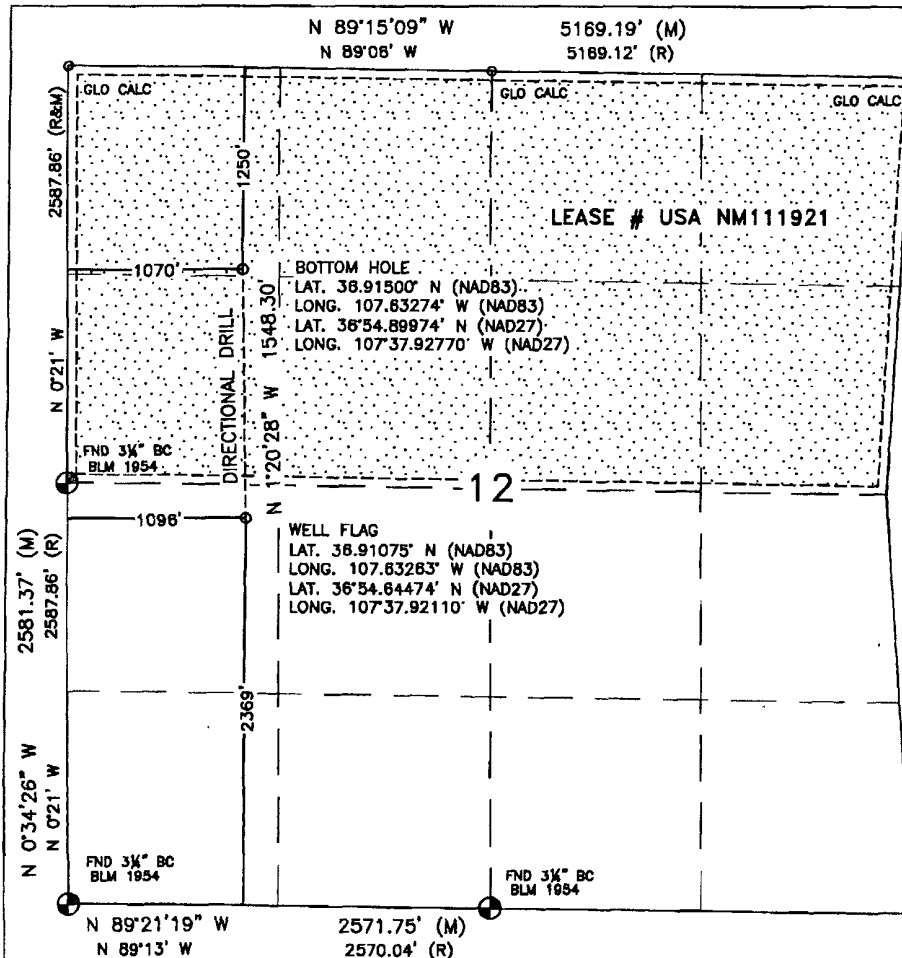

<sup>17</sup> OPERATOR CERTIFICATION

I hereby certify that the information contained herein is true and complete to the best of my knowledge and belief, and that this organization either owns a working interest or unleased mineral interest in the land including the proposed bottom hole location or has a right to drill this well at this location pursuant to a contract with an owner or a compulsory pooling order heretofore entered by the division.

*Crystal Tafoya* 4/15/2009  
Signature Date

Crystal Tafoya 4-15-09  
Printed Name

<sup>18</sup> SURVEYOR CERTIFICATION

I hereby certify that the well location shown on this plat was plotted from field notes of actual surveys made by me or under my supervision, and that the same is true and correct to the best of my belief.

APRIL 2, 2009

Date of Survey

Signature and Seal of Professional Surveyor:

*David R. Russell*

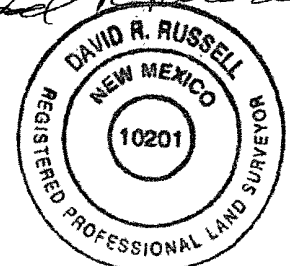

DAVID RUSSELL

Certificate Number

10201

# WELL FLAG

LATITUDE: 36.91075°N  
LONGITUDE: 107.63263°W

## CENTER OF PIT

LATITUDE: 36.91075°N  
LONGITUDE: 107.63263°W  
ELEVATION: 6893.1'  
DATUM: NAD83 & NAVD88

# BURLINGTON RESOURCES OIL & GAS COMPANY LP

NEGRO CANYON #5 M  
2369' FSL & 1096' FWL  
LOCATED IN THE NW/4 SW/4 OF SECTION 12,  
T31N, R8W, N.M.P.M.,  
SAN JUAN COUNTY, NEW MEXICO  
GROUND ELEVATION: 6905', NAVD 88  
FINISHED PAD ELEVATION: 6905.1', NAVD 88

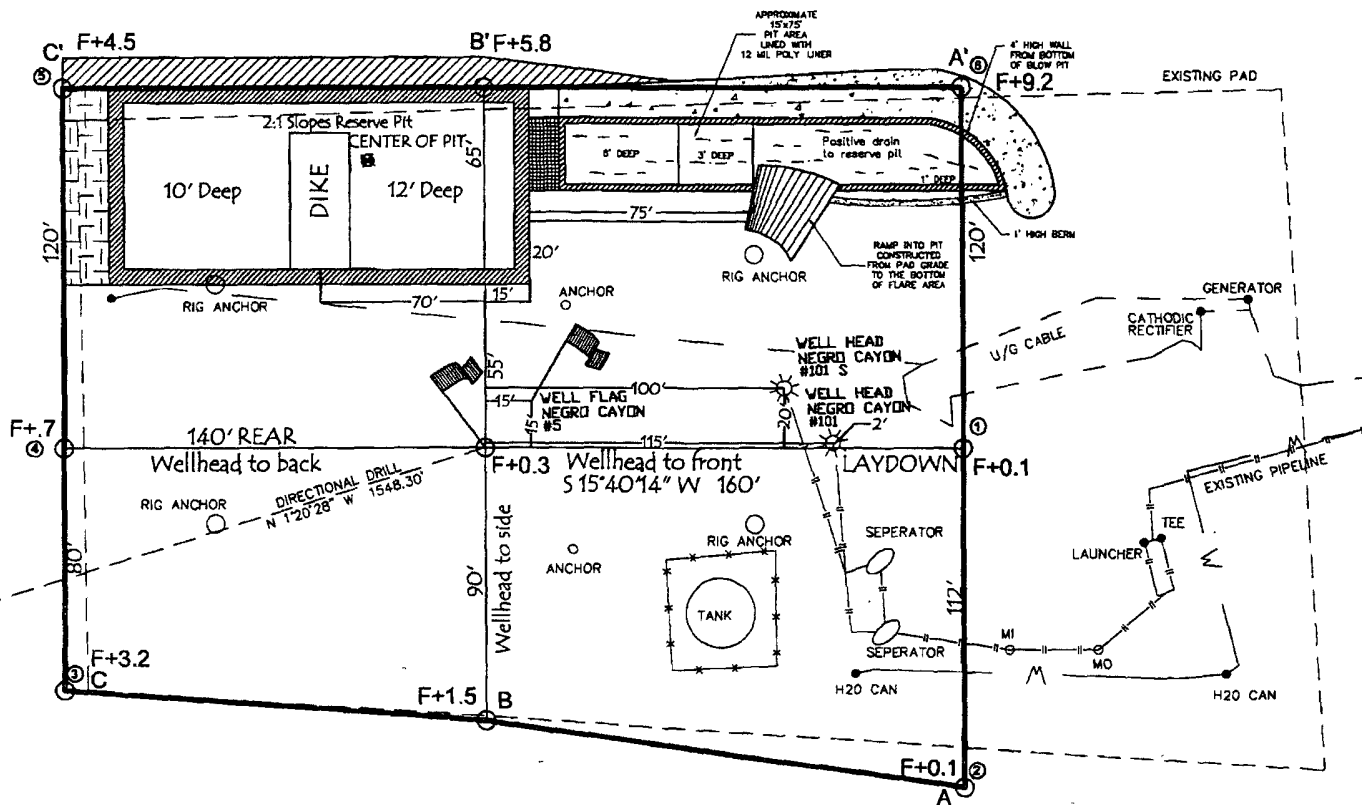
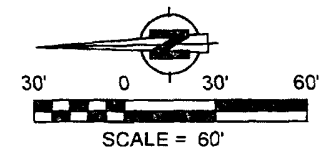

SLOPES TO BE CONSTRUCTED TO  
MATCH THE ORIGINAL CONTOURS  
AS CLOSE AS POSSIBLE.

1.47 ACRES OF DISTURBANCE  
SCALE: 1" = 60'  
JOB No.: COPC149\_REV1  
DATE: 04/03/09

### NOTE:

RESERVE PIT DIKE: TO BE 8' ABOVE DEEP SIDE (OVERFLOW - 3' WIDE AND 1' ABOVE SHALLOW SIDE).  
RUSSELL SURVEYING, INC. IS NOT LIABLE FOR UNDERGROUND UTILITIES OR PIPELINES.  
CONTRACTOR SHOULD CALL ONE-CALL FOR LOCATION OF ANY MARKED OR UNMARKED, BURIED PIPELINES OR  
CABLES ON WELL PAD, IN CONSTRUCTION ZONE AND/OR ACCESS ROAD AT LEAST TWO (2) WORKING DAYS PRIOR  
TO CONSTRUCTION.



**Russell Surveying**  
1409 W. Aztec Blvd. #2  
Aztec, New Mexico 87410  
(505) 334-8637

LATITUDE: 36.91075°N  
LONGITUDE: 107.63263°W  
DATUM: NAD 83

**BURLINGTON RESOURCES OIL & GAS COMPANY LP**

NEGRO CANYON #5 M  
2369' FSL & 1096' FWL  
LOCATED IN THE NW/4 SW/4 OF SECTION 12,  
T31N, R8W, N.M.P.M.,  
SAN JUAN COUNTY, NEW MEXICO  
GROUND ELEVATION: 6905', NAVD 88  
FINISHED PAD ELEVATION: 6905.1', NAVD 88

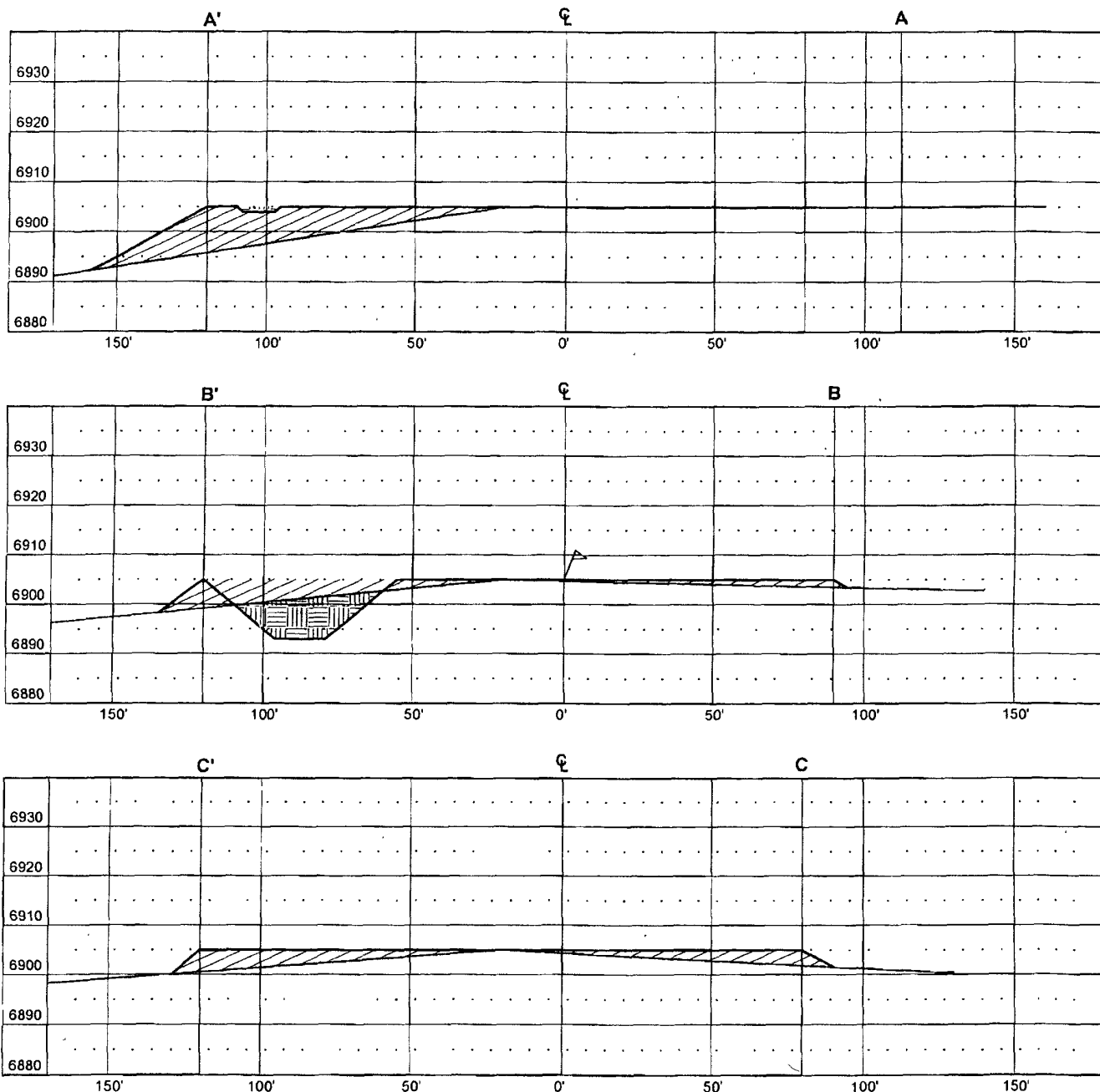

THIS DIAGRAM IS AN ESTIMATE OF DIRT BALANCE AND IS NOT INTENDED TO BE AN EXACT MEASURE OF VOLUME

VERT. SCALE: 1" = 30'  
HORZ. SCALE: 1" = 50'  
JOB No.: COPC149\_REV1  
DATE: 04/03/09



 **Russell Surveying**  
1409 W. Aztec Blvd. #2  
Aztec, New Mexico 87410  
(505) 334-8637

LATITUDE: 36.91075°N  
LONGITUDE: 107.63263°W  
DATUM: NAD 83

**BURLINGTON RESOURCES OIL & GAS COMPANY LP**

NEGRO CANYON #5 M  
2369' FSL & 1096' FWL

LOCATED IN THE NW/4 SW/4 OF SECTION 12,  
T31N, R8W, N.M.P M.,  
SAN JUAN COUNTY, NEW MEXICO  
GROUND ELEVATION: 6905', NAVD 88  
NO NEW ACCESS

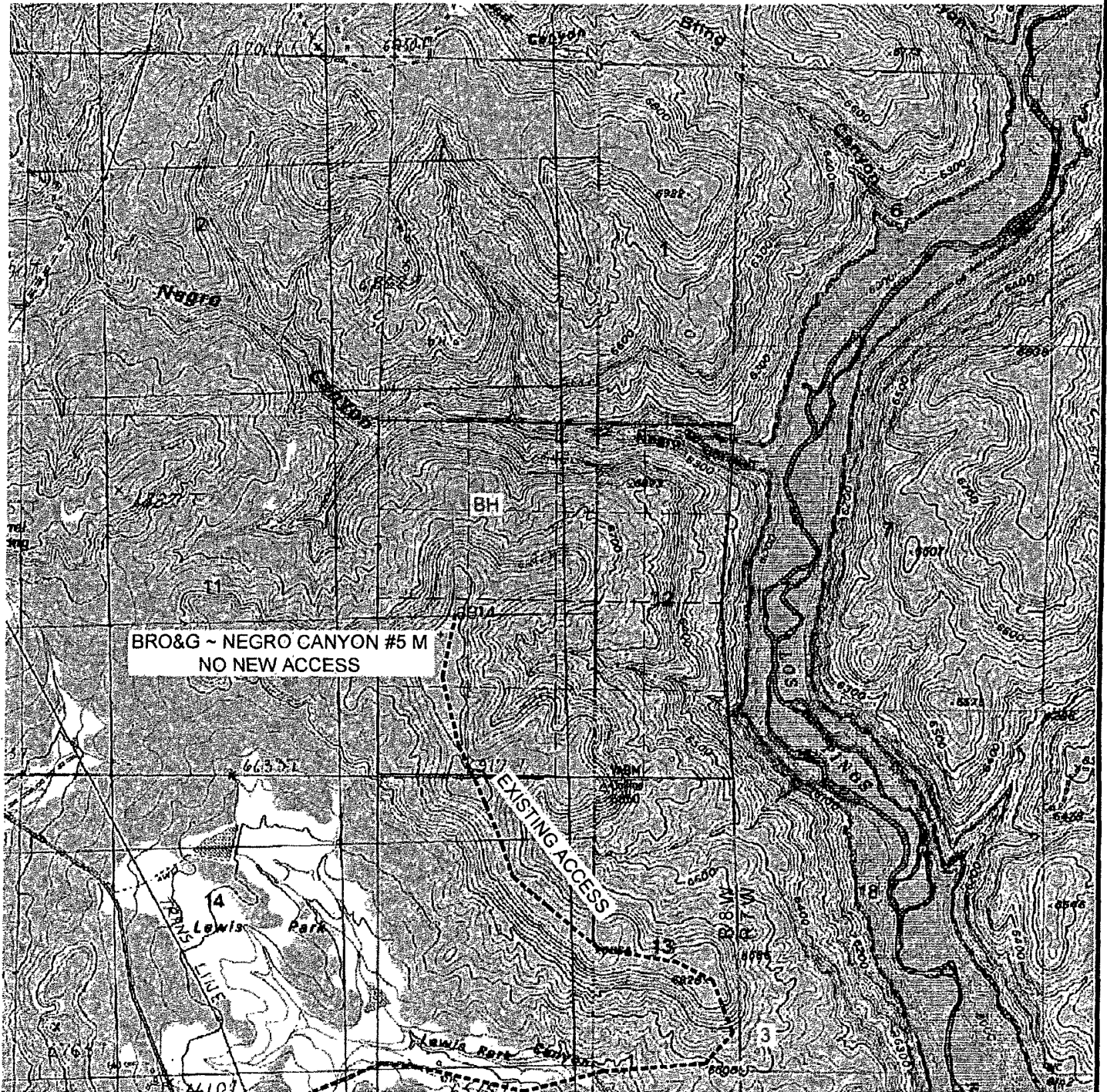

U.S.G.S. QUAD: ANASTACIO SPRING  
SCALE: 1" = 2000' (1:24,000)  
JOB No.: COPC149\_REV1  
DATE: 04/03/09

NEW OR RECONSTRUCTED ROADS MUST MEET  
SMA DESIGN STANDARDS  
INSTALL CULVERTS AS NEEDED



**Russell Surveying**  
1409 W. Aztec Blvd. #2  
Aztec, New Mexico 87410  
(505) 334-8637

**BURLINGTON RESOURCES OIL & GAS COMPANY LP**

NEGRO CANYON #5 M  
2369' FSL & 1096' FWL  
LOCATED IN THE NW/4 SW/4 OF SECTION 12,  
T31N, R8W, N.M.P.M.,  
SAN JUAN COUNTY, NEW MEXICO

**DIRECTIONS**

- 1) FROM HWY 511 AT MP 20.5, GO NORTHEASTERLY 0.7 MILES.
- 2) STAY LEFT AND GO 0.7 MILES TO TOP OF HILL.
- 3) TURN LEFT, GO 1.0 MILES TO LOCATION.

WELL FLAG LOCATED AT LAT. 36.91075°N LONG. 107.63263°W (NAD 83)

