

Submit 3 Copies To Appropriate District
Office
District I
1625 N French Dr., Hobbs, NM 87240
District II
1301 W Grand Ave., Artesia, NM 88210
District III
1000 Rio Brazos Rd., Aztec, NM 87410
District IV
1220 S St. Francis Dr., Santa Fe, NM
87505

State of New Mexico
Energy, Minerals and Natural Resources

Form C-103

June 19, 2008

OIL CONSERVATION DIVISION
1220 South St. Francis Dr.
Santa Fe, NM 87505

WELL API NO. 30-045-23566
5. Indicate Type of Lease STATE <input type="checkbox"/> FEE <input checked="" type="checkbox"/>
6. State Oil & Gas Lease No. (CA) NMM-73762
7. Lease Name or Unit Agreement Name: HARE GAS COM C
8. Well Number #1E
9. OGRID Number 5380
10. Pool name or Wildcat BASIN DAKOTA
11. Elevation (Show whether DR, RKB, RT, GR, etc.) 5532' GL

SUNDRY NOTICES AND REPORTS ON WELLS
(DO NOT USE THIS FORM FOR PROPOSALS TO DRILL OR TO DEEPEN OR PLUG BACK TO A
DIFFERENT RESERVOIR. USE "APPLICATION FOR PERMIT" (FORM C-101) FOR SUCH
PROPOSALS)

1. Type of Well: Oil Well <input type="checkbox"/> Gas Well <input checked="" type="checkbox"/> Other	7. Lease Name or Unit Agreement Name: HARE GAS COM C
2. Name of Operator XTO Energy Inc.	8. Well Number #1E
3. Address of Operator 382 CR 3100 AZTEC, NM 87410	9. OGRID Number 5380
4. Well Location Unit Letter F : 1570' feet from the NORTH line and 1730' feet from the WEST line Section 25 Township 29-N Range 10-W NMPM County SAN JUAN	10. Pool name or Wildcat BASIN DAKOTA
11. Elevation (Show whether DR, RKB, RT, GR, etc.) 5532' GL	

12. Check Appropriate Box to Indicate Nature of Notice, Report, or Other Data

NOTICE OF INTENTION TO:

PERFORM REMEDIAL WORK ☐ PLUG AND ABANDON ☐
TEMPORARILY ABANDON ☐ CHANGE PLANS ☐
PULL OR ALTER CASING ☐ MULTIPLE COMPL ☐
DOWNHOLE COMMINGLE ☐

OTHER: ☐

SUBSEQUENT REPORT OF:

REMEDIAL WORK ☐ ALTERING CASING ☐
COMMENCE DRILLING OPNS. ☐ P AND A ☐
CASING/CEMENT JOB ☐

OTHER: P&A ASSOCIATED CATHODIC PROTECTION WELL ☒

13. Describe proposed or completed operations. (Clearly state all pertinent details, and give pertinent dates, including estimated date of starting any proposed work). SEE RULE 1103. For Multiple Completions: Attach wellbore diagram of proposed completion or recompletion.

XTO Energy Inc. plugged and abandoned the cathodic protection well located at 1238' ENL & 1715' FWL that is associated with this well per the attached summary report. Please see the attached surveys also.

RCVD JUN 4 '09
OIL CONS. DIV.
DIST. 3

Spud Date:

Rig Release Date:

I hereby certify that the information above is true and complete to the best of my knowledge and belief.

SIGNATURE Barbara J Conder TITLE REGULATORY CLERK DATE 06/03/2009
Type or print name BARBARA J CONDER E-mail address: barbara_conder@xtoenergy.com PHONE 505-333-3100

For State Use Only

APPROVED BY Fally G. Balt TITLE Deputy Oil & Gas Inspector, District #3 DATE JUN 11 2009
Conditions of Approval (if any): CATHODIC WELL ONLY

EXECUTIVE SUMMARY REPORT

5/1/2009 - 6/2/2009
Report run on 6/2/2009 at 2:31 PM

Hare Gas Com C 01E (PA)

Section 25-29N-10W, San Juan, New Mexico, Farmington	
Objective: Cathodic Well P&A	
5/7/2009	Set & tstd anchors 5/6/09. Welded 7" ext to 7" csg. MIRU A-Plus Rig #7. NU BOP. PU & TIH w/6-1/4" (used) Smith F-7 bit, XO & 3-1/2" DC. Drilled 5' in 6 hrs. Bit stopped drilling. TOH w/3-1/2" DC, XO & 6-1/4" bit. TIH w/6-1/4" MI, XO & 3-1/2" DC. MI 6" in 2.5 hrs. Circ cln. SDFN. Recd approval fr/ Charlie Rarrin & Kelly Roberts for well P&A w/closed loop system.
5/8/2009	TIH w/6-1/4 rock bit, XO & DC. RU pwr swivel. Drill fr/6' - 9' in 3.5 hrs. TOH w/DC, XO & 6-1/4" rock bit. TIH w/6-1/4" Hurricane bit, XO & DC. Drill fr/9' to 15' in 3 hrs. Circ @ 2.2 BPM & kept plugging 2" retr lns. TOH w/BHA. SDFWE.
5/11/2009	ND BOP. Install spool w/3" outlets on WH. NU BOP. TIH w/Hurricane 6-1/4" bit, XO, DC. Drill fr/15' to 18' @ 1.5 hrs. Bit stopped drilling. TOH w/DC, XO & 6-1/4" Hurricane bit. CO plastic, wire & rubber fr/bit. TIH w/6-1/4" blade bit, XO & DC. Drill fr/18' - 59' @ 4.5 hrs. TOH w/DC.
5/12/2009	TIH w/6-1/4" bit, XO, bit sub & 2 - 3-1/2" DCs. Tgd @ 59'. DO fill fr/59' to 93'. Circ & cln. Bit sticking. Wrkd up hole @ 78' FS. Wrkd to 80K for 2.5 hrs. Could not wrk pipe up or dwn. MIRU Wireline Specialities. BO @ 72' FS. Fish left in hole as follows; 3-1/2" x 2' bit sub, XO & 6-1/4" bit. TOH & LD w/3 - 3-1/2" DCs. SDFN. Recd approval fr/Charlie Parrin w/NMOCD to cmt fr/93' to surf.
5/13/2009	PU & TIH w/Flat btm ml, XO, 2 - 3-1/2" DCs & 1 - jt 2-7/8" tbg. Attd to bmp fish dwn hole w/o success. TOH w/tbg & BHA. TIH w/3 jts tbg. EOT @ 78'. Pmp dwn tbg w/10 BFW & circ cln. Plug #1 w/25 sxs Class B cmt & 1.0% CaCl (mixed @ 12.8 ppg, 1.18 cu ft/sx, 29.50 cu/ft). Pmp dwn tbg w/5.03 bbls cmt. Cmt fr/93' to 47'. TOH w/tbg. Pmpd dwn csg w/0.5 BFW. Press to 50 psig. SWI. WOC 4 hrs. Tgd TOC @ 43'. Circ & cln w/5 BFW. Plug #2 w/11 sxs Class B cmt & 1.0% CaCl (mixed @ 12.98 ppg, 1.18 cu ft/sx, 12.98 cu/ft). Ppd dwn tbg w/ bbls cmt. Cmt fr/43' to surf. TOH & LD 2 jts tbg. ND BOP. RDMO A-Plus Rig #7. Dug out WH. Cut off csg. Installed DHM plate. No reg reps on loc to witness operations. Rpr progress to Charlie Parrin w/NMOCD @ 12:35 p.m. & 3:10 p.m. P&A operations completed. Final requirement from Charlie Parrin as follows: Plate will cover csg 3" below ground level, Cathodic Protection Well associated w/Hare Gas Com C #1E, survey plate w/lat & long to be turned in with Sundry. Operations suspended for remediation.

XTO ENERGY, INC.
SURVEY OF ABANDON CATHODIC PROTECTION WELL
CATHODIC PROTECTION WELL
1238' FNL & 1715' FWL
LOCATED IN THE SE/4 NW/4 SEC.25 T29N, R10W, N.M.P.M.,
SAN JUAN COUNTY, NEW MEXICO
FEE PROPERTY

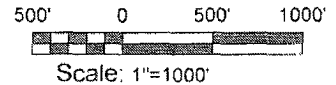
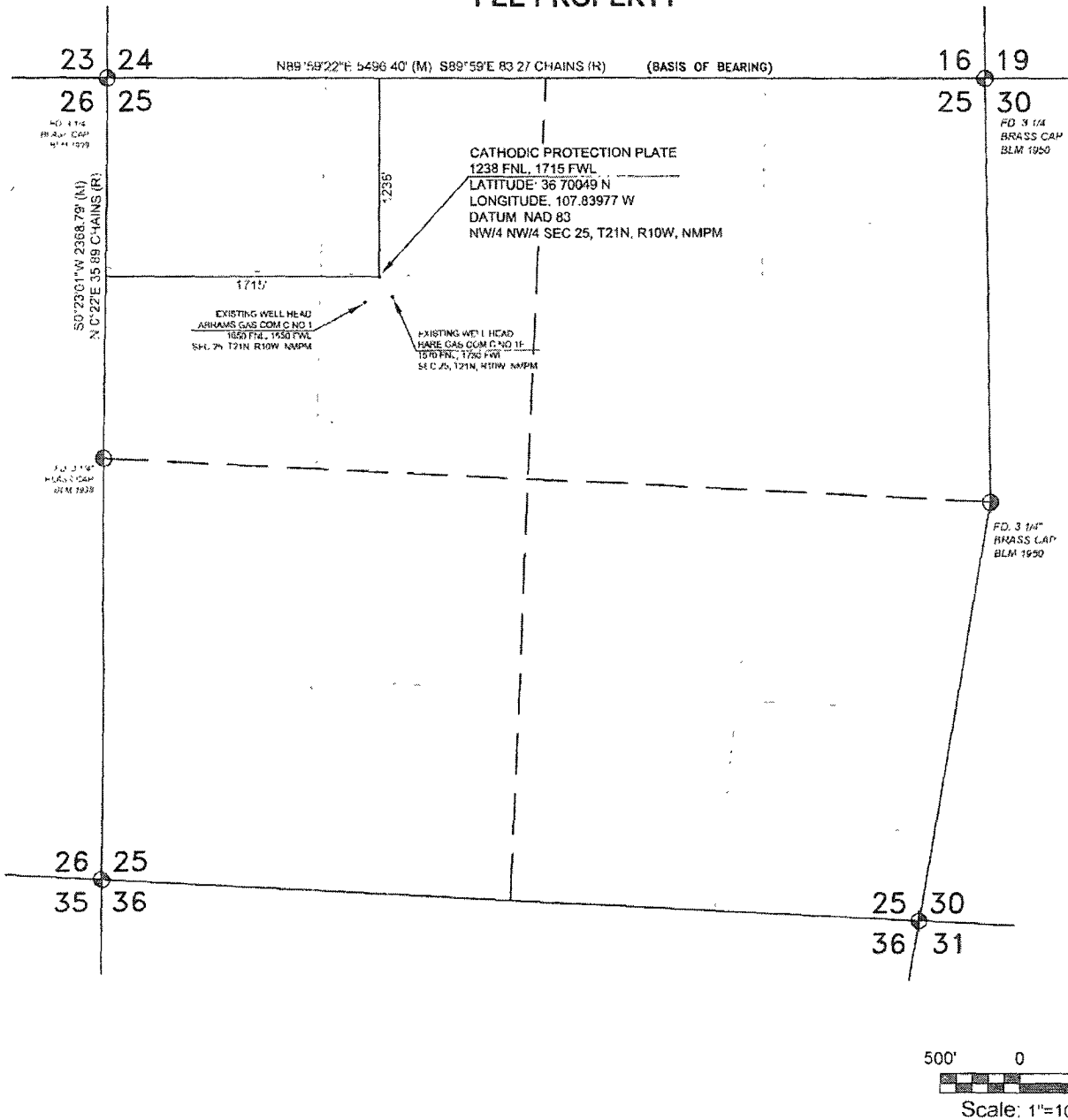

NOTES	DATE OF SURVEY: 5/26/09 1.		BASIS OF BEARING: AS MEASURED BY GPS BETWEEN FOUND MONUMENTS AT THE NORTHWEST CORNER AND THE NORTHEAST CORNER OF SECTION 25, T29N, R11W, N.M.P.M., SAN JUAN COUNTY, NEW MEXICO. LINE BEARS N89°59'22"E, A DISTANCE OF 5496.40'																		
	I, WILLIAM E MAHNKE II, A PROFESSIONAL SURVEYOR IN THE STATE OF NEW MEXICO HEREBY CERTIFY THAT THIS SURVEY WAS CHECKED BY ME AND THAT IT MEETS THE MINIMUM REQUIREMENTS FOR SURVEYING IN THE STATE OF NEW MEXICO.		SRVYD BY: KWJr/MW	REVISIONS																	
			DWN. BY: KWSr	<table border="1" style="width: 100%; border-collapse: collapse;"> <thead> <tr> <th style="width: 10%;">NO.</th> <th style="width: 10%;">DATE</th> <th style="width: 10%;">BY</th> <th style="width: 70%;">DESCRIPTION</th> </tr> </thead> <tbody> <tr><td> </td><td> </td><td> </td><td> </td></tr> <tr><td> </td><td> </td><td> </td><td> </td></tr> <tr><td> </td><td> </td><td> </td><td> </td></tr> </tbody> </table>		NO.	DATE	BY	DESCRIPTION												
			NO.	DATE	BY	DESCRIPTION															
CHKD. BY: BM	Red Skies Surveying & Mapping, Inc. A Native American Owned Company 101 Fauver Lane Bloomfield, NM 87413 Telephone: (505) 632-3863 Fax: (505) 632-6823 Cell: 793-5325																				
JOB #: XTOE011																					
WILLIAM E MAHNKE II, P S. 8466 STATE OF NEW MEXICO		DATE: 5/26/09	SCALE: 1"=1000'																		
DATE		DWG. NO. XTOE011																			

XTO ENERGY INC.
CATHODIC PROTECTION WELL

1238' FNL & 1715' FWL

LOCATED IN THE SE/4 NW/4 OF SECTION 25, T29N, R10W, N.M.P.M.,
SAN JUAN COUNTY, NEW MEXICO
FEE PROPERTY

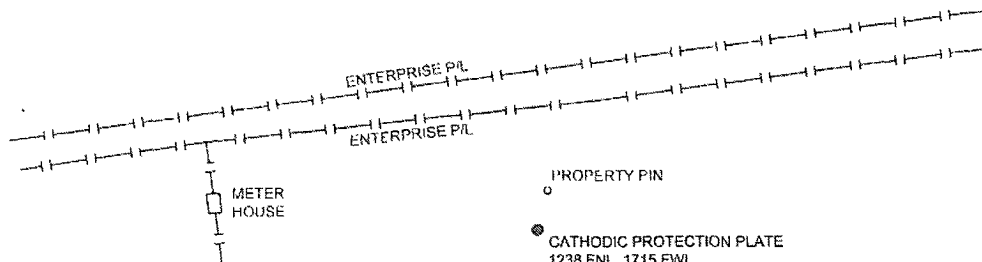

PROPERTY PIN

CATHODIC PROTECTION PLATE
1238 FNL, 1715 FWL
LATITUDE: 36.70049 N
LONGITUDE: 107.83977 W
DATUM: NAD 83
SE/4 NW/4 SEC 25, T21N, R10W, NMPM

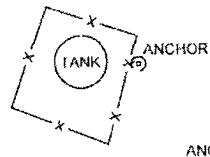

ANCHOR

ANCHOR

METER HOUSE



EXISTING WELL HEAD
HARE GAS COM C.NO.1E
1570 FNL, 1730 FWL
SEC 25, T21N, R10W, NMPM



EXISTING WELL HEAD
ABRAMS GAS COM C NO.1
1650 FNL, 1650 FWL
SEC 25, T21N, R10W, NMPM

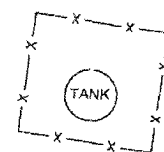
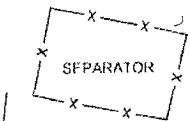

30' 0 30' 60'



Scale: 1"=60'

Red Skies Surveying & Mapping, Inc.

A Native American Owned Company

101 Fauvor Lane, Bloomfield, New Mexico 87413
Phone/Fax: (505) 632-8906 Cell No: (505) 793-5325