

UNITED STATES
DEPARTMENT OF THE INTERIOR
BUREAU OF LAND MANAGEMENT

RECEIVED

JUN 18 2009

Sundry Notices and Reports on Wells

Bureau of Land Management
Farmington Field Office1. Type of Well
GAS5. Lease Number
SF-0791936. If Indian, All. or
Tribe Name7. Unit Agreement Name
San Juan 28-6 Unit

2. Name of Operator

BURLINGTON

RESOURCES OIL & GAS COMPANY LP

8. Well Name & Number
San Juan 28-6 Unit 127N

3. Address & Phone No. of Operator

PO Box 4289, Farmington, NM 87499 (505) 326-9700

9. API Well No.

30-039-

4. Location of Well, Footage, Sec., T, R, M

Surface: Unit J (NWSE), 1532' FSL & 1797' FEL, Section 20, T28N, R6W, NMPM

10. Field and Pool
Basin DK/Blanco MV

Bottomhole :Unit G (SWNE), 2436' FNL & 2446' FEL, Section 20, T28N, R6W, NMPM

11. County and State
Rio Arriba, NM

12. CHECK APPROPRIATE BOX TO INDICATE NATURE OF NOTICE, REPORT, OTHER DATA

Type of Submission

Type of Action

☒

Notice of Intent

☐

Abandonment

☒

Change of Plans

Other --

☐

Recompletion

☐

New Construction

☐

Subsequent Report

☐

Plugging

☐

Non-Routine Fracturing

☐

Final Abandonment

☐

Casing Repair

☐

Water Shut off

☐

Altering Casing

☐

Conversion to Injection

RCVD JUN 22 '09

OIL CONS. DIV.

DIST. 3

13. Describe Proposed or Completed Operations

Burlington Resources wishes to notify the BLM that the San Juan 28-6 Unit 127N will be twinned with the existing location San Juan 28-6 Unit 127M. It will no longer be twinned with the two proposed locations that were submitted with the APD on 6/9/09. The proposed new drills were the San Juan 28-6 Unit 127E and San Juan 28-6 Unit 143P. The **San Juan 28-6 Unit 127E** has been **cancelled** and the **San Juan 28-6 Unit 143P** has been **moved** to a new location. The new pad diagram and cut & fill for the San Juan 28-6 Unit 127N is attached.

14. I hereby certify that the foregoing is true and correct.

Signed Crystal Tafoya Crystal TafoyaTitle Regulatory Technician Date 6/18/2009

(This space for Federal or State Office use)

APPROVED BY Bruce Jones

Title

Branch Chief

Date

CONDITION OF APPROVAL, if any:

Environmental Protection and Realty

Title 18 U.S.C. Section 1001, makes it a crime for any person knowingly and willfully to make any department or agency of the United States any false, fictitious or fraudulent statements or representations as to any matter within its jurisdiction.

NMOC

WELL FLAG
 LATITUDE: 36.64375°N
 LONGITUDE: 107.48758°W
CENTER OF PIT
 LATITUDE: 36.64355°N
 LONGITUDE: 107.48743°W
 ELEVATION: 6506.4'
 DATUM: NAD83 & NAVD88

BURLINGTON RESOURCES OIL & GAS COMPANY LP

SAN JUAN 28-6 UNIT #127 N
 1532' FSL & 1797' FEL
 LOCATED IN THE NW/4 SE/4 OF SECTION 20,
 T28N, R6W, N.M.P.M.,
 RIO ARriba COUNTY, NEW MEXICO
 GROUND ELEVATION: 6519', NAVD 88
 FINISHED PAD ELEVATION: 6518.4', NAVD 88

30' 0 30' 60'
 SCALE = 60'

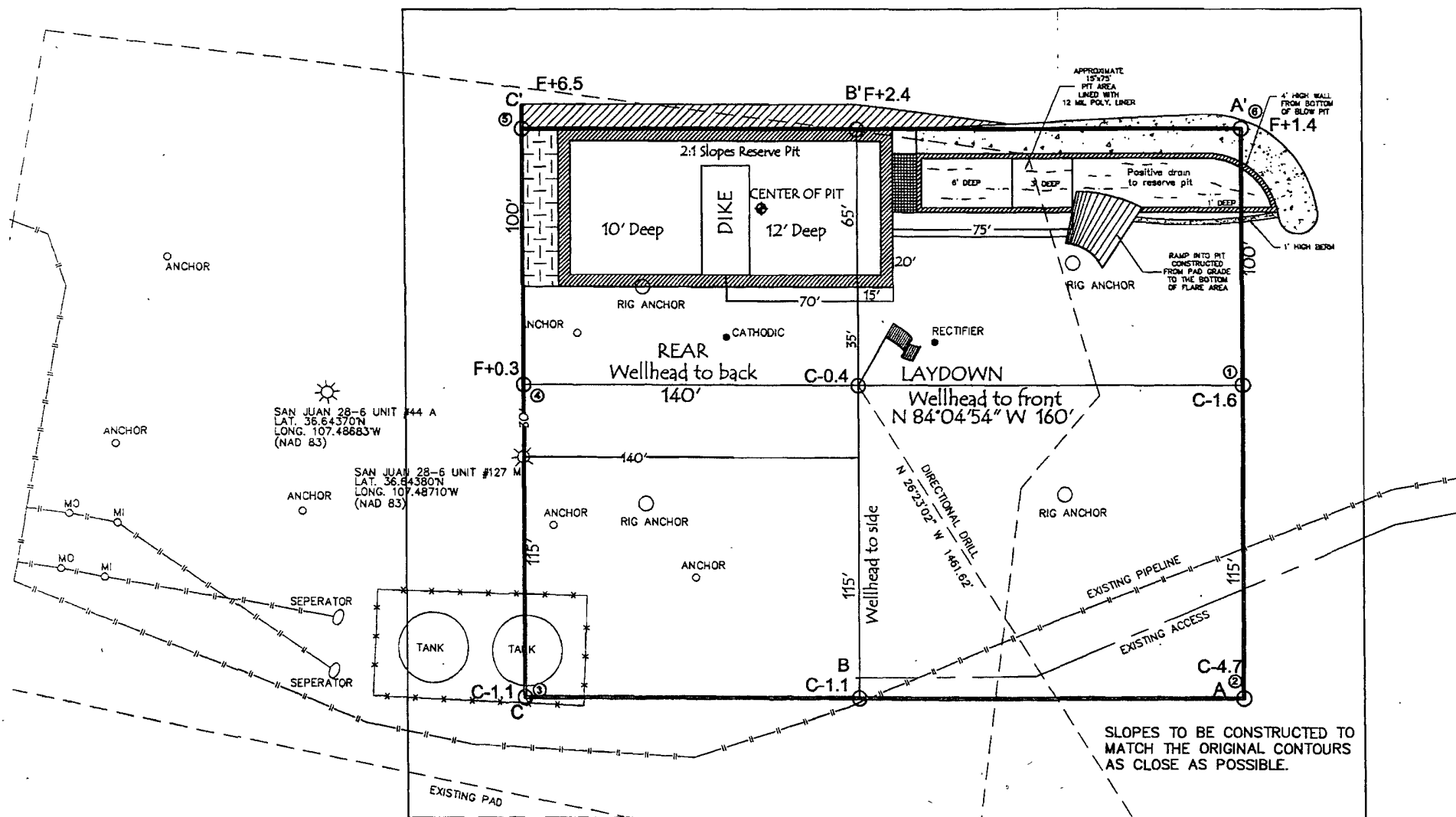

TOTAL PERMITTED AREA
 315' x 400' = 2.89 ACRES
 SCALE: 1" = 60'
 JOB No.: COPC142_REV2
 DATE: 06/02/09
 DRAWN BY: TWT

NOTE:
 RESERVE PIT DIKE: TO BE 8" ABOVE DEEP SIDE (OVERFLOW - 3' WIDE AND 1' ABOVE SHALLOW SIDE).
 RUSSELL SURVEYING, INC. IS NOT LIABLE FOR UNDERGROUND UTILITIES OR PIPELINES.
 CONTRACTOR SHOULD CALL ONE-CALL FOR LOCATION OF ANY MARKED OR UNMARKED, BURIED PIPELINES OR
 CABLES ON WELL PAD, IN CONSTRUCTION ZONE AND/OR ACCESS ROAD AT LEAST TWO (2) WORKING DAYS PRIOR
 TO CONSTRUCTION.



Russell Surveying
 1409 W. Aztec Blvd. #2
 Aztec, New Mexico 87410
 (505) 334-8637

LOCATED IN THE NW/4 SE/4 OF SECTION 20,
T28N, R6W, N.M.P.M.,
RIO ARRIBA COUNTY, NEW MEXICO
GROUND ELEVATION: 6519', NAVD 88
FINISHED PAD ELEVATION: 6518.4', NAVD 88

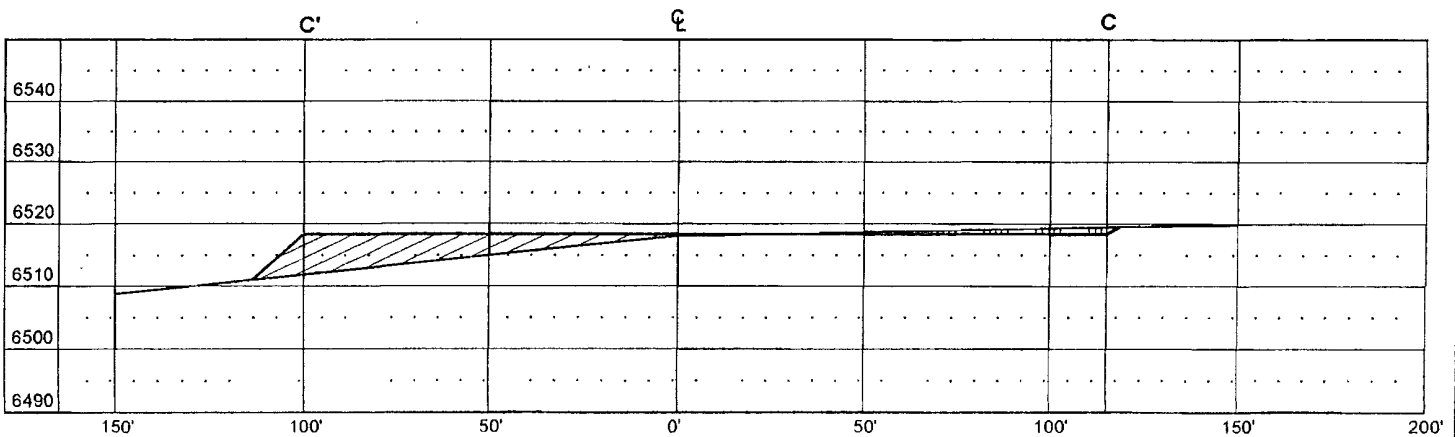

R X S

Russell Surveying
1409 W. Aztec Blvd. #2
Aztec, New Mexico 87410
(505) 334-8637

LATITUDE: 36.64375°N
LONGITUDE: 107.48758°W
DATUM: NAD 83

BURLINGTON RESOURCES OIL & GAS COMPANY LP

SAN JUAN 28-6 UNIT #127 N
1532' FSL & 1797' FEL
LOCATED IN THE NW/4 SE/4 OF SECTION 20,
T28N, R6W, N.M.P.M.,
RIO ARriba COUNTY, NEW MEXICO
GROUND ELEVATION: 6519', NAVD 88
NO NEW ACCESS

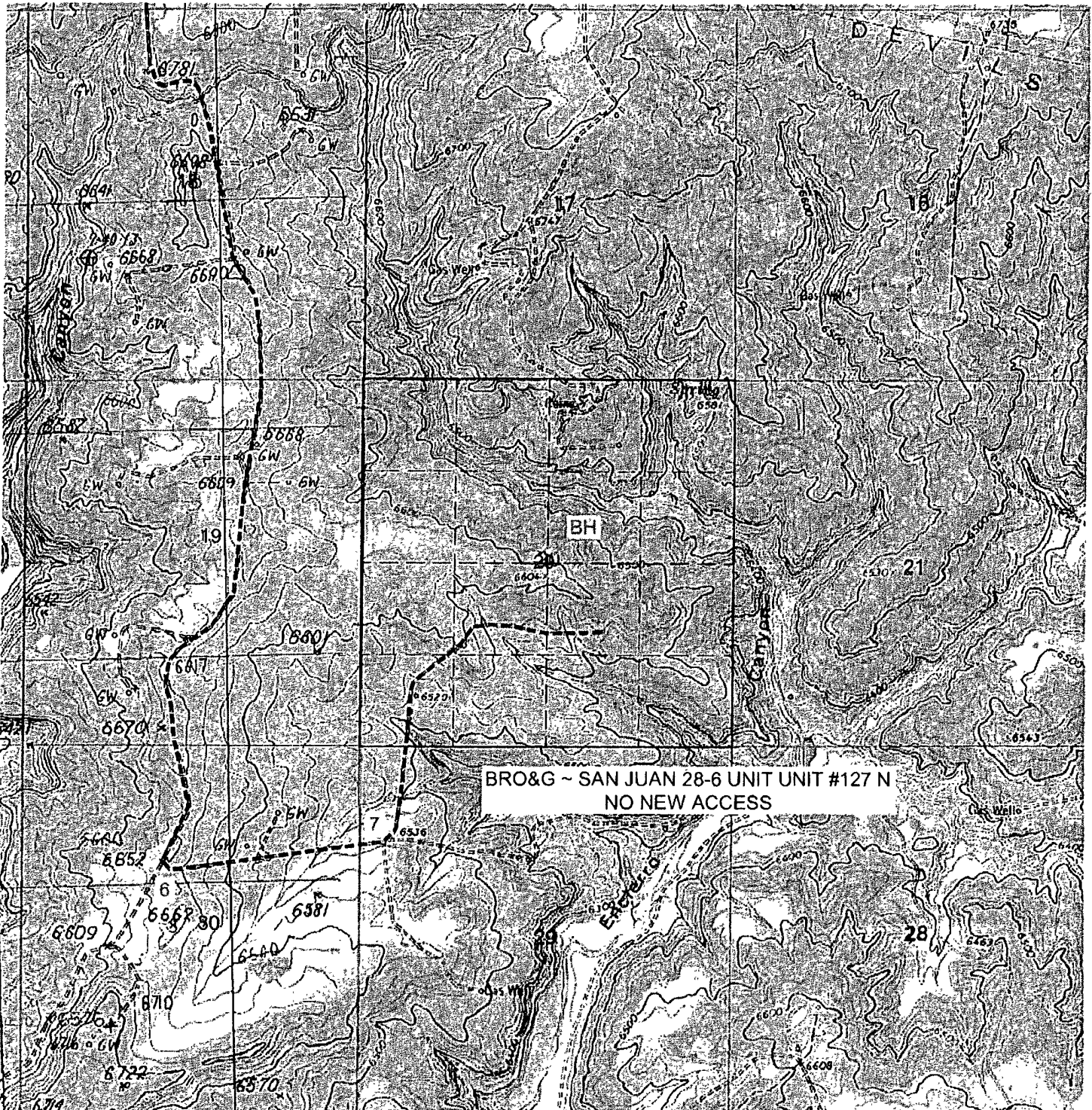

U.S.G.S. QUAD: FOURMILE CANYON
SCALE: 1" = 2000' (1:24,000)
JOB No.: COPC142
DATE: 08/27/08

NEW OR RECONSTRUCTED ROADS MUST MEET
SMA DESIGN STANDARDS
INSTALL CULVERTS AS NEEDED



Russell Surveying
1409 W. Aztec Blvd. #2
Aztec, New Mexico 87410
(505) 334-8637

BURLINGTON RESOURCES OIL & GAS COMPANY LP

SAN JUAN 28-6 UNIT #127 N
1532' FSL & 1797' FEL
LOCATED IN THE NW/4 SE/4 OF SECTION 20,
T28N, R6W, N.M.P.M.,
RIO ARRIBA COUNTY, NEW MEXICO

DIRECTIONS

- 1) FROM BLANCO POST OFFICE, HEAD EAST 22.7 MILES TO 4 MILE TURN OFF.
- 2) GO SOUTHEAST 3.4 MILES TO "Y" INTERSECTION.
- 3) TURN RIGHT & GO 2.1 MILES TO CROWS FOOT.
- 4) TURN RIGHT & GO 5.9 MILES NORTHERLY ALONG RIDGE ROAD.
- 5) TURN LEFT & GO 2.8 MILES.
- 6) TURN LEFT AT LAUNCHER & GO 0.6 MILES TO "T" INTERSECTION.
- 7) TURN LEFT & GO 0.9 MILES TO EXISTING LOCATION WHERE IT IS TWINNED.

WELL FLAG LOCATED AT LAT. 36.64375°N, LONG. 107.48758°W (NAD 83).

