

UNITED STATES  
DEPARTMENT OF THE INTERIOR  
BUREAU OF LAND MANAGEMENT

RECEIVED

FORM APPROVED  
OMB No 1004-0137  
Expires March 31, 2007

JUL 28 2009

**SUNDRY NOTICES AND REPORTS ON WELLS**  
**Do not use this form for proposals to drill or to re-enter an abandoned well. Use Form 3160-3 (APD) for such proposals.**

<b>SUBMIT IN TRIPLICATE – Other instructions on page 2.</b>		5. Lease Serial No
1 Type of Well <input type="checkbox"/> Oil Well <input checked="" type="checkbox"/> Gas Well <input type="checkbox"/> Other		Fee
2 Name of Operator Devon Energy Production Co, LP		6. If Indian, Allottee or Tribe Name
3a Address 20 North Broadway OKC, OK 73102	3b. Phone No. (include area code) (405)-552-7802	7 If Unit of CA/Agreement, Name and/or No Northeast Blanco Unit
4 Location of Well (Footage, Sec., T., R., M., or Survey Description) NENW Sec 12-T31N-R7W SL 1150' FNL & 1430' FWL Lot C NENW Sec 12-T31N-R7W BHL 880' FNL & 1640' FWL Lot C		8 Well Name and No NEBU 489A
		9 API Well No <del>30-015-</del> 30-045-35003
		10. Field and Pool or Exploratory Area Basin Fruitland Coal (Gas)
		11 Country or Parish, State San Juan, NM

12 CHECK THE APPROPRIATE BOX(ES) TO INDICATE NATURE OF NOTICE, REPORT OR OTHER DATA

TYPE OF SUBMISSION	TYPE OF ACTION			
<input checked="" type="checkbox"/> Notice of Intent	<input type="checkbox"/> Acidize	<input type="checkbox"/> Deepen	<input type="checkbox"/> Production (Start/Resume)	<input type="checkbox"/> Water Shut-Off
<input type="checkbox"/> Subsequent Report	<input type="checkbox"/> Alter Casing	<input type="checkbox"/> Fracture Treat	<input type="checkbox"/> Reclamation	<input type="checkbox"/> Well Integrity
<input type="checkbox"/> Final Abandonment Notice	<input type="checkbox"/> Casing Repair	<input checked="" type="checkbox"/> New Construction	<input type="checkbox"/> Recomplete	<input type="checkbox"/> Other Revised -
	<input type="checkbox"/> Change Plans	<input type="checkbox"/> Plug and Abandon	<input type="checkbox"/> Temporarily Abandon	Corrected Surface
	<input type="checkbox"/> Convert to Injection	<input type="checkbox"/> Plug Back	<input type="checkbox"/> Water Disposal	Location

13. Describe Proposed or Completed Operation: Clearly state all pertinent details, including estimated starting date of any proposed work and approximate duration thereof. If the proposal is to deepen directionally or recomplete horizontally, give subsurface locations and measured and true vertical depths of all pertinent markers and zones. Attach the Bond under which the work will be performed or provide the Bond No. on file with BLM/BIA. Required subsequent reports must be filed within 30 days following completion of the involved operations. If the operation results in a multiple completion or recompletion in a new interval, a Form 3160-4 must be filed once testing has been completed. Final Abandonment Notices must be filed only after all requirements, including reclamation, have been completed and the operator has determined that the site is ready for final inspection.)

Devon Energy Production Company L.P. would like to ask permission to build the NEBU 489A well pad at the surface location of Sec 12-T31N-R7W, 1150' FNL & 1430' FWL with the bottom hole at Sec 12-T31N-R7W, 880' FNL & 1640' FWL which is FEE minerals. The surface location is located on BLM property.

RCVD JUL 29 '09.

OIL CONS. DIV.

DIST. 3

14 I hereby certify that the foregoing is true and correct Name (Printed/Typed) Stephanie A. Ysaaga		Title Sr. Staff Engineering Technician
Signature		Date 07/22/2009
<b>THIS SPACE FOR FEDERAL OR STATE OFFICE USE</b>		
Approved by		Title EPS Team Lead
Conditions of approval, if any, are attached. Approval of this notice does not warrant or certify that the applicant holds legal or equitable title to those rights in the subject lease which would entitle the applicant to conduct operations thereon.		Date 7/27/09
		Office

Title 18 U.S.C. Section 1001 and Title 43 U.S.C. Section 1212, make it a crime for any person knowingly and willfully to make to any department or agency of the United States any false, fictitious or fraudulent statements or representations as to any matter within its jurisdiction.

NMOC

District I  
1625 N. French Dr., Hobbs NM 88240  
District II  
1301 W. Grand Avenue, Artesia, NM 87210  
District III  
1000 Rio Brazos Rd., Aztec, NM 87410  
District IV  
1220 St. Francis Dr., Santa Fe, NM 87505

State of New Mexico  
Energy, Minerals & Natural Resources Department

RECEIVED

OIL CONSERVATION DIVISION  
1220 South St. Francis Dr.  
Santa Fe, NM 87504-2088

III 23 2009  
Submit to Appropriate District Office  
Bureau of Land Management  
Farmington Field Office

Form C-102  
Revised October 12, 2005  
State Lease - 4 Copies  
Fee Lease - 3 Copies

☐ AMENDED REPORT

WELL LOCATION AND ACREAGE DEDICATION PLAT

<sup>1</sup> API Number <b>30.045-35003</b>	<sup>2</sup> Pool Code <b>71629</b>	<sup>3</sup> Pool Name <b>Basin Fruitland Coal (Gas)</b>
<sup>4</sup> Property Code <b>19641</b>	<sup>5</sup> Property Name <b>NEBU</b>	<sup>6</sup> Well Number <b># 489A</b>
<sup>7</sup> OGRID No. <b>6137</b>	<sup>8</sup> Operator Name <b>Devon Energy Production Company, L.P.</b>	<sup>9</sup> Elevation <b>6537</b>

<sup>10</sup> Surface Location

UL or Lot No. <b>C</b>	Section <b>12</b>	Township <b>31 N</b>	Range <b>7 W</b>	Lot Idn	Feet from the <b>1150</b>	North/South line <b>NORTH</b>	Feet from the <b>1430</b>	East/West line <b>WEST</b>	County <b>SAN JUAN</b>
---------------------------	----------------------	-------------------------	---------------------	---------	------------------------------	----------------------------------	------------------------------	-------------------------------	---------------------------

<sup>11</sup> Bottom Hole Location If Different From Surface

UL or lot no. <b>C</b>	Section <b>12</b>	Township <b>31 N</b>	Range <b>7 W</b>	Lot Idn	Feet from the <b>880</b>	North/South line <b>NORTH</b>	Feet from the <b>1640</b>	East/West line <b>WEST</b>	County <b>SAN JUAN</b>
---------------------------	----------------------	-------------------------	---------------------	---------	-----------------------------	----------------------------------	------------------------------	-------------------------------	---------------------------

<sup>12</sup> Dedicated Acres <b>320</b>	<sup>13</sup> Joint or Infill	<sup>14</sup> Consolidation Code	<sup>15</sup> Order No.
---	-------------------------------	----------------------------------	-------------------------

NO ALLOWABLE WILL BE ASSIGNED TO THIS COMPLETION UNTIL ALL INTERESTS HAVE BEEN CONSOLIDATED  
OR A NON-STANDARD UNIT HAS BEEN APPROVED BY THE DIVISION

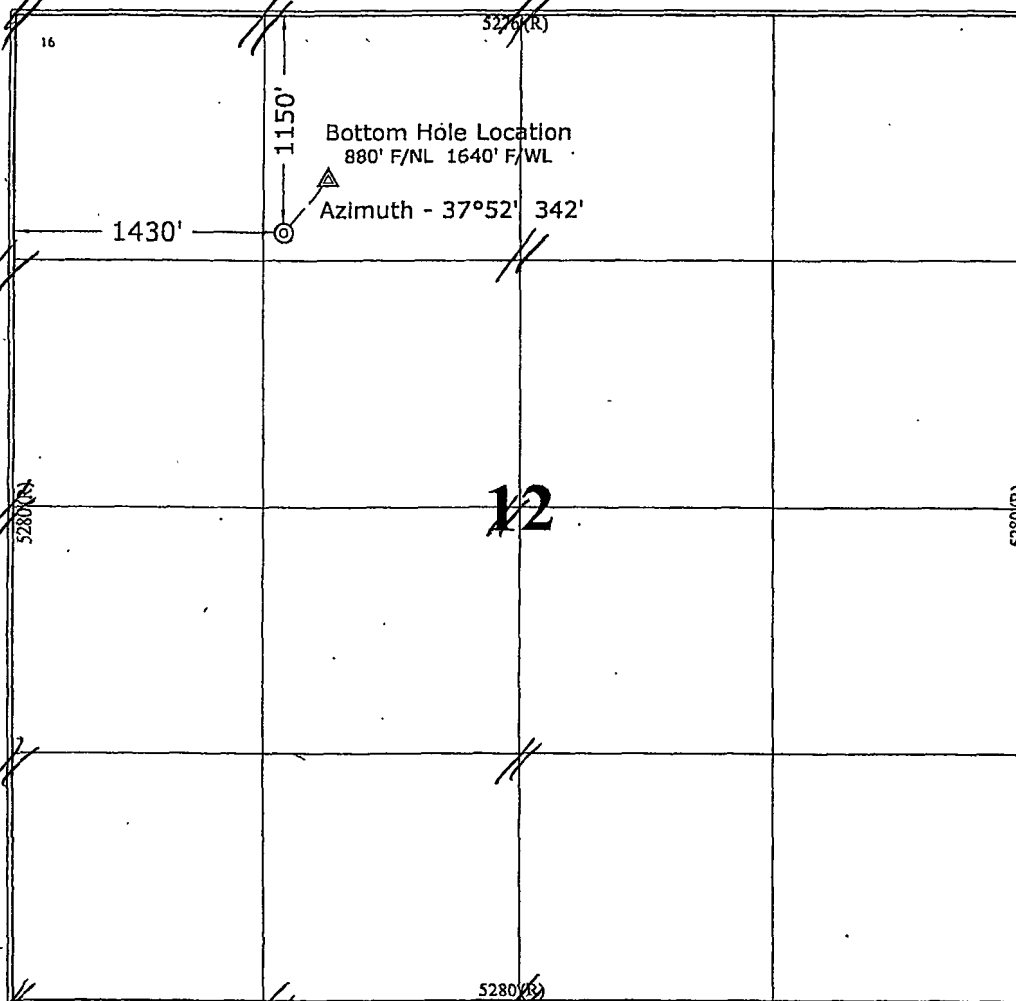

<sup>17</sup> OPERATOR CERTIFICATION

I hereby certify that the information contained herein is true and complete to the best of my knowledge and belief, and that this organization either owns a working interest or unleased mineral interest in the land including the proposed bottom hole location or has a right to drill this well at this location pursuant to a contract with an owner of such a mineral or working interest, or to a voluntary pooling agreement or a compulsory pooling order heretofore entered by the division.

Signature: *[Signature]* Date: *06/26/09*  
Printed Name: **Stephanie A. Ysasaga**

<sup>18</sup> SURVEYOR CERTIFICATION

I hereby certify that the well location shown on this plat was plotted from field notes of actual surveys made by me or under my supervision, and that the same is true and correct to the best of my belief.

Restaked: **Nov. 3, 2008**  
Date of Survey: **Nov. 3, 2008**  
Signature and Seal of Professional Surveyor: *[Signature]*  
Certificate Number: **7016**

7016  
Certificate Number

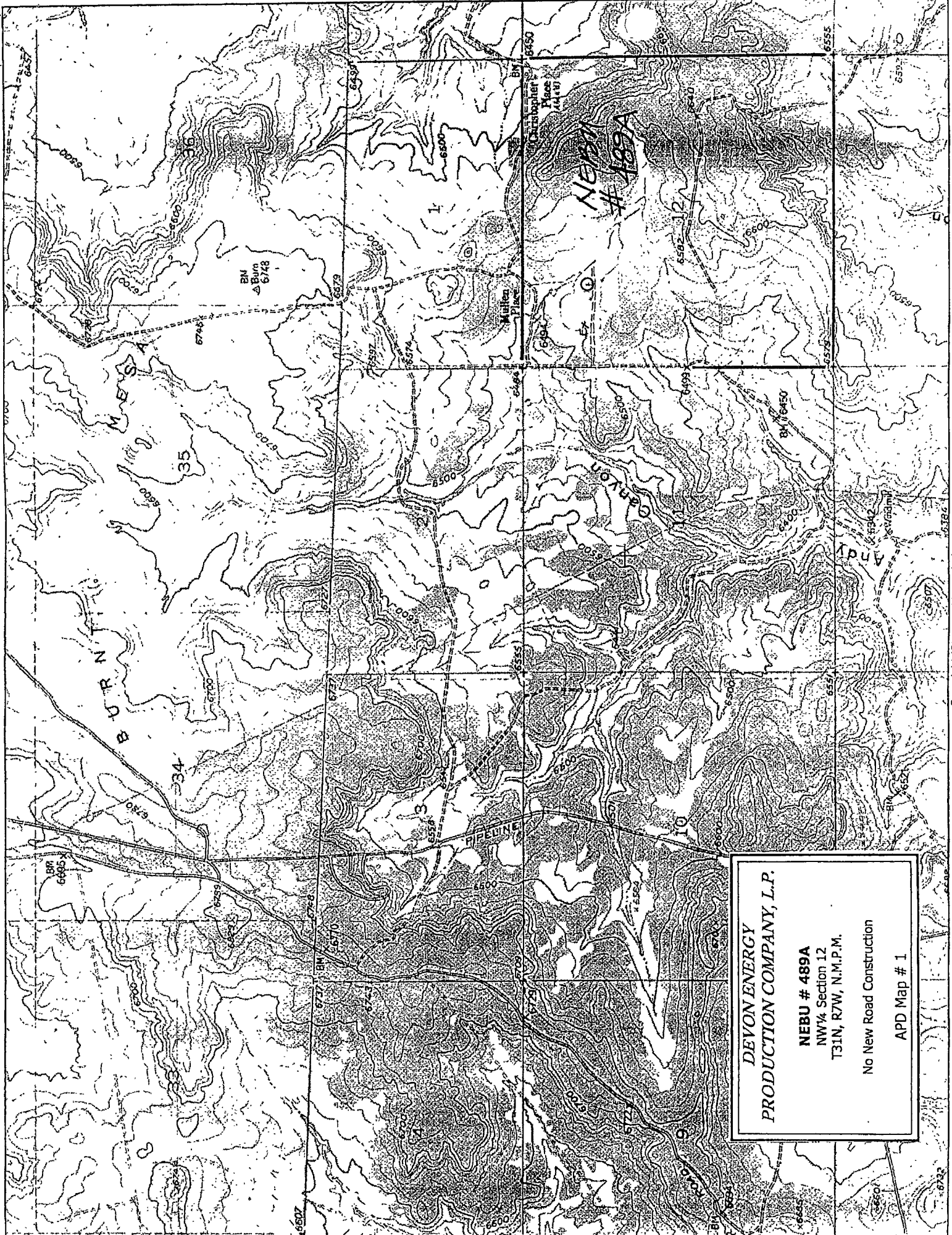

DEVON ENERGY  
PRODUCTION COMPANY, L.P.

**NEBU # 489A**  
NW 1/4 Section 12  
T31N, R7W, N.M.P.M.

No New Road Construction

APD Map # 1

**PAD LAYOUT PLAN & PROFILE**  
**DEVON ENERGY PRODUCTION COMPANY, L.P.**

Nebu # 489A  
 1150' F/NL 1430' F/WL  
 SEC. 12, T31N, R7W, N.M.P.M.  
 SAN JUAN COUNTY, NEW MEXICO

Lat: 36.91812°  
 Long: 107.52641° (83)

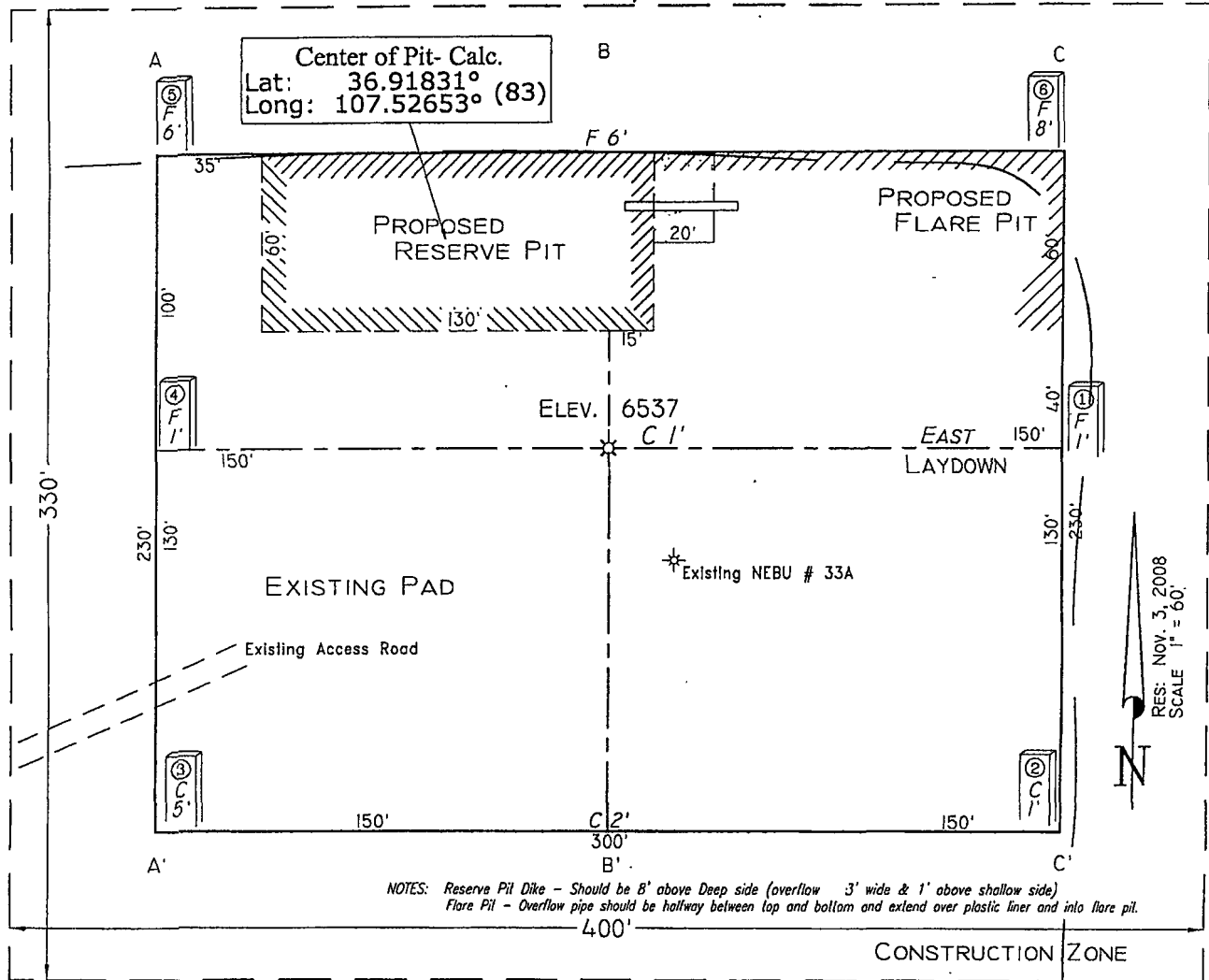

Area of Construction Zone - 330'x400' or 3.03 acres, more or less.

SCALE: 1"=60'-HORIZ.  
 1"=40'-VERT.

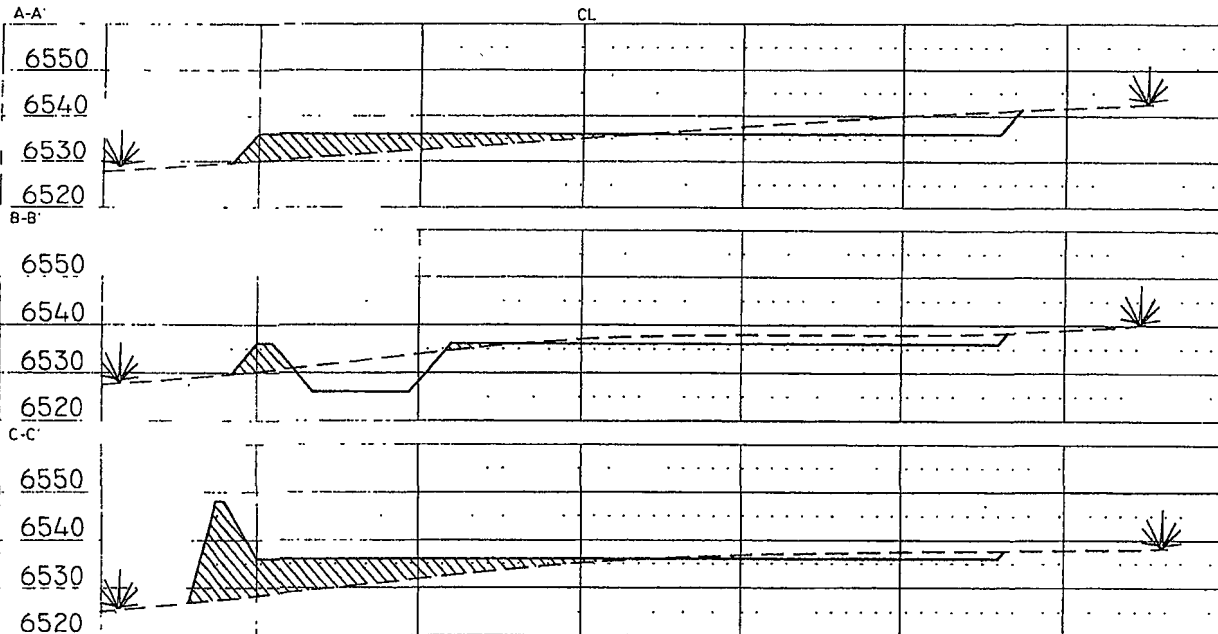

**NOTE** Contractor should call One-Call for location of any marked or unmarked buried pipelines or cables on well pad and/or access road at least two (2) working days prior to construction

Cuts and fills shown are approximate - final finished elevation is to be adjusted so earthwork will balance. Corner stakes are approximate and do not include additional areas needed for sideslopes and drainages. Final Pad Dimensions are to be verified by Contractor

VANN SURVEYS  
 P. O. Box 1306  
 Farmington, NM

Colorado  
New Mexico

TO ARBOLES →

CR 330

CR 4020  
3.9 Miles

3.2 Miles

Road 4018  
2.1 Miles

R7W  
R6W

R7W  
R6W

489A

MIDDLE  
MESA  
CDP

Road 4018

TRUNK B

DEVON ENERGY PRODUCTION COMPANY, L.P.

**NEBU # 489A**

NW¼ Sec. 12, T31N, R7W, NMPM

Rail Point:

Mud Point:

Cement Point:

T31N

T30N

R7W  
R6W

# DEVON ENERGY PRODUCTION COMPANY, L.P.

NEBU # 489A

Centerline Survey of Proposed Pipeline  
Within the NW¼ of Sec. 12, T31N, R7W, N.M.P.M.,  
San Juan County, New Mexico

2 1  
11 12

N½ NW¼ Sec. 12  
BLM

Proposed Wellhead  
NEBU # 489A  
1150' F/NL 1430' F/WL

Existing Devon Line

0+00  
S 49°18' W  
1+60.8 EOL

Tie - S 43°25' W 1906.1'  
Tie - N 43°52' E 2066.1'

Ties to W¼ Cor. Sec. 12  
T31N, R7W, N.M.P.M.  
Fd GLO Brass Cap

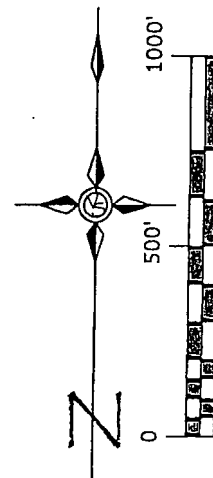

12

Surface Owner	Stations	Footage/Rods
BLM	0+00 - 1+60.8	160.8' / 9.75
<p>I, Gary D. Vann, a registered professional land surveyor in the state of New Mexico, hereby certify that the survey represented on this plat was performed by me or under my supervision, is true and correct to the best of my knowledge and belief, and meets the minimum standards for easement surveys in the state of New Mexico.</p> <p><i>[Signature]</i></p> <p>Gary D. Vann Registered P.L.S. # 7016 State of New Mexico</p>		

## DEVON ENERGY PRODUCTION COMPANY, L.P.

Date Surveyed: Res: Nov. 3, 2008	Revision Date:	Scale: 1" = 500'
-------------------------------------	----------------	---------------------

Basis of Bearing: GPS Observations  
Geodetic Bearing (True North)

VANN SURVEYS  
P. O. Box 1306  
Farmington, NM 87499