

RECEIVED

UNITED STATES  
DEPARTMENT OF THE INTERIOR  
BUREAU OF LAND MANAGEMENT

MAY 12 2009

Sundry Notices and Reports on Wells

Bureau of Land Management  
Farmington Field Office

1. Type of Well  
GAS

2. Name of Operator

**BURLINGTON**

RESOURCES OIL &amp; GAS COMPANY LP

3. Address &amp; Phone No. of Operator

Farmington, NM 87499 (505) 326-9700

4. Location of Well, Footage, Sec., T, R, M

Unit F (SENW) 1605' FNL &amp; 2495' FWL, Sec. 1, T27N, R6W, NMPM

5. Lease Number

SF-079363

6. If Indian, All. or  
Tribe Name

7. Unit Agreement Name

San Juan 28-6 Unit

8. Well Name &amp; Number

San Juan 28-6 Unit 166N

9. API Well No.

30-039-30637

10. Field and Pool

Basin DK/Blanco MV

11. County and State

Rio Arriba Co., NM

## 12. CHECK APPROPRIATE BOX TO INDICATE NATURE OF NOTICE, REPORT, OTHER DATA

## Type of Submission

☒ Notice of Intent☐ Subsequent Report☐ Final Abandonment

## Type of Action

☐ Abandonment☐ Recompletion☐ Plugging☐ Casing Repair☐ Altering Casing☐ Change of Plans☐ New Construction☐ Non-Routine Fracturing☐ Water Shut off☐ Conversion to Injection☒ Other - Move Surface Location

## 13. Describe Proposed or Completed Operations

Burlington Resources wishes move the subject location from the footages submitted with the APD on 01/06/09. The original footages were Unit F (SENW) 2380' FNL & 1745' FWL, Sec. 1, T27N, R6W. The new footages will be Unit F (SENW) 1605' FNL & 2495' FWL, Sec. 1, T27N, R6W, which is in the original quarter. The location is being moved at the BLM's Request of a shorter access.

RCVD JUL 23 '09

OIL CONS. DIV.

DIST. 3

## 14. I hereby certify that the foregoing is true and correct.

Signed Crystal Tafoya Crystal Tafoya Title Regulatory Technician Date 05/11/2009

(This space for Federal or State Office use)

APPROVED BY Jim Hambl Title EPS Team Lead Date 7/15/09

CONDITION OF APPROVAL, if any:

Title 18 U.S.C. Section 1001, makes it a crime for any person knowingly and willfully to make any department or agency of the United States any false, fictitious or fraudulent statements or representations as to any matter within its jurisdiction.

NMCCD

7/30

DISTRICT I  
1825 N. French Dr., Hobbs, N.M. 88240

DISTRICT II  
1301 West Grand Avenue, Artesia, N.M. 88210

DISTRICT III  
1000 Rio Brazos Rd., Aztec, N.M. 87410

DISTRICT IV  
1220 S. St. Francis Dr., Santa Fe, NM 87505

State of New Mexico  
Energy, Minerals & Natural Resources Department

OIL CONSERVATION DIVISION  
1220 South St. Francis Dr.  
Santa Fe, NM 87505

Form C-102  
Revised October 12, 2005

Submit to Appropriate District Office  
State Lease - 4 Copies  
Fee Lease - 3 Copies

☐ AMENDED REPORT

WELL LOCATION AND ACREAGE DEDICATION PLAT

<sup>1</sup> API Number 30-039- 30637	<sup>2</sup> Pool Code 71599 / 72319	<sup>3</sup> Pool Name BASIN DAKOTA/BLANCO MESAVERDE
<sup>4</sup> Property Code 7462	<sup>5</sup> Property Name SAN JUAN 28 - 6 UNIT	<sup>6</sup> Well Number 166N
<sup>7</sup> GRID No. 14538	<sup>8</sup> Operator Name BURLINGTON RESOURCES OIL & GAS COMPANY LP	<sup>9</sup> Elevation 6523'

<sup>10</sup> Surface Location

UL or lot no.	Section	Township	Range	Lot Idn	Feet from the	North/South line	Feet from the	East/West line	County
F	1	27-N	6-W		1605	NORTH	2495	WEST	RIO ARRIBA

<sup>11</sup> Bottom Hole Location If Different From Surface

UL or lot no.	Section	Township	Range	Lot Idn	Feet from the	North/South line	Feet from the	East/West line	County
F									
<sup>12</sup> Dedicated Acres DK 320.00 ACRES W/2 MV 320.00 ACRES W/2			<sup>13</sup> Joint or Infill		<sup>14</sup> Consolidation Code		<sup>15</sup> Order No.		

NO ALLOWABLE WILL BE ASSIGNED TO THIS COMPLETION UNTIL ALL INTERESTS HAVE BEEN CONSOLIDATED  
OR A NON-STANDARD UNIT HAS BEEN APPROVED BY THE DIVISION

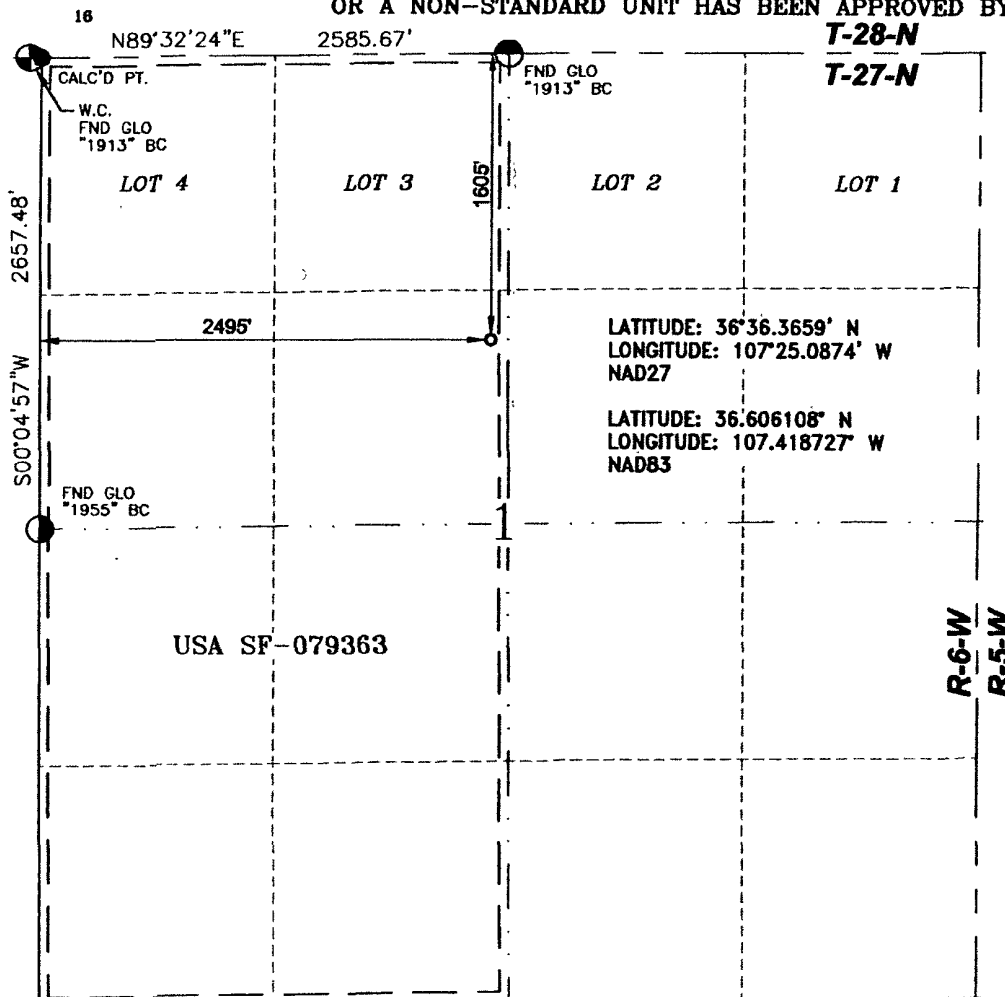

17 OPERATOR CERTIFICATION

I hereby certify that the information contained herein is true and complete to the best of my knowledge and belief, and that this organization either owns a working interest or unleased mineral interest in the land including the proposed bottom hole location or has a right to drill this well at this location pursuant to a contract with an owner of such a mineral or a working interest, or to a voluntary pooling agreement or a compulsory pooling order heretofore entered by the division.

*Crystal Tafoya* 5/11/09  
Signature  
Crystal Tafoya 5-11-09  
Printed Name

18 SURVEYOR CERTIFICATION

I hereby certify that the well location shown on this plat was plotted from field notes of actual surveys made by me or under my supervision, and that the same is true and correct to the best of my belief.

5-11-09  
Date of Survey  
Signature of Surveyor  
GLEN RUSSELL  
NEW MEXICO  
15703  
LICENSED PROFESSIONAL SURVEYOR  
Certificate Number 15703

SAN JUAN 28-6 UNIT #166N, 1605' FNL & 2495' FWL  
SECTION 1, T-27-N, R-6-W, NMPM, RIO ARriba COUNTY, NM  
GROUND ELEVATION: 6523', DATE: APRIL 15, 2009



1. VECTOR SURVEYS IS NOT LIABLE FOR UNDERGROUND UTILITIES OR PIPELINES. CONTRACTOR SHOULD CALL ONE-CALL FOR LOCATION OF ANY MARKED OR UNMARKED BURIED PIPELINES OR CABLES ON WELL PAD AND OR ACCESS ROAD AT LEAST TWO (2) WORKING DAYS PRIOR TO CONSTRUCTION.
2. RESERVE PIT DIKE: TO BE 8' ABOVE DEEP SIDE (OVERFLOW - 3' WIDE AND 1' ABOVE SHALLOW SIDE).

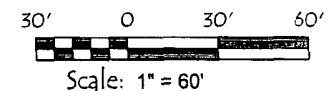

BURLINGTON RESOURCES OIL & GAS COMPANY LP  
SAN JUAN 28-6 UNIT #166N, 1605' FNL & 2495' FWL  
SECTION 1, T-27-N, R-6-W, NMPM, RIO ARriba COUNTY, NM  
GROUND ELEVATION: 6523', DATE: APRIL 15, 2009

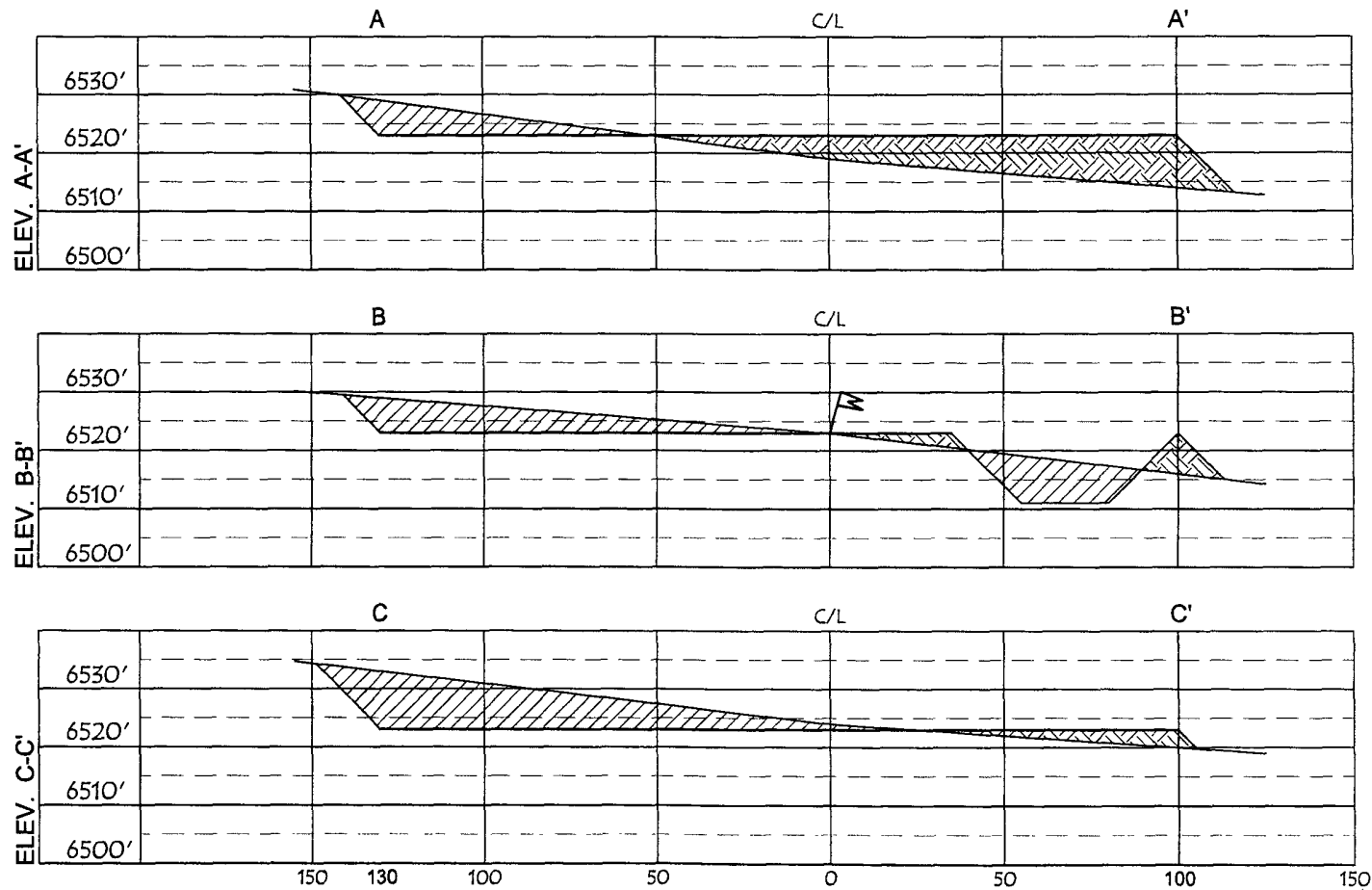

HORIZ. SCALE: 1" = 50'  
VERT. SCALE: 1" = 30'

**NOTE:**

VECTOR SURVEYS IS NOT LIABLE FOR UNDERGROUND UTILITIES OR PIPELINES. CONTRACTOR SHOULD CALL ONE-CALL FOR LOCATION OF ANY MARKED OR UNMARKED BURIED PIPELINES OR CABLES ON WELL PAD AND OR ACCESS ROAD AT LEAST TWO (2) WORKING DAYS PRIOR TO CONSTRUCTION.

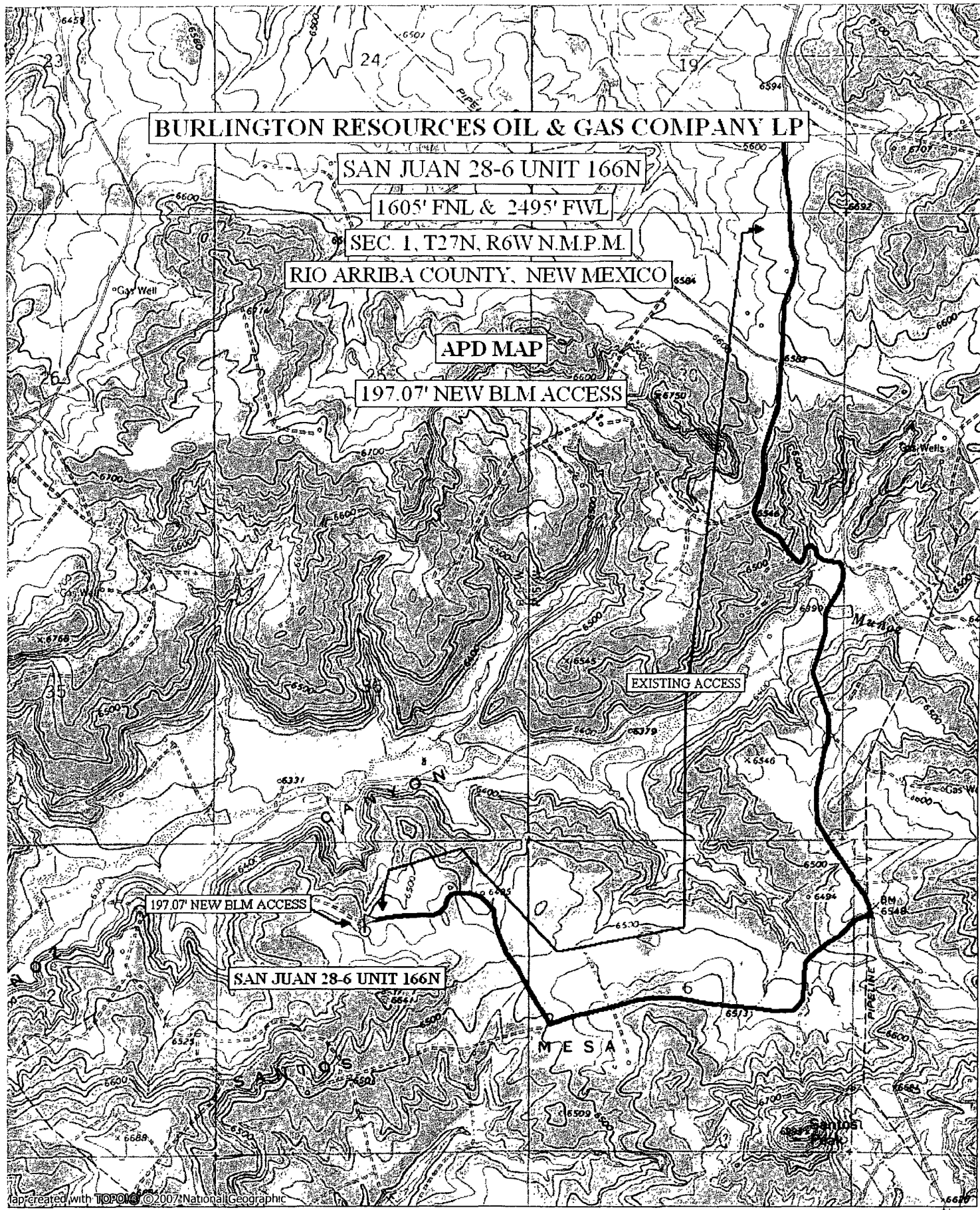

Map created with TOPOLINK © 2007 National Geographic

**NATIONAL  
GEOGRAPHIC**

0.0 0.5 miles  
0.0 0.5 1.0 km

TN MN  
10°  
05/07/09

**BURLINGTON RESOURCES OIL & GAS COMPANY LP**  
**SAN JUAN 28-6 UNIT #166N**  
**197.07' PROPOSED ACCESS ROAD**  
 LOCATED IN THE NW/4 OF SECTION 1, T-27-N, R-6-W, N.M.P.M.  
 RIO ARriba COUNTY, NEW MEXICO

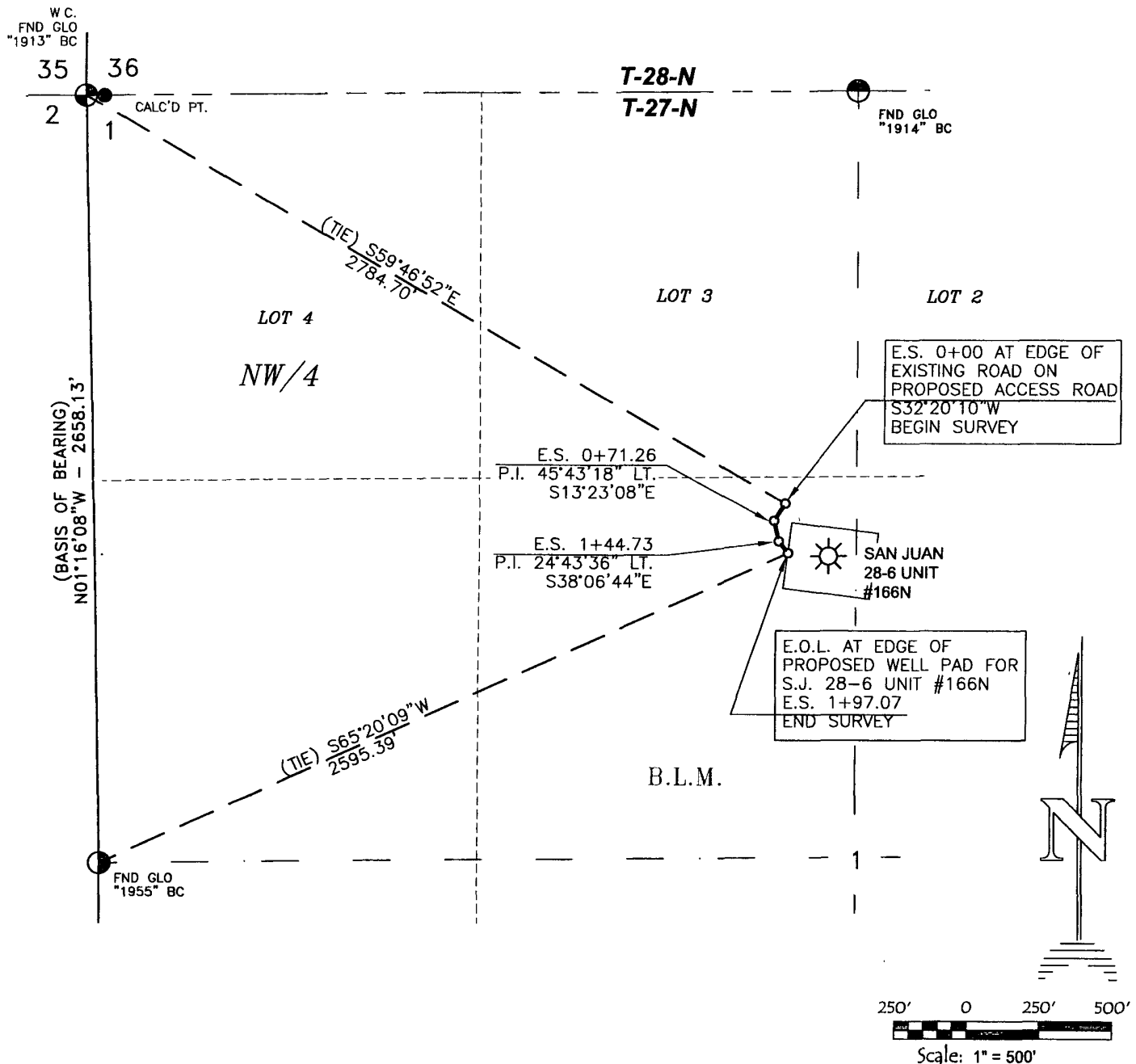

OWNERSHIP				
LOCATION	OWNER	STATION		FT./RODS
S1, T27N, R6W	BLM	E.S. 0+00	TO E.S. 1+97.07	197.07/11.94
BASIS OF BEARING:				
BETWEEN FOUND MONUMENTS AT THE WEST QUARTER CORNER AND THE NORTHWEST WITNESS CORNER OF SECTION 1, TOWNSHIP 27 NORTH, RANGE 6 WEST, N.M.P.M. RIO ARriba COUNTY, NEW MEXICO.				
LINE BEARS: N 01°16'08\" W A DISTANCE OF 2658.13 FEET AS MEASURED BY G.P.S.				
SURVEY CREW	JPB	DRAWN BY	TD	CAD FILE
DATE OF SURVEY	4/15/09	DATE	5/4/09	BROG563

## Vector Surveys, LLC

Professional Land Surveys, Mapping,  
 GPS Surveys & Oil Field Services  
 122 N Wall Avenue, Farmington, NM 87401  
 Phone (505) 564-3445 or 320-9595  
 E-Mail: [vectorgr001@msn.com](mailto:vectorgr001@msn.com)

Directions from the Post Office  
in Blanco, NM  
to  
Burlington Resources Oil & Gas Company LP  
SAN JUAN 28-6 UNIT 166N  
1605' FNL & 2495' FWL,  
Section 1, T27N, R6W, N.M.P.M., Rio Arriba County,  
New Mexico  
Latitude: 36° 36' 21.988" N  
Longitude: 107° 25' 07.417" W  
Nad 83

From the Post Office in Blanco, NM  
Take Highway 64 East for 27.6 miles,  
turn right (southerly) on General American for 1.1 miles,  
stay right @ y-intersection (southwesterly) for 5.5 miles,  
turn right (westerly) 1.2 miles,  
turn right (northwesterly) 0.4 miles,  
continue (westerly) 0.4 miles,  
to beginning of new access on left side of road,  
and continues (southerly) 197.07' to the newly staked location.

UNITED STATES  
DEPARTMENT OF THE INTERIOR  
BUREAU OF LAND MANAGEMENT

RECEIVED

JUL 10 2009

Sundry Notices and Reports on Wells

Bureau of Land Management  
Farmington Field Office5. Lease Number  
SF-0793636. If Indian, All. or  
Tribe Name

7. Unit Agreement Name

San Juan 28-6 Unit

8. Well Name &amp; Number

San Juan 28-6 Unit 166N

9. API Well No.

30-039- 30637

10. Field and Pool

Basin DK/Blanco MV

11. County and State  
Rio Arriba Co., NM1. Type of Well  
GAS2. Name of Operator  
**BURLINGTON**  
RESOURCES OIL & GAS COMPANY LP3. Address & Phone No. of Operator  
Farmington, NM 87499 (505) 326-9700

4. Location of Well, Footage, Sec., T, R, M

Unit F (SENW) 1605' FNL &amp; 2495' FWL, Sec. 1, T27N, R6W, NMPM

## 12. CHECK APPROPRIATE BOX TO INDICATE NATURE OF NOTICE, REPORT, OTHER DATA

## Type of Submission

☒ Notice of Intent☐ Subsequent Report☐ Final Abandonment

## Type of Action

☐ Abandonment☐ Recompletion☐ Plugging☐ Casing Repair☐ Altering Casing☐ Change of Plans☐ New Construction☐ Non-Routine Fracturing☐ Water Shut off☐ Conversion to Injection☒ Other - Revised Pipeline Plat

## 13. Describe Proposed or Completed Operations

RCVD JUL 23 '09

OIL CONS. DIV.

DIST. 3

The Pipeline plat has been revised for subject well. Please see attachment.

Attached: Pipeline Plat

## 14. I hereby certify that the foregoing is true and correct.

Signed Tracey N. Monroe Tracey N. Monroe Title Staff Regulatory Technician Date 07/9/2009

(This space for Federal or State Office use)

APPROVED BY gm Hambl Title EPS TEAM LEAD Date 7/15/09

CONDITION OF APPROVAL, if any:

Title 18 U.S.C. Section 1001, makes it a crime for any person knowingly and willfully to make any department or agency of the United States any false, fictitious or fraudulent statements or representations as to any matter within its jurisdiction.

NM0000

PC



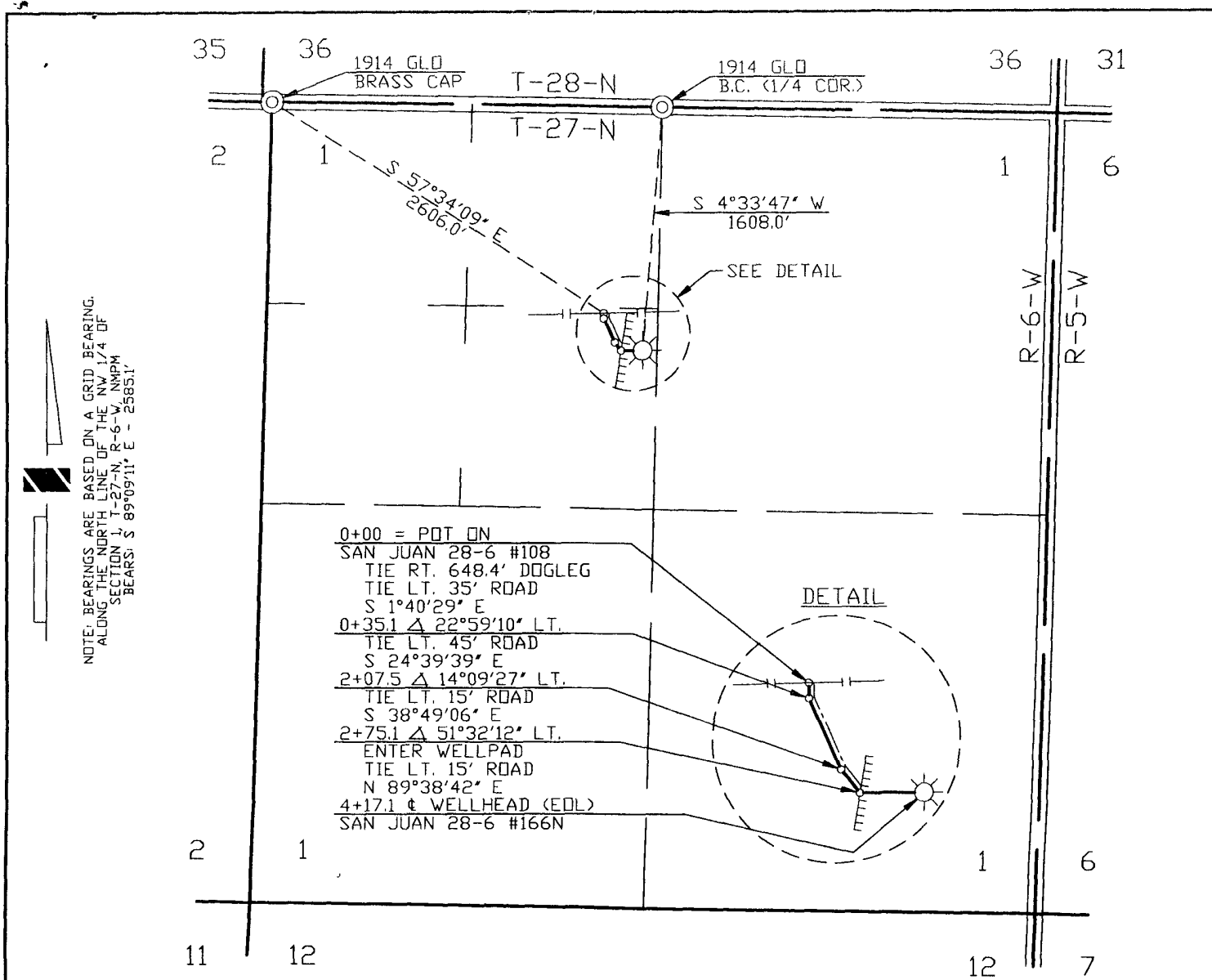

NOTE: BEARINGS ARE BASED ON A GRID BEARING.  
ALONG THE NORTH LINE OF THE NW 1/4 OF  
SECTION 1, T-27-N, R-6-W, NMPM  
BEARS: S 89°09'11" E - 2585.1'

PIPE DATA															
SUBDIVISION		OWNER			FEET	MILES	ACRES	RODS	R.D.W. WIDTH						
0+00 TO 4+17.1		BUREAU OF LAND MANAGEMENT			417.1	0.079	0.383	25.279	40'						
REVISION	2	05/27/09	MB	LINE CHANGE (05/05/09)			PB								
	1	04/10/08	HS	ISSUED FOR REVIEW			PB								
NO.	DATE	BY	DESCRIPTION			W.D.NO.	CHK.	APP.	NO.	DATE	BY	DESCRIPTION	W.D.NO.	CHK.	APP.
INFO		DRAFTING		BY	DATE	STATE: NEW MEXICO		WILLIAMS FOUR CORNERS, LLC <i>Williams</i>							
R/W #:		07144		DRAWN BY	HS	04/10/08	COUNTY: RIO ARriba		ONE OF THE WILLIAMS COMPANIES						
METER #:				CHECKED BY	PB	04/18/08	SAN JUAN GATHERING SYSTEM BRDG - SAN JUAN 28-6 #166N 0+00 = POT ON SAN JUAN 28-6 #108 (REF DWG. 35L765.0-13-1) SEC. 1, T-27-N, R-6-W, NMPM								
SURVEYED:		04/09/08		APPROVED BY											
REFERENCE DRAWING:		35XL765.0-1		ENGINEER	BY	DATE									
DESIGNED BY				SCALE: 1" = 1000'		DWG NO.		35L765.0-56-1				SHEET	REV		
PROJ. APPROVED				W.D. NO.						1	2				