

1625 N. French Dr., Hobbs, NM 88240

1301 W. Grand Ave., Artesia, NM 88210

1000 Rio Brazos Rd., Aztec, NM 87410

1220 S. St Francis Dr., Santa Fe, NM 87505

State of New Mexico
Energy, Minerals and Natural Resources

Jun 19, 2008

OIL CONSERVATION DIVISION
1220 South St. Francis Dr.
Santa Fe, NM 87505

WELL API NO.

30-045-34711

5. Indicate Type of Lease

STATE ☐ FEE ☒

6. State Oil & Gas Lease No.

7. Lease Name or Unit Agreement Name

Randlemon

8. Well Number 100

9. OGRID Number

14538

10. Pool name or Wildcat

Basin FC/N. Aztec FS

SUNDRY NOTICES AND REPORTS ON WELLS

(DO NOT USE THIS FORM FOR PROPOSALS TO DRILL OR TO DEEPEN OR PLUG BACK TO A DIFFERENT RESERVOIR. USE "APPLICATION FOR PERMIT" (FORM C-101) FOR SUCH PROPOSALS.)

1. Type of Well: Oil Well ☐ Gas Well ☒ Other

2. Name of Operator

Burlington Resources Oil Gas Company LP

3. Address of Operator

P.O. Box 4289, Farmington, NM 87499-4289

4. Well Location

Unit Letter M : 465' feet from the South line and 795' feet from the West line

Section 23 Township 31N Range 11W NMPM San Juan County

11. Elevation (Show whether DR, RKB, RT, GR, etc.)

5729' GR

12. Check Appropriate Box to Indicate Nature of Notice, Report or Other Data

NOTICE OF INTENTION TO:

PERFORM REMEDIAL WORK ☐ PLUG AND ABANDON ☐TEMPORARILY ABANDON ☐ CHANGE PLANS ☒PULL OR ALTER CASING ☐ MULTIPLE COMPL ☐OTHER: ☒ Add Formation

SUBSEQUENT REPORT OF:

REMEDIAL WORK ☐ ALTERING CASING ☐COMMENCE DRILLING OPNS. ☐ P AND A ☐CASING/CEMENT JOB ☐OTHER: ☐

13. Describe proposed or completed operations. (Clearly state all pertinent details, and give pertinent dates, including estimated date of starting any proposed work). SEE RULE 1103. For Multiple Completions: Attach wellbore diagram of proposed completion or recompletion.

Burlington Resources requests to add the North Aztec Fruitland Sand to the subject well. Productive interval was found while drilling. C107A will be applied for.

RCVD JUL 31 '09

OIL CONS. DIV.

See attached plat.

DIST. 3

Spud Date:

Rig Released Date:

I hereby certify that the information above is true and complete to the best of my knowledge and belief. I further certify that any pit or below-grade tank has been/will be constructed or closed according to NMOCD guidelines ☐, a general permit ☒ or an (attached) alternative OCD-approved plan ☐.

SIGNATURE Tracey N. Monroe

TITLE Staff Regulatory Technician

DATE 7/29/2009

Type or print name Tracey N. Monroe

E-mail address: monrotn@conocophillips.com

PHONE: 505-326-9752

For State Use Only

APPROVED BY:

TITLE

Deputy Oil & Gas Inspector,
District #3

DATE AUG 04 2009

Conditions of Approval (if any):

80

PC

District I
1625 N French Dr., Hobbs, NM 88240

District II
1301 W. Grand Avenue, Artesia, NM 88210

District III
1000 Rio Brazos Rd., Aztec, NM 87410

District IV
1220 S. St. Francis Dr., Santa Fe, NM 87505

State of New Mexico
Energy, Minerals & Natural Resources Department

OIL CONSERVATION DIVISION
1220 South St. Francis Dr.
Santa Fe, NM 87505

Form C-102
Revised October 12, 2005
Instructions on back
Submit to Appropriate District Office
State Lease - 4 Copies
Fee Lease - 3 Copies

☐ AMENDED REPORT

WELL LOCATION AND ACREAGE DEDICATION PLAT

*API Number 30-045-34711	*Pool Code 71629/71240	*Pool Name N. Aztec BASIN FRUITLAND COAL / FRUITLAND SAND
*Property Code 7411	*Property Name RANDLEMON	*Well Number 100
*GRID No 14538	*Operator Name BURLINGTON RESOURCES OIL & GAS COMPANY LP	*Elevation 5728'

¹⁰ Surface Location

UL or lot no	Section	Township	Range	Lot Idn	Feet from the	North/South line	Feet from the	East/West line	County
M	23	31N	11W		465	SOUTH	795	WEST	SAN JUAN

¹¹ Bottom Hole Location If Different From Surface

UL or lot no	Section	Township	Range	Lot Idn	Feet from the	North/South line	Feet from the	East/West line	County
D	26	31N	11W		710	NORTH	845	WEST	SAN JUAN

¹² Dedicated Acres 320.0 Acres - (N/2) FC 160 AC - NW/4 FS	¹³ Joint or Infill	¹⁴ Consolidation Code	¹⁵ Order No.
---	-------------------------------	----------------------------------	-------------------------

NO ALLOWABLE WILL BE ASSIGNED TO THIS COMPLETION UNTIL ALL INTERESTS HAVE BEEN CONSOLIDATED OR A NON-STANDARD UNIT HAS BEEN APPROVED BY THE DIVISION

SURFACE LOCATION
LAT: 36°52.6885'N
LONG: 107°57.9747'W
DATUM: NAD1927

LAT: 36.87814°N
LONG: 107.96687°W
DATUM: NAD1983

502°05.9'E 1174.0'

BOTTOM-HOLE
LAT: 36°52.4951'N
LONG: 107°57.9655'W
DATUM: NAD1927

LAT: 36.87492°N
LONG: 107.96671°W
DATUM: NAD1983

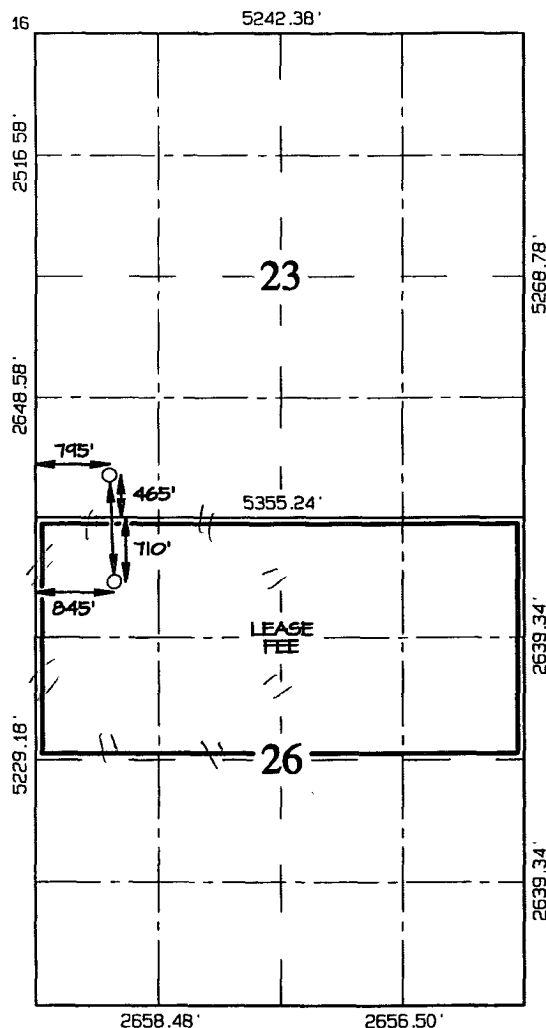

¹⁷ OPERATOR CERTIFICATION

I hereby certify that the information contained herein is true and complete to the best of my knowledge and belief, and that this organization either owns a working interest or unleased mineral interest in the land including the proposed bottom-hole location or has a right to drill this well at this location pursuant to a contract with an owner of such a mineral or working interest, or to a voluntary pooling agreement or a compulsory pooling order heretofore entered by the division.

Tracey N. Monroe 7/28/08
Signature Date

Tracey N. Monroe
Printed Name

¹⁸ SURVEYOR CERTIFICATION

I hereby certify that the well location shown on this plat was plotted from field notes of actual surveys made by me or under my supervision, and that the same is true and correct to the best of my belief.

Date Revised: JULY 13, 2009
Survey Date: JANUARY 28, 2008

Signature and Seal of Professional Surveyor

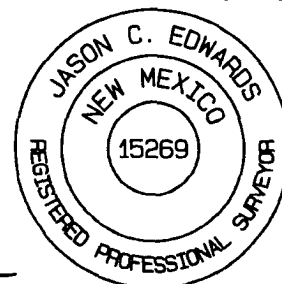

JASON C. EDWARDS
Certificate Number 15269

PC