

UNITED STATES
DEPARTMENT OF THE INTERIOR
BUREAU OF LAND MANAGEMENT

RECEIVED

JUL 28 2009

Sundry Notices and Reports on Wells

Bureau of Land Management

FARMINGTON FIELD OFFICE

1. Type of Well

GAS

5. Lease Number

SF-078215-B

6. If Indian, All. or

Tribe Name

7. Unit Agreement Name

2. Name of Operator

BURLINGTON

RESOURCES OIL & GAS COMPANY LP

3. Address & Phone No. of Operator

PO Box 4289, Farmington, NM 87499 (505) 326-9700

8. Well Name & Number

Larcher 1M

9. API Well No.

30-045-34993

4. Location of Well, Footage, Sec., T, R, M

Unit E (SWNW) 1780' FNL & 660' FWL, Sec. 7, T31N, R10W, NMPM

10. Field and Pool

Basin DK/Blanco MV

11. County and State

San Juan Co., NM

12. CHECK APPROPRIATE BOX TO INDICATE NATURE OF NOTICE, REPORT, OTHER DATA

Type of Submission

☒ Notice of Intent☐ Subsequent Report☐ Final Abandonment

Type of Action

☐ Abandonment☐ Recompletion☐ Plugging☐ Casing Repair☐ Altering Casing☐ Change of Plans☐ New Construction☐ Non-Routine Fracturing☐ Water Shut off☐ Conversion to Injection☒ Other - MV Dedicated Acre

RCVD AUG 6 '09

OIL CONS. DIV.

DIST 3

13. Describe Proposed or Completed Operations

The original plat submitted showed the dedicated acreage for the MV to be 316.9 acres. The MV is communitized and the correct dedication as outlined in the Com Agreement for the MV should be 316.08 acres. Dakota dedication of 316.90 will not change. ✓

Attached: Revised Plat

14. I hereby certify that the foregoing is true and correct.

Signed

Tracey N. Monroe

Tracey N. Monroe

Title Staff Regulatory Technician

Date 7/27/2009

(This space for Federal or State Office use)

APPROVED BY *Troy L. Salvors*

Title Petroleum Engineer

Date 8/4/2009

CONDITION OF APPROVAL, if any:

Title 18 U.S.C. Section 1001, makes it a crime for any person knowingly and willfully to make any department or agency of the United States any false, fictitious or fraudulent statements or representations as to any matter within its jurisdiction.

NMOCD

*BS**Re*

DISTRICT I
1625 N. French Dr., Hobbs, N.M. 88240

DISTRICT II
1301 West Grand Avenue, Artesia, N.M. 88210

DISTRICT III
1000 Rio Brazos Rd., Aztec, N.M. 87410

DISTRICT IV
1220 S. St. Francis Dr., Santa Fe, NM 87505

State of New Mexico
Energy, Minerals & Natural Resources Department

OIL CONSERVATION DIVISION
1220 South St. Francis Dr.
Santa Fe, NM 87505

Form C-102
Revised October 12, 2005

Submit to Appropriate District Office
State Lease - 4 Copies
Fee Lease - 3 Copies

☐ AMENDED REPORT

WELL LOCATION AND ACREAGE DEDICATION PLAT

¹ API Number 30-045 - 34993	² Pool Code 71599/72319	³ Pool Name BASIN DAKOTA/BLANCO MESAVERDE
⁴ Property Code 7248	⁵ Property Name LARCHER	⁶ Well Number 1M
⁷ GRID No. 14538	⁸ Operator Name BURLINGTON RESOURCES OIL & GAS COMPANY LP	⁹ Elevation 5927'

¹⁰ Surface Location

UL or lot no.	Section	Township	Range	Lot Idn	Feet from the	North/South line	Feet from the	East/West line	County
E	7	31-N	10-W		1780'	NORTH	660'	WEST	SAN JUAN

¹¹ Bottom Hole Location If Different From Surface

UL or lot no.	Section	Township	Range	Lot Idn	Feet from the	North/South line	Feet from the	East/West line	County
E									
¹² Dedicated Acres DK 316.90 ACRES W/2 MV 316.08 ACRES W/2 ✓			¹³ Joint or Infill		¹⁴ Consolidation Code		¹⁵ Order No.		

NO ALLOWABLE WILL BE ASSIGNED TO THIS COMPLETION UNTIL ALL INTERESTS HAVE BEEN CONSOLIDATED
OR A NON-STANDARD UNIT HAS BEEN APPROVED BY THE DIVISION

16

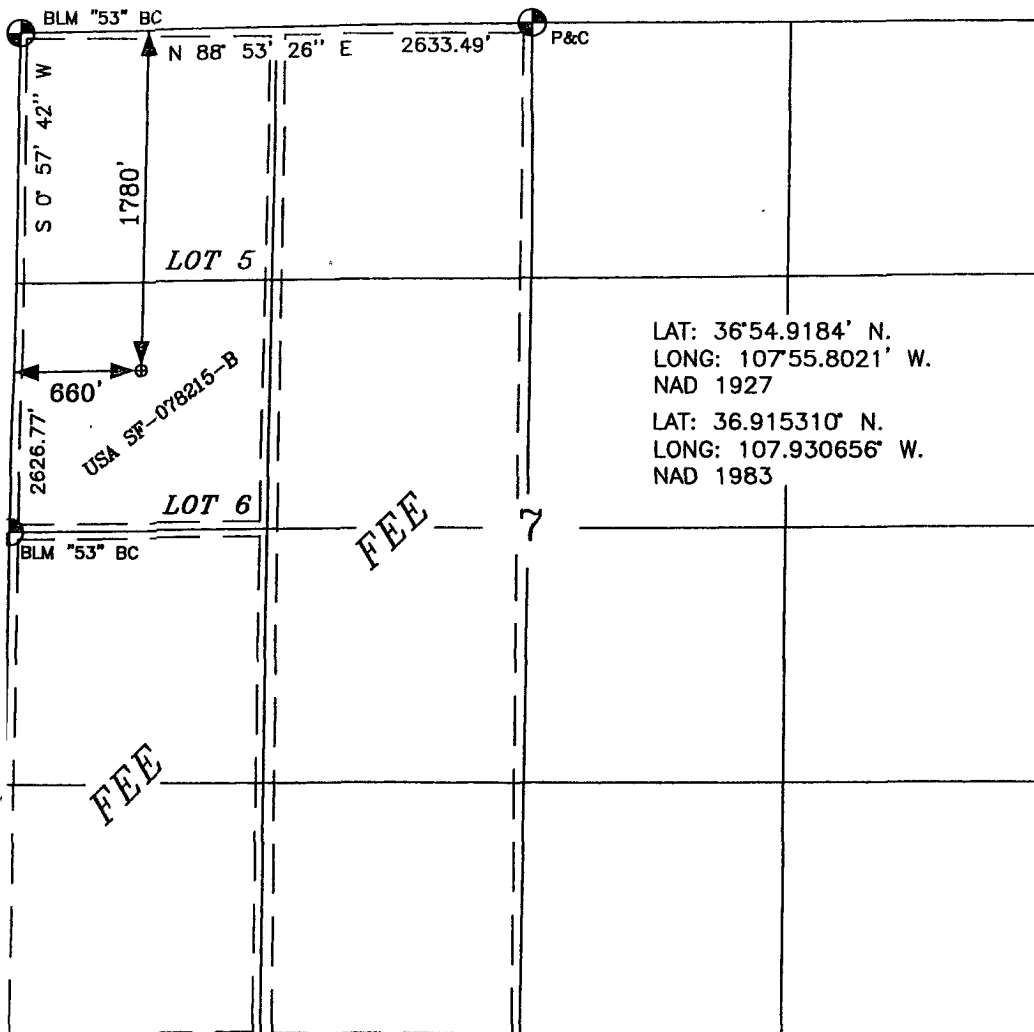

17 OPERATOR CERTIFICATION

I hereby certify that the information contained herein is true and complete to the best of my knowledge and belief, and that this organization either owns a working interest or unleased mineral interest in the land including the proposed bottom hole location or has a right to drill this well at this location pursuant to a contract with an owner of such a mineral or a working interest, or to a voluntary pooling agreement or a compulsory pooling order heretofore entered by the division.

Tracey N. Monroe 7/27/09

Signature
Tracey N. Monroe
Printed Name

18 SURVEYOR CERTIFICATION

I hereby certify that the well location shown on this plat was plotted from field notes of actual surveys made by me or under my supervision, and that the same is true and correct to the best of my belief.

JULY 6, 2009
Date of Survey

Signature and Seal of



GLEN W. RUSSELL
Certificate Number 15703