

District I
1625 N. French Dr., Hobbs, NM 88240
District II
1301 W. Grand Avenue, Artesia, NM 88210
District III
1000 Rio Brazos Rd., Aztec, NM 87410
District IV
1220 S. St. Francis Dr., Santa Fe, NM 87505

State of New Mexico
Energy, Minerals & Natural Resources

Form C-10
Revised June 10, 200

Oil Conservation Division
1220 South St. Francis Dr.
Santa Fe, NM 87505

Submit to Appropriate District Office
5 Copies

☒ AMENDED REPORT

I. REQUEST FOR ALLOWABLE AND AUTHORIZATION TO TRANSPORT

¹ Operator name and Address WILLIAMS PRODUCTION COMPANY P.O. Box 640 Aztec, NM 87410		² OGRID Number 120782
		³ Reason for Filing Code/ Effective Date CORRECT POOL-1/1/09
⁴ API Number 30-039-23270	⁵ Pool Name BASIN MANCOS	⁶ Pool Code 97232
⁷ Property Code 17033	⁸ Property Name ROSA UNIT	⁹ Well Number 59

II. ¹⁰ Surface Location

UL or lot no. N	Section 25	Township 31N	Range 6W	Lot.Idn	Feet from the 1120	North/South Line SOUTH	Feet from the 1560	East/West line WEST	County RIO ARriba
--------------------	---------------	-----------------	-------------	---------	-----------------------	---------------------------	-----------------------	------------------------	----------------------

¹¹ Bottom Hole Location

UL or lot no.	Section	Township	Range	Lot Idn	Feet from the	North/South line	Feet from the	East/West line	County
¹² Lse Code J	¹³ Producing Method Code	¹⁴ Gas Connection Date	¹⁵ C-129 Permit Number	¹⁶ C-129 Effective Date	¹⁷ C-129 Expiration Date				

III. Oil and Gas Transporters

¹⁸ Transporter OGRID	¹⁹ Transporter Name and Address	²⁰ O/G/W
009018	GIANT REFINING P O BOX 12999 SCOTTSDALE AZ 85267	O
025244	WILLIAMS FIELD SERVICES P O BOX 645 TULSA OK 74102	G

Pool Name changed from Laguna Seca Gallup to Basin Mancos Order #13063. All other information from original report remains the same.

IV. Well Completion Data

²¹ Spud Date	²² Ready Date	²³ TD	²⁴ PBDT	²⁵ Perforations 6444-7520	²⁶ DHC, MC AZT-
²⁷ Hole Size	²⁸ Casing & Tubing Size 23/8	²⁹ Depth Set 7966	³⁰ Sacks Cement	RCVD AUG 6 '09	
				OIL CONS. DIV.	
				DIST. 3	

VI. Well Test Data

³¹ Date New Oil	³² Gas Delivery Date	³³ Test Date	³⁴ Test Length	³⁵ Tbg. Pressure	³⁶ Csg. Pressure
³⁷ Choke Size	³⁸ Oil	³⁹ Water	⁴⁰ Gas		⁴¹ Test Method
⁴² I hereby certify that the rules of the Oil Conservation Division have been complied with and that the information given above is true and complete to the best of my knowledge and belief. Signature: Heather Riley			OIL CONSERVATION DIVISION		
Printed name: Heather Riley			Approved by: accepted for record		
Title: Regulatory Specialist			Title:		
E-mail Address: Heather.riley@williams.com			Approval Date:		
Date: 8/5/09		Phone: 505-634-4222			

80

District I
1625 N. French Dr., Hobbs, NM 88240
District II
1301 W Grand Avenue, Artesia, NM 88210
District III
1000 Rio Brazos Rd., Aztec, NM 87410
District IV
1220 S. St. Francis Dr., Santa Fe, NM 87505

State of New Mexico
Energy, Minerals & Natural Resources Department

OIL CONSERVATION DIVISION
1220 South St. Francis Dr.
Santa Fe, NM 87505

Form C-102
Revised October 12, 2005
Instructions on back
Submit to Appropriate District Office
State Lease - 4 Copies
Fee Lease - 3 Copies

☒ AMENDED REPORT

WELL LOCATION AND ACREAGE DEDICATION PLAT

¹ API Number 30-039-23270	² Pool Code 97232 / 72319 / 71599	³ Pool Name BASIN MANCOS / BLANCO MESAVERDE / BASIN DAKOTA
⁴ Property Code 17033	⁵ Property Name ROSA UNIT	⁶ Well Number 59
⁷ GRID No 120782	⁸ Operator Name WILLIAMS PRODUCTION COMPANY	⁹ Elevation 6400'

¹⁰ Surface Location

UL or lot no. N	Section 25	Township 31N	Range 6W	Lot Idn	Feet from the 1120	North/South line SOUTH	Feet from the 1560	East/West line WEST	County RIO ARriba
--------------------	---------------	-----------------	-------------	---------	-----------------------	---------------------------	-----------------------	------------------------	----------------------

¹¹ Bottom Hole Location If Different From Surface

UL or lot no.	Section	Township	Range	Lot Idn	Feet from the	North/South line	Feet from the	East/West line	County
								RCVD AUG 6 '09	
¹² Dedicated Acres 272.32 Acres - S/2					¹³ Joint or Infill	¹⁴ Consolidation Code	¹⁵ Order No. R-13063 OIL CONS. DIV. DIST. 3		

NO ALLOWABLE WILL BE ASSIGNED TO THIS COMPLETION UNTIL ALL INTERESTS HAVE BEEN CONSOLIDATED
OR A NON-STANDARD UNIT HAS BEEN APPROVED BY THE DIVISION

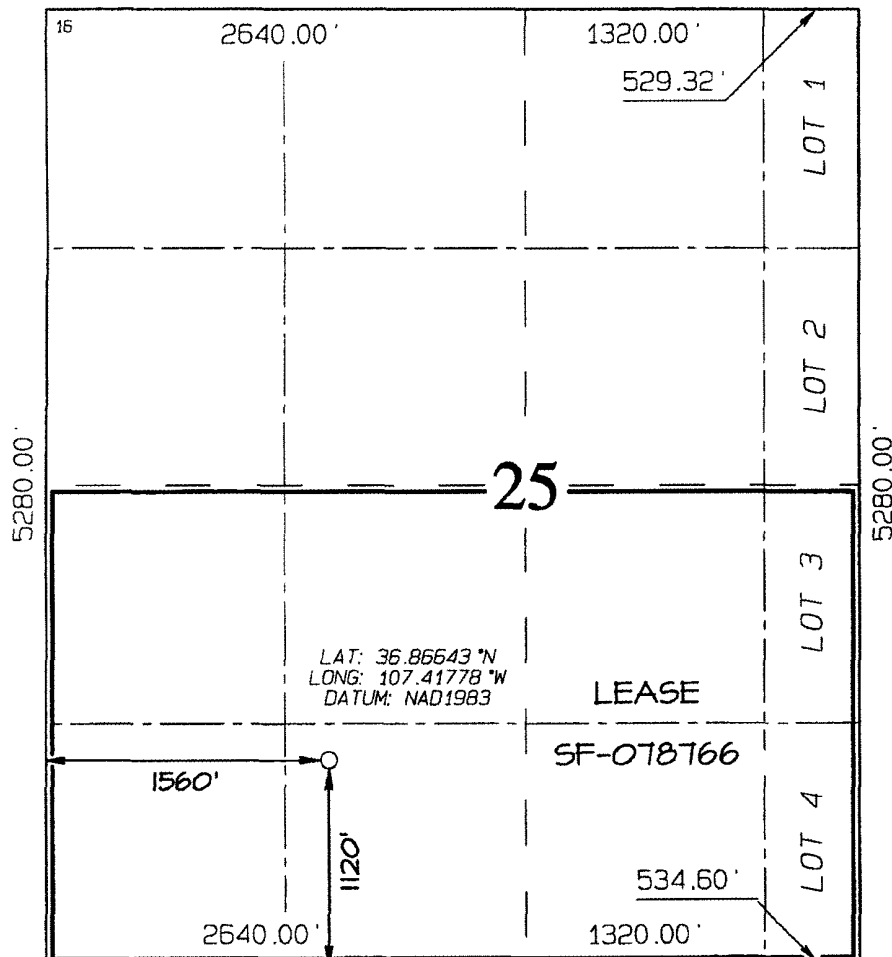

¹⁷ OPERATOR CERTIFICATION

I hereby certify that the information contained herein is true and complete to the best of my knowledge and belief, and that this organization either owns a working interest or unleased mineral interest in the land including the proposed bottom-hole location or has a right to drill this well at this location pursuant to a contract with an owner of such a mineral or working interest, or to a voluntary pooling agreement or a compulsory pooling order heretofore entered by the division

Heather Riley 8/6/09
Signature Date
Heather Riley
Printed Name

¹⁸ SURVEYOR CERTIFICATION

I hereby certify that the well location shown on this plat was plotted from field notes of actual surveys made by me or under my supervision, and that the same is true and correct to the best of my belief

INFORMATION OF RECORD
Date Plat Drawn: AUGUST 5, 2009

Signature and Seal of Professional Surveyor

JASON C. EDWARDS
15269
REGISTERED PROFESSIONAL SURVEYOR
NEW MEXICO
Certificate Number 15269

UNITED STATES
DEPARTMENT OF THE INTERIOR
BUREAU OF LAND MANAGEMENT

SUBMIT IN DUPLICATE
(See other instructions on reverse side)

FORM APPROVED
OMB NO. 1004-0137
Expires: February 28, 1995

CORRECTED WELL COMPLETION OR RECOMPLETION REPORT AND LOG*						5 LEASE DESIGNATION AND LEASE NO NMSF-078771							
1a TYPE OF WELL <input type="checkbox"/> OIL WELL <input checked="" type="checkbox"/> GAS WELL <input type="checkbox"/> DRY <input type="checkbox"/> OTHER						6 IF INDIAN, ALLOTTEE OR							
b TYPE OF COMPLETION NEW WELL <input type="checkbox"/> WORKOVER <input type="checkbox"/> DEEPEN <input type="checkbox"/> PLUG BACK <input type="checkbox"/> DIFF RESVR <input type="checkbox"/> X OTHER						7 UNIT AGREEMENT NAME Rosa Unit							
2 NAME OF OPERATOR WILLIAMS PRODUCTION COMPANY						8 FARM OR LEASE NAME, WELL NO Rosa Unit #059							
3 ADDRESS AND TELEPHONE NO P.O. Box 640, Aztec, NM 87410 (505) 634-4208						9 API WELL NO 30-039-23270							
4. LOCATION OF WELL (Report location clearly and in accordance with any State requirements)* At Surface: 1120' FSL & 1560' FWL, Sec 25, T31N, R6W At top production interval reported below: Same At total depth: Same						10 FIELD AND POOL, OR WILDCAT Basin Mancos							
						11. SEC., T., R., M., OR BLOCK AND SURVEY OR AREA SE/4 SW/4, Sec 25, T31N, R6W							
15 DATE SPUDDED			16 DATE T.D. REACHED	17 DATE COMPLETED (READY TO PRODUCE)	14 PERMIT NO	DATE ISSUED	12 COUNTY OR Rio Arriba PARISH	13 STATE New Mexico					
20 TOTAL DEPTH, MD & TVD			21 PLUG BACK T.D., MD & TVD		18. ELEVATIONS (DK, RKB, RT, GR, ETC)*		19. ELEVATION CASINGHEAD						
22. IF MULTICOMP., HOW MANY						23 INTERVALS DRILLED BY		ROTARY TOOLS	CABLE TOOLS				
24 PRODUCING INTERVAL(S), OF THIS COMPLETION - TOP, BOTTOM, NAME (MD AND TVD)*						25 WAS DIRECTIONAL SURVEY MADE							
26 TYPE ELECTRIC AND OTHER LOGS RUN						27 WAS WELL CORED							
28 CASING REPORT (Report all strings set in well)													
CASING SIZE/GRADE		WEIGHT, LB/FT		DEPTH SET (MD)		HOLE SIZE		TOP OF CEMENT, CEMENTING RECORD		AMOUNT PULLED			
29 LINER RECORD										30 TUBING RECORD			
SIZE		TOP (MD)		BOTTOM (MD)		SACKS CEMENT*		SCREEN (MD)		SIZE	DEPTH SET (MD)	PACKER SET (MD)	
32 ACID, SHOT, FRACTURE, CEMENT SQUEEZE, ETC						DEPTH INTERVAL (MD)				AMOUNT AND KIND OF MATERIAL USED			
										RCVD AUG 6 '09			
										OIL CONS. DIV.			
33 PRODUCTION										DIST. 3			
DATE OF FIRST PRODUCTION		PRODUCTION METHOD (Flowing, gas lift, pumping-size and type of pump)						WELL STATUS (PRODUCING OR SI)					
DATE OF TEST		TESTED		CHOKE SIZE*		PROD'N FOR TEST PERIOD		OIL - BBL		GAS - MCF		WATER - BBL	GAS-OIL RATIO
FLOW TBG PRESS		CASING PRESSURE		CALCULATED 24-HOUR RATE				OIL - BBL		GAS - MCF		WATER - BBL	OIL GRAVITY-API (CORR.)
34 DISPOSITION OF GAS (Sold, used for fuel, vented, etc.)										TEST WITNESSED BY			
35 LIST OF ATTACHMENTS													
36 I hereby certify that the foregoing and attached information is complete and correct as determined from all available records													
SIGNED <u>Neather Riley</u>										TITLE <u>Regulatory Specialist</u> DATE <u>8/5/09</u>			