

Submit 3 Copies to Appropriate District
Office
District I
1625 N. French Dr., Hobbs, NM
District II
1301 W. Grand Ave., Artesia, NM
District III
1000 Rio Brazos Rd., Aztec, NM 87410
District IV
1220 S. St. Francis Dr., Santa Fe, NM
87505

State of New Mexico
Energy, Minerals and Natural Resources

Form C-103
June 19, 2008

OIL CONSERVATION DIVISION
1220 South St. Francis Dr.
Santa Fe, New Mexico 87505

WELL API NO. 30-045-21946	
5. Indicate type of Lease	STATE <input type="checkbox"/> FEE <input checked="" type="checkbox"/>
6. State Oil & Gas Lease No.	
7. Lease Name or Unit Agreement Name McKay	
8. Well No. 1	
9. OGRID Number 010715	
10. Pool name or Wildcat Aztec Pictured Cliffs	

SUNDRY NOTICES AND REPORTS ON WELLS

(DO NOT USE THIS FORM FOR PROPOSALS TO DRILL OR TO DEEPEN OR PLUG BACK TO A
DIFFERENT RESERVOIR USE "APPLICATION FOR PERMIT"
(FORM C-101) FOR SUCH PROPOSALS)

1. Type of Well Oil Well ☐ Gas Well ☒ Other

2. Name of Operator

McKay Oil and Gas LLC

3. Address of Operator

P. O. Box 14738, Albuquerque, NM 87191

4. Well Location

Unit Letter **K** : **1800** feet from the **South** line and **1810** feet from the **West** line
Section **19** Township **29N** Range **10W** NMPM **San Juan** County

11. Elevation (Show whether DR, RKB, RT, GR, etc.)

5450' GLE

12. Check Appropriate Box to Indicate Nature of Notice, Report, or Other Data

NOTICE OF INTENTION TO:

PERFORM REMEDIAL WORK ☐
TEMPORARILY ABANDON ☐
PULL OR ALTER CASING ☐
DOWNHOLE COMMINGLE ☐

PLUG AND ABANDON ☒
CHANGE PLANS ☐
MULTIPLE COMPL. ☐

SUBSEQUENT REPORT OF:

REMEDIAL WORK ☐ ALTERING CASING ☐
COMMENCE DRILLING OPNS. ☐ P AND A ☐
CASING / CEMENT JOB ☐

OTHER: ☐

OTHER: ☐

13. Describe proposed or completed operations. (Clearly state all pertinent details, and give pertinent dates, including estimated date of starting any proposed work) SEE RULE 1103. For Multiple Completions: Attach wellbore diagram of proposed completion or recompletion.

McKay Oil and Gas LLC proposes to plug and abandon the subject well as follows:

- 1. Set CIBP at 1700', pressure test casing to 500 psi and cap with 400' plug from 1600' to 1700'. 5x**
2. Place 400' plug from 450' to 850'. 11 5x
3. Place 200' plug from 200' to surface. 5.5 5x
4. Cut off wellhead, erect dry hole marker, remove equipment, and clean location.

RCVD OCT 20 '09
OIL CONS. DIV.

Spud Date

Rig Release Date:

DIST. 3

I hereby certify that the information above is true and complete to the best of my knowledge and belief.

SIGNATURE: Dana J. Delienthal TITLE: Agent DATE: 10/19/09

Type or print name: _____ E-mail address: _____ PHONE: _____

For State Use Only

APPROVED BY:

Kathy G. Peltz

TITLE

Deputy Oil & Gas Inspector,
District #3

DATE

OCT 21 2009

Conditions of Approval (if any):

(see above)

McKay No.1 (As Is)

1800' FSL, 1810' FWL

Sec. 19, T29N, R10W

7", 20# CSA 100'
CMT W/ 90 SX CMT

2 7/8", 6.5#
CASING SET AT 1772'
W/ 250 SX CMT

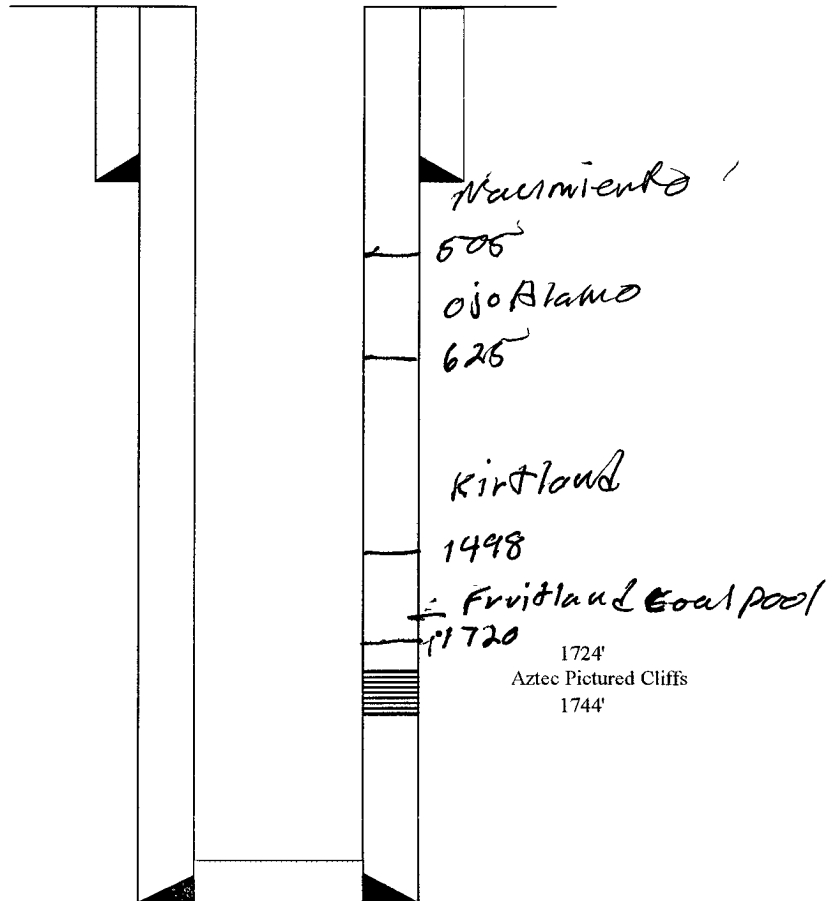

McKay No.1 (Proposed)

1800' FSL, 1810' FWL
Sec. 19, T29N, R10W

7", 20# CSA 100'
CMT W/ 90 SX CMT

Plug from 0' to 200'

Plug from 450' to 850'

— Plug From 1448' - 1548'

Plug from 1600' to 1700'

Set CIBP at 1700'

1724'

Aztec Pictured Cliffs

1744'

2 7/8", 6 5#
CASING SET AT 1772'
W/ 250 SX CMT

