

Submit 3 Copies To Appropriate District  
Office  
District I  
1625 N. French Dr., Hobbs, NM 87240  
District II  
1301 W. Grand Ave., Artesia, NM 88210  
District III  
1000 Rio Brazos Rd., Aztec, NM 87410  
District IV  
1220 S. St. Francis Dr., Santa Fe, NM  
87505

State of New Mexico  
Energy, Minerals and Natural Resources

OIL CONSERVATION DIVISION  
1220 South St. Francis Dr.  
Santa Fe, NM 87505

Form C-103

June 19, 2008

WELL API NO. <b>30-045-32107</b>
5. Indicate Type of Lease STATE <input type="checkbox"/> FEE <input checked="" type="checkbox"/>
6. State Oil & Gas Lease No.
7. Lease Name or Unit Agreement Name: <b>GRACIA STATE 32 0</b>
8. Well Number <b>#4</b>
9. OGRID Number <b>5380</b>
10. Pool name or Wildcat <b>BASIN FRUITLAND COAL</b>
11. Elevation (Show whether DR, RKB, RT, GR, etc.) <b>6,263'</b>

**SUNDRY NOTICES AND REPORTS ON WELLS**  
(DO NOT USE THIS FORM FOR PROPOSALS TO DRILL OR TO DEEPEN OR PLUG BACK TO A DIFFERENT RESERVOIR. USE "APPLICATION FOR PERMIT" (FORM C-101) FOR SUCH PROPOSALS.)

1. Type of Well: Oil Well <input type="checkbox"/> Gas Well <input checked="" type="checkbox"/> Other	7. Lease Name or Unit Agreement Name: <b>GRACIA STATE 32 0</b>
2. Name of Operator <b>XTO Energy Inc.</b>	8. Well Number <b>#4</b>
3. Address of Operator <b>382 CR 3100 AZTEC, NM 87410</b>	9. OGRID Number <b>5380</b>
4. Well Location Unit Letter <b>O</b> : <b>1200</b> feet from the <b>SOUTH</b> line and <b>1800</b> feet from the <b>EAST</b> line Section <b>32</b> Township <b>26N</b> Range <b>11W</b> NMPM County <b>SAN JUAN</b>	10. Pool name or Wildcat <b>BASIN FRUITLAND COAL</b>
11. Elevation (Show whether DR, RKB, RT, GR, etc.) <b>6,263'</b>	

12. Check Appropriate Box to Indicate Nature of Notice, Report, or Other Data

NOTICE OF INTENTION TO:

PERFORM REMEDIAL WORK ☐ PLUG AND ABANDON ☐  
TEMPORARILY ABANDON ☐ CHANGE PLANS ☐  
PULL OR ALTER CASING ☐ MULTIPLE COMPL ☐  
DOWNHOLE COMMINGLE ☐

OTHER: ☐

SUBSEQUENT REPORT OF:

REMEDIAL WORK ☐ ALTERING CASING ☐  
COMMENCE DRILLING OPNS. ☐ P AND A ☐  
CASING/CEMENT JOB ☐

OTHER: TEMPORARILY ABANDON ☒

13. Describe proposed or completed operations. (Clearly state all pertinent details, and give pertinent dates, including estimated date of starting any proposed work). SEE RULE 1103. For Multiple Completions: Attach wellbore diagram of proposed completion or recompletion.

XTO Energy Inc. has temporarily abandoned this well per the attached morning report. Please also see, the attached copy of the chart with MIT results.

RCVD DEC 29 '09

OIL CONS. DIV.  
DIST. 3

T/A EXPIRES 12-22-2014

Spud Date:

Rig Release Date:

I hereby certify that the information above is true and complete to the best of my knowledge and belief.

SIGNATURE Teena M. Whiting TITLE REGULATORY COMPLIANCE TECH DATE 12/28/09

teena.whiting@xtoenergy.com

Type or print name TEENA M. WHITING E-mail address: teena.whiting@xtoenergy.com PHONE 505-333-3100

For State Use Only

APPROVED BY Ruby G. P. [Signature] TITLE DEPUTY OIL & GAS INSPECTOR, DIST. 3 DATE DEC 30 2009

Conditions of Approval (if any):

70

# EXECUTIVE SUMMARY REPORT

12/1/2009 - 12/28/2009  
Report run on 12/28/2009 at 3:12 PM

---

## Gracia State 32 O 04

12/22/2009      MIRU. TOH rods & pmp. ND WH. NU BOP. TIH 2-3/8" tbg. EOT @ 1,478'. FC  
perfs fr/1,261' - 1,276'. EOT @ 1,316'. Contacted Kelly Roberts w/NMOCD &  
BLM @ 08:00 a.m. 12/22/09 & advised that TA procedures were commencing. TOH  
2-3/8" tbg. TIH CICR, setting tl & 2-3/8" tbg. Set CICR @ 1,160' FS. Ld &  
PT TCA to 600 psig w/pkr fld. Tstd OK. ND BOP. NU WH. Ld & PT csg to 560  
psig w/pkr fld for 30 min w/psig chart. Tstd OK. SWI. SDFN.

12/23/2009      RDMO. Final rpt for TA.

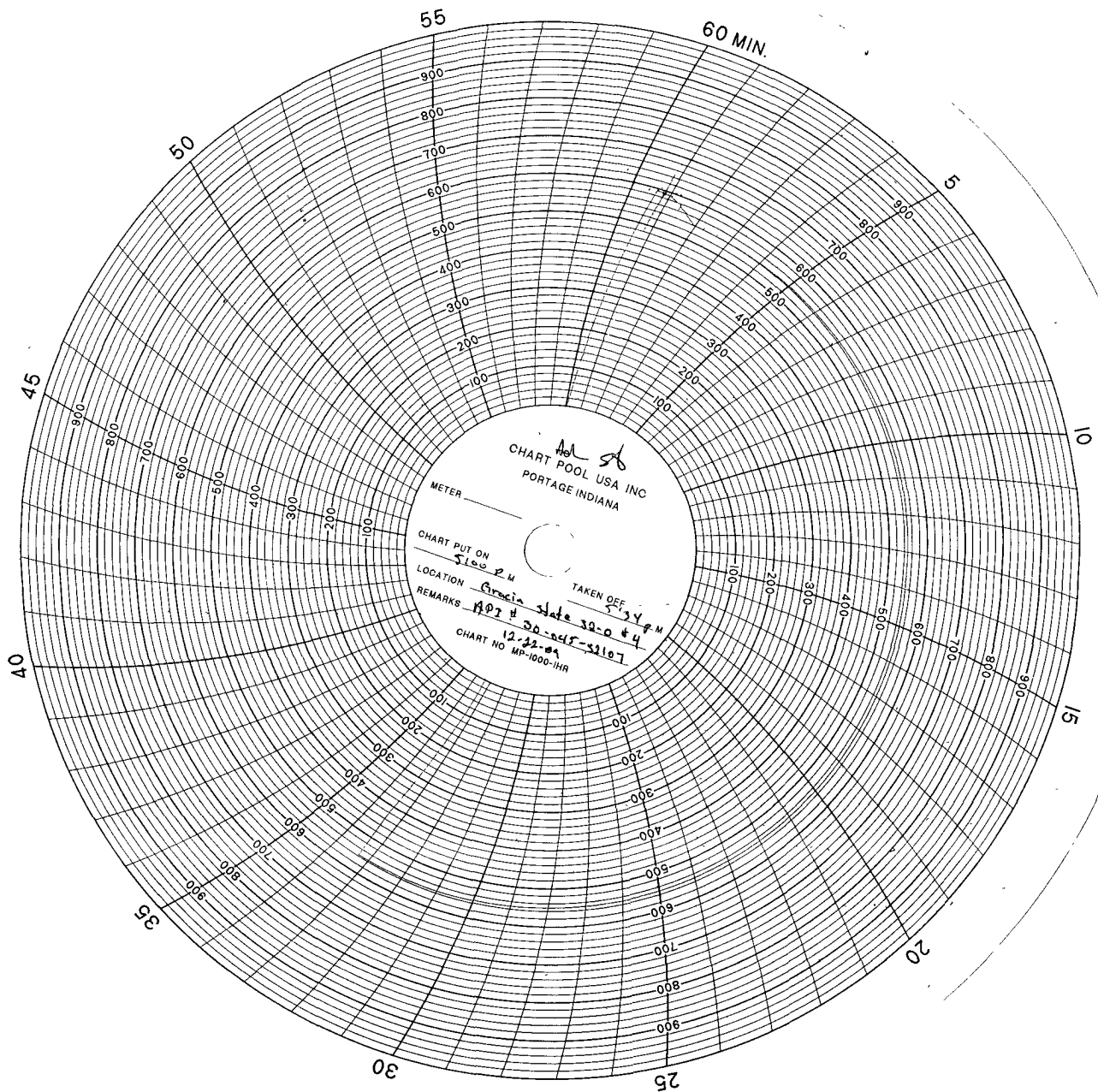

TEST ACCEPTABLE

KE 12-30-09