

District I  
1625 N. French Dr., Hobbs, NM 88240  
District II  
1301 W. Grand Avenue, Artesia, NM 88210  
District III  
1000 Rio Brazos Road, Aztec, NM 87410  
District IV  
1220 S. St. Francis Dr., Santa Fe, NM 87505

State of New Mexico  
Energy Minerals and Natural Resources  
Oil Conservation Division  
1220 South St. Francis Dr.  
Santa Fe, NM 87505

Form C-141  
Revised October 10, 2003

Submit 2 Copies to appropriate  
District Office in accordance  
with Rule 116 on back  
side of form

Release Notification and Corrective Action

API # 30-039-30110 OPERATOR ☒ Initial Report ☒ Final Report

|  |                                   |           |
|--|-----------------------------------|-----------|
| Name of Company <b>Williams Production</b> | Contact <b>Michael K. Lane</b>    |           |
| Address <b>PO Box 640</b>                  | Telephone No. <b>505-634-4219</b> |           |
| Facility Name <b>Rosa #240A</b>            | Facility Type <b>Well Site</b>    |           |
| Surface Owner <b>BLM</b>                   | Mineral Owner <b>BLM</b>          | Lease No. |

LOCATION OF RELEASE

|                         |                     |                         |                     |               |                  |               |                |                             |
|-------------------------|---------------------|-------------------------|---------------------|---------------|------------------|---------------|----------------|-----------------------------|
| Unit Letter<br><b>J</b> | Section<br><b>1</b> | Township<br><b>31 N</b> | Range<br><b>06W</b> | Feet from the | North/South Line | Feet from the | East/West Line | County<br><b>Rio Arriba</b> |
|-------------------------|---------------------|-------------------------|---------------------|---------------|------------------|---------------|----------------|-----------------------------|

Latitude 36.92653 Longitude -107.41084

NATURE OF RELEASE

|  |   |   |
|--|---|---|
| Type of Release <b>Rain Water, drilling fluids</b>   | Volume of Release <b>&gt;25 bbl</b>                       | Volume Recovered <b>None</b>              |
| Source of Release<br><b>Reserve Pit</b>  | Date and Hour of Occurrence<br><b>&lt;9/2/08 16:00 PM</b> | Date and Hour of Discovery<br><b>Same</b> |
| Was Immediate Notice Given?<br><input checked="" type="checkbox"/> Yes <input type="checkbox"/> No <input type="checkbox"/> Not Required | If YES, To Whom?<br><b>Charlie Perrin, NMOCD</b>          | <b>RCVD SEP 5 '08<br/>OIL CONS. DIV.</b>  |
| By Whom? <b>Myke Lane</b>  | Date and Hour <b>9/3/08 ~13:00</b>                        | <b>DIST. 3</b>                            |
| Was a Watercourse Reached?<br><input type="checkbox"/> Yes <input checked="" type="checkbox"/> No  | If YES, Volume Impacting the Watercourse.                 |   |

If a Watercourse was Impacted, Describe Fully.

Describe Cause of Problem and Remedial Action Taken.

**Heavy rain ran down cut slope onto location and filled pit. Runon berm had been removed while rig on location and had not been rebuilt following rig move earlier in the day. Following discovery, roustabout crew deployed to location to install diversion along cut slope and berm pit area. Water sample taken from pit and soil samples taken in area suspected of possible impact from runover. Lab pending as of this report.**

Describe Area Affected and Cleanup Action Taken.

**Portion of reserve pit berm on down slope side of location washed out. Berm and liner to reserve pit appears to be stable and remained in tack. Unable to determine if any and how much fluid over topped pit. Corrective measures to be determined pending lab results. (see photos and site sketch)**

I hereby certify that the information given above is true and complete to the best of my knowledge and understand that pursuant to NMOCD rules and regulations all operators are required to report and/or file certain release notifications and perform corrective actions for releases which may endanger public health or the environment. The acceptance of a C-141 report by the NMOCD marked as "Final Report" does not relieve the operator of liability should their operations have failed to adequately investigate and remediate contamination that pose a threat to ground water, surface water, human health or the environment. In addition, NMOCD acceptance of a C-141 report does not relieve the operator of responsibility for compliance with any other federal, state, or local laws and/or regulations.

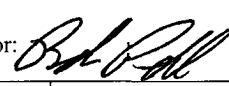
|  |   |                                   |
|--|---|-----------------------------------|
| Signature:  | <b>OIL CONSERVATION DIVISION</b>  |                                   |
| Printed Name: <b>Michael K. Lane</b>   | Approved by District Supervisor:  For: <b>Charlie Perrin</b> |                                   |
| Title: <b>SJB EH&amp;S Specialist</b>  | Approval Date: <b>9/5/08</b>  | Expiration Date:                  |
| E-mail Address: <b>myke.lane@williams.com</b>  | Conditions of Approval:   | Attached <input type="checkbox"/> |
| Date: <b>9/3/08</b> Phone: <b>(505) 330-3198</b>   |   |                                   |

\* Attach Additional Sheets If Necessary

Incident # **NRMD 0928138132**

**WILLIAMS PRODUCTION COMPANY ROSA UNIT #240A**  
**1880' FSL & 895' FEL, SECTION 1, T31N, R6W, NMPM**  
**RIO ARriba COUNTY, NEW MEXICO ELEVATION: 6358'**

**LATITUDE: 36.92653° N**  
**LONGITUDE: 107.41084° W**  
 DATUM: NAD1983

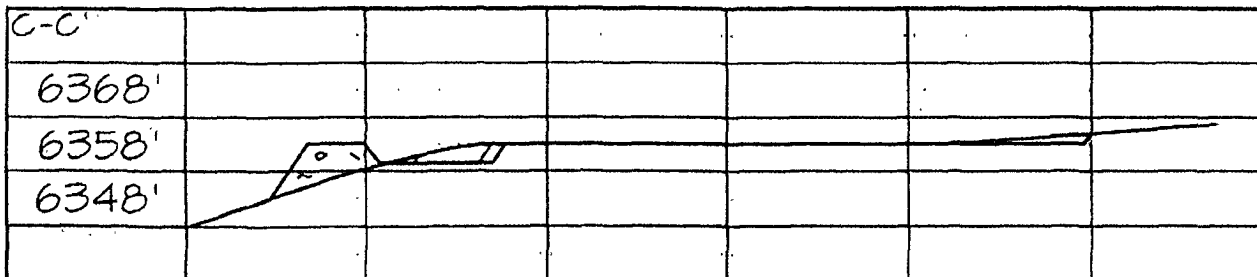
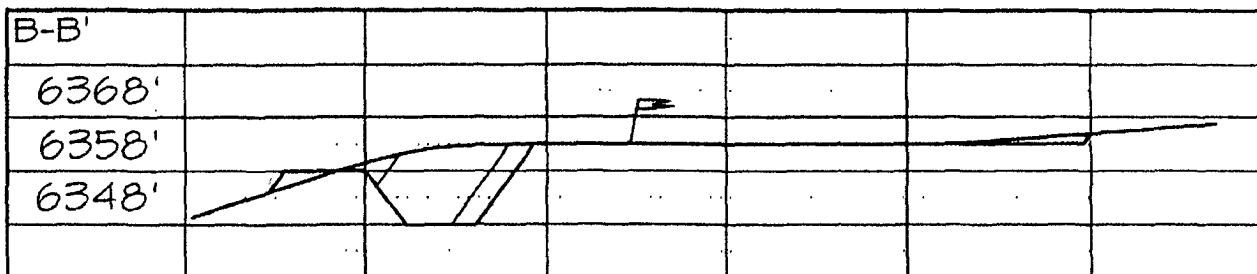
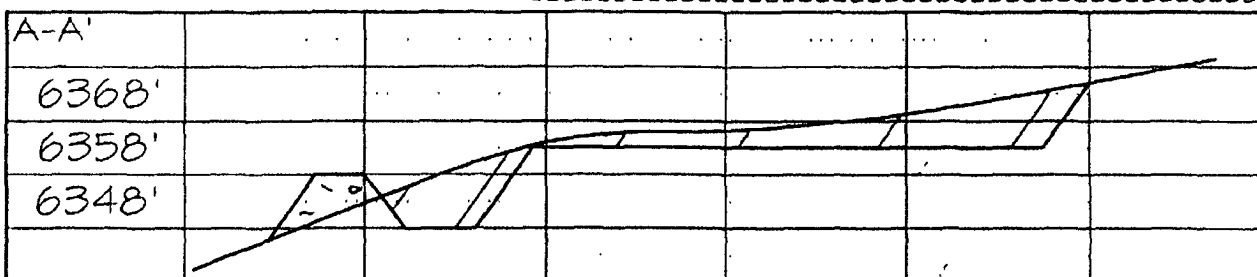
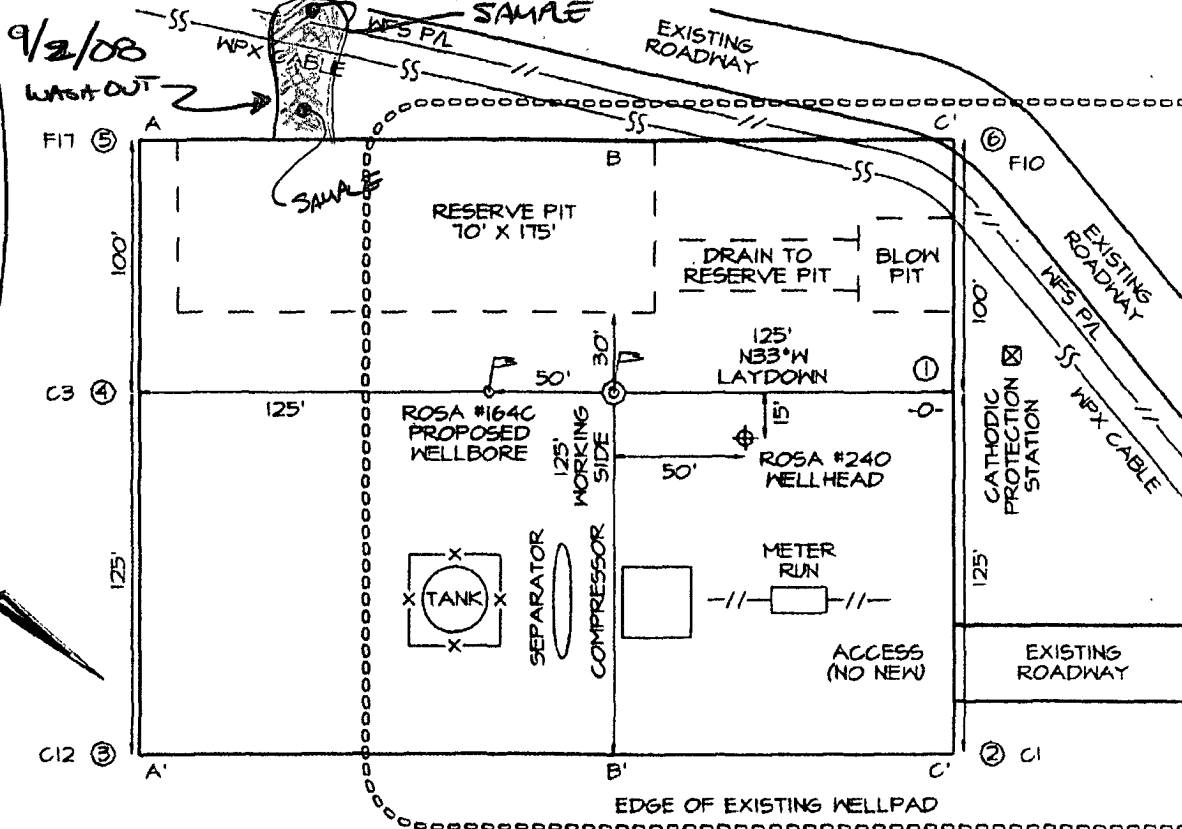

FILENAME: 316173

SHEET 2 OF 5

NCE SURVEYS, INC.

DRAWN BY: EDO

CHECKED BY: JCE

