

UNITED STATES  
DEPARTMENT OF THE INTERIOR  
BUREAU OF LAND MANAGEMENT

RECEIVED

DEC 30 2009

FORM APPROVED  
OMB NO. 1004-0137  
Expires July 31, 2010

**SUNDRY NOTICES AND REPORTS ON WELLS** of Land Management  
Farmington Field Office  
*Do not use this form for proposals to drill or to re-enter an abandoned well. Use Form 3160-3 (APD) for such proposals.*

**SUBMIT IN TRIPLICATE** - Other instructions on page 2

1. Type of Well <input type="checkbox"/> Oil Well <input checked="" type="checkbox"/> Gas Well <input type="checkbox"/> Other		5. Lease Serial No. <b>NM-25857</b>
2. Name of Operator <b>XTO ENERGY INC.</b>		6. If Indian, Allottee or Tribe Name
3a. Address <b>382 CR 3100 AZTEC, NM 87410</b>	3b. Phone No. (include area code) <b>505-333-3100</b>	7. If Unit or CA/Agreement, Name and/or No.
4. Location of Well (Footage, Sec., T., R., M., or Survey Description) <b>885' FSL &amp; 856' FWL SWSW SEC.21(M) -T30N-R14W N.M.P.M.</b>		8. Well Name and No. <b>WF FEDERAL 21 #1Y</b>
		9. API Well No. <b>30-045-30031</b>
		10. Field and Pool, or Exploratory Area <b>BASIN FRUITLAND COAL HAPER HILL FRUITLAND SAND PC</b>
		11. County or Parish, State <b>SAN JUAN NM</b>

12. CHECK APPROPRIATE BOX(ES) TO INDICATE NATURE OF NOTICE, REPORT, OR OTHER DATA

TYPE OF SUBMISSION	TYPE OF ACTION			
<input type="checkbox"/> Notice of Intent	<input type="checkbox"/> Acidize	<input type="checkbox"/> Deepen	<input type="checkbox"/> Production (Start/Resume)	<input type="checkbox"/> Water Shut-Off
<input checked="" type="checkbox"/> Subsequent Report	<input type="checkbox"/> Alter Casing	<input type="checkbox"/> Fracture Treat	<input type="checkbox"/> Reclamation	<input type="checkbox"/> Well Integrity
<input type="checkbox"/> Final Abandonment Notice	<input type="checkbox"/> Casing Repair	<input type="checkbox"/> New Construction	<input type="checkbox"/> Recomplete	<input type="checkbox"/> Other
	<input type="checkbox"/> Change Plans	<input type="checkbox"/> Plug and Abandon	<input checked="" type="checkbox"/> Temporarily Abandon	
	<input type="checkbox"/> Convert to Injection	<input type="checkbox"/> Plug Back	<input type="checkbox"/> Water Disposal	

13. Describe Proposed or Completed Operation (clearly state all pertinent details, including estimated starting date of any proposed work and approximate duration thereof. If the proposal is to deepen directionally or recompleat horizontally, give subsurface locations and measured and true vertical depths of all pertinent markers and zones. Attach the Bond under which the work will be performed or provide the Bond No. on file with BLM/BIA. Required subsequent reports shall be filed within 30 days following completion of the involved operations. If the operation results in a multiple completion or recompleat in a new interval, a Form 3160-4 shall be filed once testing has been completed. Final Abandonment Notices shall be filed only after all requirements, including reclamation, have been completed, and the operator has determined that the final site is ready for final inspection.)

XTO Energy Inc., temporarily abandoned this well per the attached report. Please also see the attached copy of the chart with MIT results. ✓

RCVD JAN 5 '10  
OIL CONS. DIV.  
DIST. 3

NMOCD T/A EXPIRES 12-30-2014. BLM T/A EXPIRATION MAY DIFFER. CONTACT BLM FARMINGTON FIELD OFFICE FOR FEDERAL EXPIRATION.

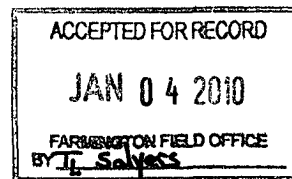

14. I hereby certify that the foregoing is true and correct Name (Printed/Typed) <b>TEENA M. WHITING</b>		Title <b>REGULATORY COMPLIANCE TECHNICIAN</b>
Signature <i>Teena M. Whiting</i>		Date <b>12/31/2009</b>

**THIS SPACE FOR FEDERAL OR STATE OFFICE USE**

Approved by	Title	Date
Conditions of approval, if any, are attached. Approval of this notice does not warrant or certify that the applicant holds legal or equitable title to those rights in the subject lease which would entitle the applicant to conduct operations thereon	Office	

Title 18 USC Section 1001, and Title 43 USC Section 1212, makes it a crime for any person knowingly and willfully to make to any department or agency of the United States any false, fictitious or fraudulent statements or representations as to any matter within its jurisdiction.

NMOCD

WF Federal 21 # 1Y (TA subsequent report)

API#: 30-045-30031

T30N, R14W, Sec 21

12/30/09 - SITP 0 psig. SICP 10 psig. BD well. MIRU PU. TOH & LD rods & pmp. ND WH. NU BOP. TOH w/tbg & BHA. Contacted Kelly Roberts w/NMOCD & BLM @ 4:00 p.m. 12/30/09 & advised that TA procedures were commencing. TIH w/4-1/2" RBP & tbg. Set RBP @ 1,015'. Ld & PT 4-1/2" csg to 550 psig w/5 BLW for 30" w/psig chart. Tstd OK. Rls RBP. TOH & LD tbg & RBP. ND BOP. NU WH. SWI. SDFN.

12/31/09 – SICP 0 psig. RDMO PU.

60 MIN.

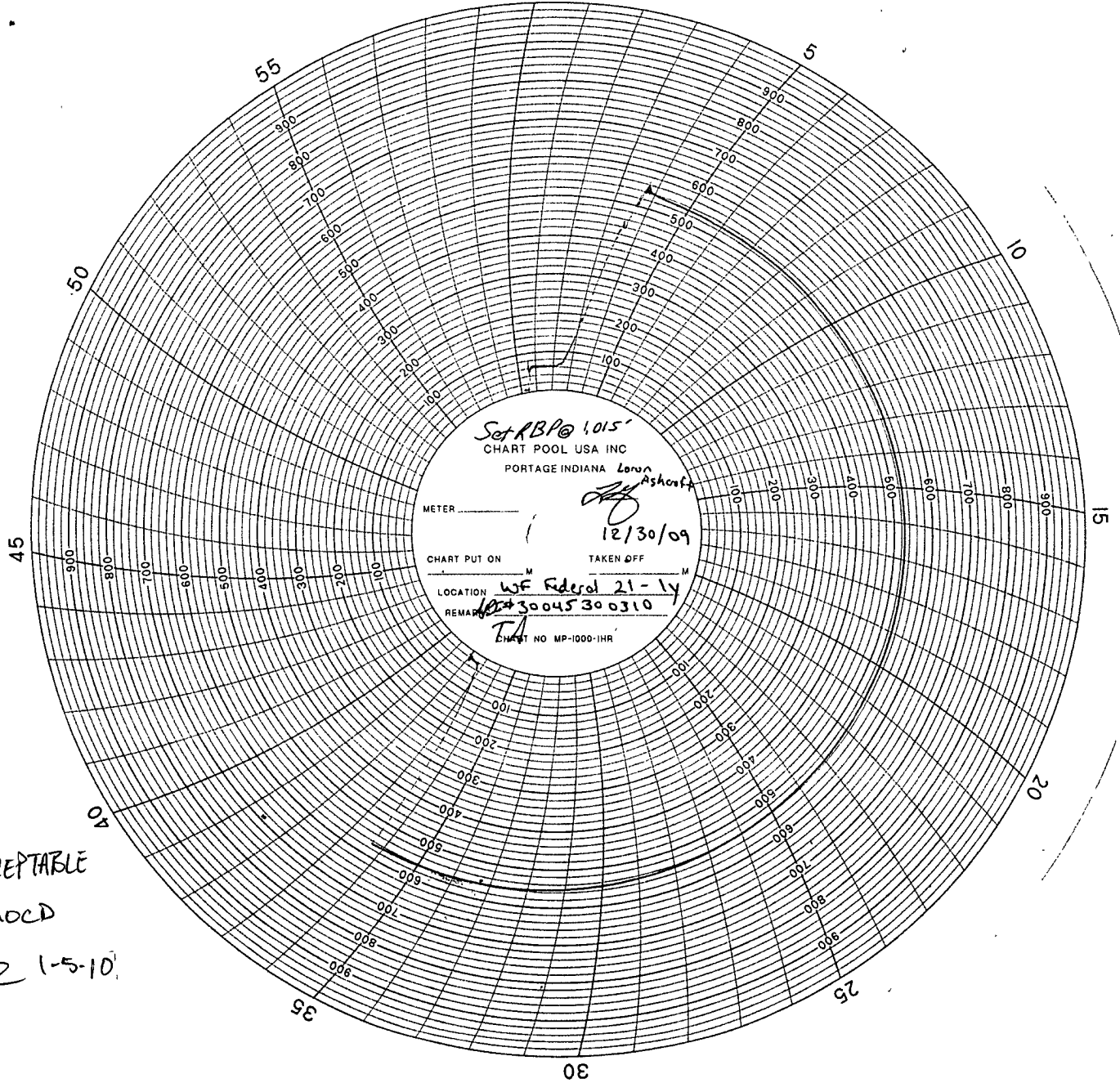

TEST ACCEPTABLE  
FOR NMCD  
K<sub>R</sub> 1-5-10