



United States Department of the Interior

BUREAU OF LAND MANAGEMENT

Farmington Field Office
1235 La Plata Highway, Suite A
Farmington, New Mexico 87401

IN REPLY REFER TO
NMSF-047017B
3162.3-1 (111)

RCVD JAN 5 '10

December 29, 2009

OIL CONS. DIV.

Chaparral Oil and Gas Inc.
Attn.: S. Max Libby
P.O. Box 962
Farmington, NM 87499

DIST. 3

30-045-33539

Dear Mr. Libby:

Reference is made to your Application for Permit to Drill (APD) the **No. 4 Sally** well, located **1475' FNL and 1635' FWL, Section 24, T28N, R11W, San Juan County, New Mexico**. This APD was approved on February 1, 2006 with an expiration date of February 1, 2008. According to our records, no known activity has taken place at this location.

In view of the foregoing, this office is rescinding the approval due to the expiration of this APD. In addition, we will require a letter confirming that no surface disturbing activities have been conducted at this well site. Please file letter within 30 days of receipt of this notice. Any surface disturbance conducted must be rehabilitated in accordance with the standards and guidelines established by this office.

If you have any questions regarding the above contact Shea Valdez at (505) 599-8969

Sincerely,

Shea Valdez
Petroleum Engineering Asst.

Petroleum Management Team

cc: NMOCD

bx

NOV: 12-24-05
APDP:
MP: 01-26-06
SMA: BLM
BOND: NM0355 SW25
CAPA:

2006 JAN 19 AM 8 33 FORM APPROVED
OMB NO. 1004-0136
Expires: January 31, 2004

UNITED STATES
DEPARTMENT OF THE INTERIOR
BUREAU OF LAND MANAGEMENT

APPLICATION FOR PERMIT TO DRILL OR REENTER

Burlington Resources
+ BPA actual
all

RECEIVED
OTD FARMING

5. Lease Serial No.

SF-047017 B

6. If Indian, Allottee or Tribe Name

7. If Unit or CA Agreement, Name and No.

8. Lease Name and Well No.

Sally # 4

9. API Well No.

30-045-33539

10. Field and Pool, or Exploratory

Basin Fruitland Coal

11. Sec., T., R., M., or Blk. And Survey or Area

F, Sec. 24, T-28-N, R-11-W

12. County or Parish

San Juan

13. State

New Mexico

1a. Type of Work ☒ DRILL ☐ REENTER

1b. Type of Well ☐ Oil Well ☒ Gas Well ☐ Other ☐ Single Zone ☐ Multiple Zone

2. Name of Operator

Chaparral Oil and Gas, Inc.

3a. c/o Titus Consulting P. O. Box 962

3b. Phone No. (include area code)

Farmington, New Mexico 87499

(505) 486-1701

4. Location of well (Report location clearly and in accordance with any State requirements. *)

At surface

1475' FNL, 1635' FWL, Latitude 36.650987 N, Longitude 107.957944 W GENW ✓

At proposed prod. zone

1475' FNL, 1635' FWL, Latitude 36.650987 N, Longitude 107.957944

14. DISTANCE IN MILES AND DIRECTION FROM NEAREST TOWN OR POST OFFICE*

Approximately 1.8 miles southeast of Bloomfield, New Mexico by air.

15. Distance from proposed*

location to nearest

property or lease line, ft.

(Also to nearest drlg unit line, if any)

1635'

16. No. of Acres in lease

1,894.08

18. Distance from proposed location*

to nearest well, drilling, completed,

applied for, on this lease, ft.

190'

19. Proposed Depth

1960'

17. Spacing Unit dedicated to this well

W/2 - 320 ✓

20. BLM/ BIA Bond No. on file

103660301

NM 0355

21. Elevations (Show whether DF, RT, GR, etc.)

5760' GL

22. Approximate date work will start*

9-Jan-06

23. Estimated Duration

10 Days

24. Attachments

The following, completed in accordance with the requirements of Onshore Oil and Gas Order No. 1 shall be attached to this form:

1. Well plat certified by a registered surveyor.

2. A Drilling Plan.

3. A Surface Use Plan (if the location is on National Forest System Lands, the SUPO shall be filed with the appropriate Forest Service Office).

4. Bond to cover the operations unless covered by existing bond on file (see item 20 above).

5. Operator certification

6. Such other site specific information and/ or plans as may be required by the authorized officer.

SEE ATTACHED FOR
CONDITIONS OF APPROVAL

25. Signature

Name (Printed/ Typed)

Date

Agent-Ellis & Associates

S. Max Libby

1/18/2006

Approved By (Signature)

Name (Printed/ Typed)

Date

Title

Office

2/1/06

Application approval does not warrant or certify that the applicant holds legal or equitable title to those rights in the subject lease which would entitle the applicant to co operations thereon.

Conditions of approval, if any, are attached.

Title 18 U.S.C. Section 1001 and Title 43 U.S.C. Section 1212, make it a crime for any person knowingly and willfully to make to any department or agency of the United States any false, fictitious or fraudulent statements or representations as to any matter within its jurisdiction.

* (Instructions on reverse)

DRILLING OPERATIONS AUTHORIZED ARE
SUBJECT TO COMPLIANCE WITH ATTACHED
"GENERAL REQUIREMENTS".

FARMINGTON

State of New Mexico
Energy, Minerals & Mining Resources Department
OIL CONSERVATION DIVISION
2040 South Pacheco
Santa Fe, NM 87505

Form C - 102

☐ AMENDED REPORT

WELL LOCATION AND ACREAGE DEDICATION PLAT

APA Number	Pool Code	070 FAR Pool Name
Property Code	Property Name SALLY	Well Number 4
GRID No.	Operator Name CHAPARRAL OIL & GAS INC.	Elevation 5758'

Surface Location

UL or Lot	Sec.	Twp.	Rge.	Lot ldn.	Feet from >	North/South	Feet from >	East/West	County
F	24	28 N.	11 W.		1475'	NORTH	1635'	WEST	SAN JUAN

Bottom Hole Location If Different From Surface

UL or Lot	Sec.	Twp.	Rge.	Lot ldn.	Feet from >	North/South	Feet from >	East/West	County

Dedication 320 W/2	Joint ?	Consolidation	Order No.
-----------------------	---------	---------------	-----------

NO ALLOWABLE WILL ASSIGNED TO THIS COMPLETION UNTIL ALL INTERESTS HAVE BEEN CONSOLIDATED
OR A NON-STANDARD UNIT HAS BEEN APPROVED BY THE DIVISION

S 89°50' W

5304'

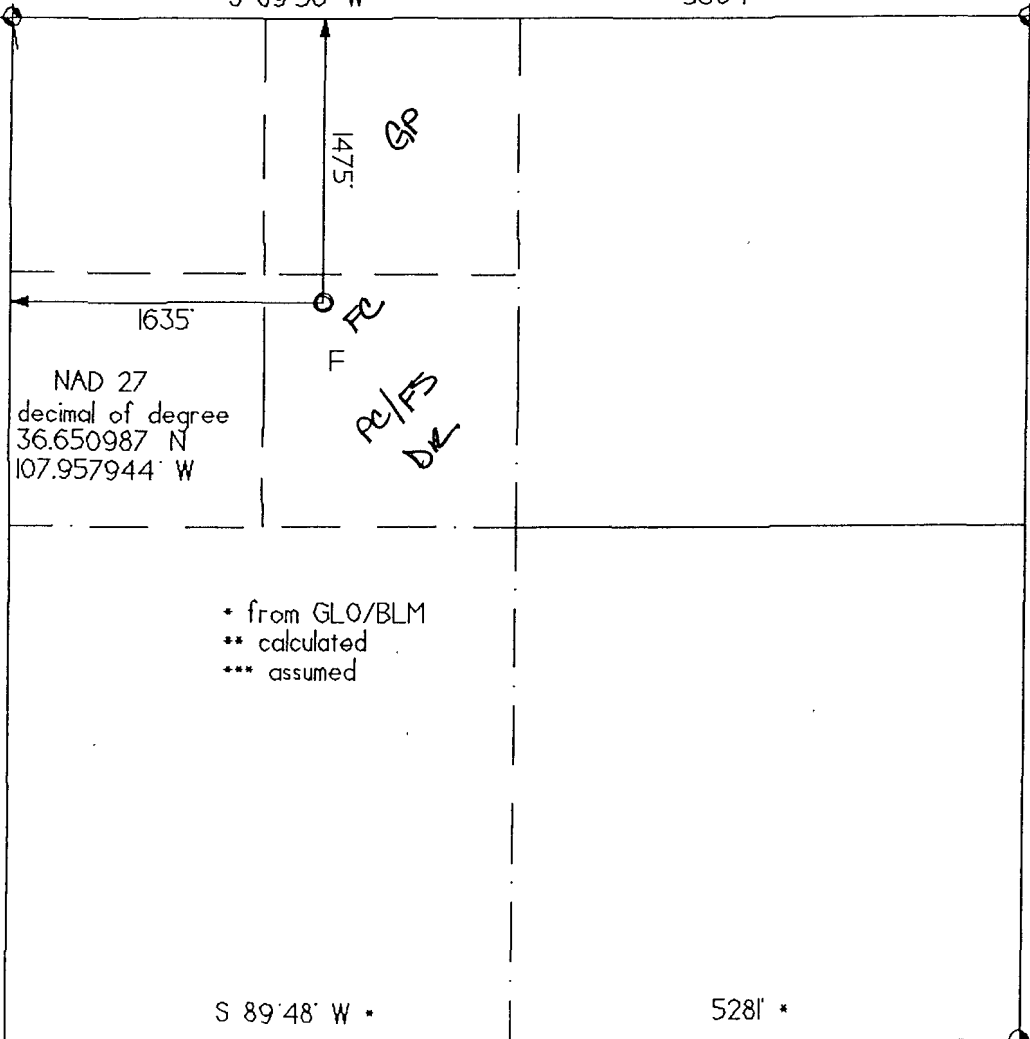

OPERATOR CERTIFICATION
I hereby certify that the information contained herein is true and complete to the best of my knowledge and belief.

Signature

B. W. Salzman

Printed Name

B. W. SALZMAN

Title

CONSULTANT

Date

11-16-05

SURVEYOR CERTIFICATION

I hereby certify that the well location on this plat was plotted from field notes of actual surveys made by me or under my supervision, and that the same is true and correct to the best of my belief.

Date of Survey 05 27 '05

Signature and Seal of Professional Surveyor

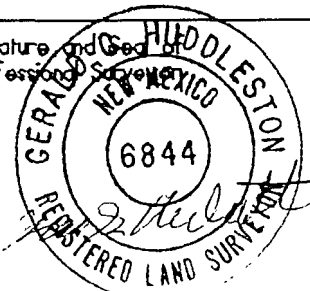

40 ✓