



United States Department of the Interior

BUREAU OF LAND MANAGEMENT

Farmington Field Office
1235 La Plata Highway, Suite A
Farmington, New Mexico 87401

IN REPLY REFER TO
NMNM-112957
3162.3-1 (111)

December 29, 2009

Rosetta Resources Operating LP
Attn.: Brian Wood
37 Verano Loop
Santa Fe, NM 87508

RCVD JAN 5 '10

OIL CONS. DIV.

DIST. 3

30-045-33709

Dear Mr. Wood:

Reference is made to your Application for Permit to Drill (APD) the **No. 34 TSAH TAH SWD** well, located **206' FSL and 1715' FWL, Section 34, T25N, R10W, Rio Arriba County, New Mexico**. This APD was approved on May 17, 2006 with an expiration date of May 17, 2008. According to our records, no known activity has taken place at this location.

In view of the foregoing, this office is rescinding the approval due to the expiration of this APD. In addition, we will require a letter confirming that no surface disturbing activities have been conducted at this well site. Please file letter within 30 days of receipt of this notice. Any surface disturbance conducted must be rehabilitated in accordance with the standards and guidelines established by this office.

If you have any questions regarding the above contact Shea Valdez at (505) 599-8969

Sincerely,

Shea Valdez
Petroleum Engineering Asst.

Petroleum Management Team

cc: NMOCD

88

alpine Natural
82, SW 12/31/2014

Form 3160-3
(April 2004)

NOS: 0
APDP: 00-18-06
MP: 04-18-06
SMA: 001
BOND: ✓
CAPA: 0

UNITED STATES
DEPARTMENT OF THE INTERIOR
BUREAU OF LAND MANAGEMENT

2006 APR 17 AM 9:28

FORM APPROVED
OMB No. 1004-0137
Expires March 31, 2007

APPLICATION FOR PERMIT TO DRILL OR REENTER

1a. Type of work: <input checked="" type="checkbox"/> DRILL <input type="checkbox"/> REENTER		5. Lease Serial No. NMNM-112957 ✓
1b. Type of Well: <input type="checkbox"/> Oil Well <input type="checkbox"/> Gas Well <input checked="" type="checkbox"/> Other <input checked="" type="checkbox"/> Single Zone <input type="checkbox"/> Multiple Zone		6. If Indian, Allottee or Tribe Name N/A
2. Name of Operator ROSETTA RESOURCES INC.		7. If Unit or CA Agreement, Name and No. N/A
3a. Address 1200 17th ST., SUITE 770 DENVER, CO 80202		8. Lease Name and Well No. TSAH TAH SWD 34
3b. Phone No. (include area code) (720) 359-9144		9. API Well No. 30-045-33709
4. Location of Well (Report location clearly and in accordance with any State requirements.)* At surface 206' FSL & 1715' FWL SESW At proposed prod. zone SAME		10. Field and Pool, or Exploratory SWD; MESA VERDE
14. Distance in miles and direction from nearest town or post office* 25 AIR MILES S OF BLOOMFIELD, NM		11. Sec., T. R. M. or Blk. and Survey or Area 34-25N-10W NMPM
15. Distance from proposed* location to nearest property or lease line, ft. (Also to nearest drig. unit line, if any) 206'	16. No. of acres in lease 1,600	17. Spacing Unit dedicated to this well N/A
18. Distance from proposed location* to nearest well, drilling, completed, applied for, on this lease, ft. 960' (34 #3)	19. Proposed Depth 4,500'	20. BLM/BIA Bond No. on file BLM STATE WIDE NMB000371 SW 25
21. Elevations (Show whether DF, KDB, RT, GL, etc.) 6,812' GL	22. Approximate date work will start* 05/15/2006	23. Estimated duration 3 WEEKS

2. Attachments

The following, completed in accordance with the requirements of Onshore Oil and Gas Order No.1, shall be attached to this form:

1. Well plat certified by a registered surveyor.
2. A Drilling Plan.
3. A Surface Use Plan (if the location is on National Forest System Lands, the SUPO shall be filed with the appropriate Forest Service Office).
4. Bond to cover the operations unless covered by an existing bond on file (see Item 20 above).
5. Operator certification
6. Such other site specific information and/or plans as may be required by the authorized officer.

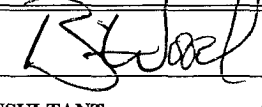
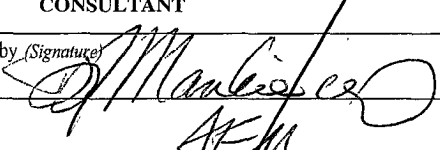
25. Signature 	Name (Printed/Typed) BRIAN WOOD	Date 04/12/2006
Title CONSULTANT		
PHONE: (505) 466-8120 FAX: (505) 466-9682		
Approved by (Signature) 	Name (Printed/Typed)	Date 5/17/06
Title AFM	Office FFO	

Application approval does not warrant or certify that the applicant holds legal or equitable title to those rights in the subject lease which would entitle the applicant to conduct operations thereon.

Conditions of approval, if any, are attached.

* High priority: SWD

Title 18 U.S.C. Section 1001 and Title 43 U.S.C. Section 1212, make it a crime for any person knowingly and willfully to make to any department or agency of the United States any false, fictitious or fraudulent statements or representations as to any matter within its jurisdiction.

*(Instructions on page 2)

DRILLING OPERATIONS AUTHORIZED ARE
SUBJECT TO COMPLIANCE WITH ATTACHED
GENERAL REQUIREMENTS.

This action is subject to technical and
procedural review pursuant to 43 CFR 3165.3
and appeal pursuant to 43 CFR 3165.4

FARMINGTON

State of New Mexico
Energy, Minerals & Mining Resources Department
OIL CONSERVATION DIVISION
2040 South Pacheco
Santa Fe, NM 87505

Form C - 102

2006 APR 17 AM 9 29

RECEIVED AMENDED REPORT

WELL LOCATION AND ACREAGE DEDICATION PLAT

APA Number 30-045-	Pool Code 96160	Pool Name SWD; MESA VERDE
Property Code .	Property Name TSAH TAH SWD	Well Number 34
GRID No. .	Operator Name ROSETTA RESOURCES, INC.	Elevation 6812'

Surface Location

UL or Lot	Sec.	Twp.	Rge.	Lot Id.	Feet From	North/South	Feet From	East/West	County
N	34	25 N.	10 W.		206	SOUTH	1715'	WEST	SAN JUAN

Bottom Hole Location If Different From Surface

UL or Lot	Sec.	Twp.	Rge.	Lot Id.	Feet From	North/South	Feet From	East/West	County

Dedication .	Joint ? .	Consolidation .	Order No. .
-----------------	--------------	--------------------	----------------

NO ALLOWABLE WILL ASSIGNED TO THIS COMPLETION UNTIL ALL INTERESTS HAVE BEEN CONSOLIDATED
OR A NON-STANDARD UNIT HAS BEEN APPROVED BY THE DIVISION

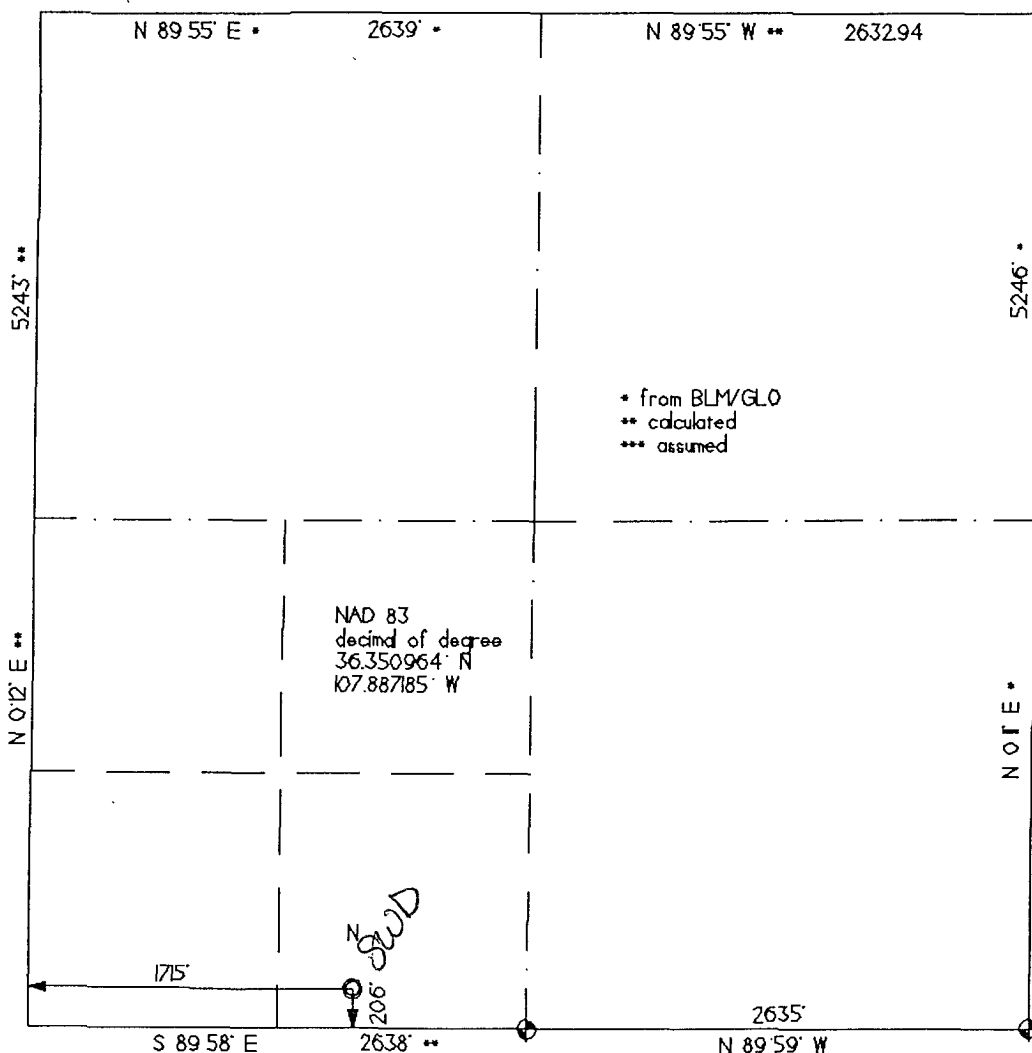

OPERATOR CERTIFICATION

I hereby certify that the information contained herein is true and complete to the best of my knowledge and belief.

Signature

Brian Wood

Printed Name

BRIAN WOOD

Title

CONSULTANT

Date

APR. 12, 2006

SURVEYOR CERTIFICATION

I hereby certify that the well location on this plat was plotted from field notes of actual surveys made by me or under my supervision, and that the same is true and correct to the best of my belief.

Date of Survey

02/15/06

Signature and Seal
Professional Surveyor

