

UNITED STATES
DEPARTMENT OF THE INTERIOR
BUREAU OF LAND MANAGEMENT

RECEIVED

JAN 29 2010

Sundry Notices and Reports on Wells

Bureau of Land Management
Farmington Field Office

1. Type of Well
GAS

2. Name of Operator

BURLINGTON

RESOURCES OIL & GAS COMPANY LP

3. Address & Phone No. of Operator

PO Box 4289, Farmington, NM 87499 (505) 326-9700

4. Location of Well, Footage, Sec., T, R, M

Surf: Unit N (SESW), 670' FSL & 1585' FWL, Section 34, T27N, R9W, NMPM

5. Lease Number
SF-078135

6. If Indian, All. or
Tribe Name

7. Unit Agreement Name
Huerfanito Unit

8. Well Name & Number
Huerfanito Unit 169

9. API Well No.

30-045-30503

10. Field and Pool

Basin Fruitland Coal

11. County and State
San Juan Co., NM

12. CHECK APPROPRIATE BOX TO INDICATE NATURE OF NOTICE, REPORT, OTHER DATA

Type of Submission

☒ Notice of Intent

☐ Subsequent Report

☐ Final Abandonment

Type of Action

☒ Abandonment

☐ Recompletion

☐ Plugging

☐ Casing Repair

☐ Altering Casing

☐ Change of Plans

☐ New Construction

☐ Non-Routine Fracturing

☐ Water Shut off

☐ Conversion to Injection

☒ Other - P&A

RCVD FEB 2 '10

OIL CONS. DIV.

DIST. 3

13. Describe Proposed or Completed Operations

Burlington Resources wishes to P&A this well per the attached procedures and well bore schematics.

14. I hereby certify that the foregoing is true and correct.

Signed

Rhonda Rogers Title Staff Regulatory Technician Date 01/29/2010

(This space for Federal or State Office use)

APPROVED BY Original Signed: Stephen Mason Title

Date

JAN 29 2010

CONDITION OF APPROVAL, if any:

Title 18 U.S.C. Section 1001, makes it a crime for any person knowingly and willfully to make any department or agency of the United States any false, fictitious or fraudulent statements or representations as to any matter within its jurisdiction

NMOC

PC

PC

ConocoPhillips
Huerfanito Unit 169 (FC)
Plug and Abandon

PROCEDURE:

Note: All cement volumes use 100% excess outside pipe and 50' excess inside pipe. The stabilizing wellbore fluid will be 8.3 ppg, sufficient to balance all exposed formation pressures. All cement will be Class B, mixed at 15.8 ppg with a 1.18 cf/sx yield.

1. This project requires the Operator to obtain an approved NMOCD C-144 CLEZ Closed-Loop System Permit for the use of an A-Plus steel tank to handle waste fluids circulated from the well and cement wash up.
2. Install and test location rig anchors. Prepare and line a waste fluid pit. Comply with all NMOCD, BLM, and Operator safety regulations. MOL and RU daylight pulling unit. Conduct safety meeting for all personnel on location. Record casing, tubing and bradenhead pressures. NU relief line and blow down well. Pump tubing capacity of water down the tubing. ND wellhead and NU BOP. Function test BOP.
3. Rods: Yes____, No X, Unknown____
Tubing: Yes____, No X, Unknown____,
Packer: Yes____, No X, Unknown____, Type_____
If well has rods or a packer, then modify the work sequence in Step #2 as appropriate.
1930
4. **Plug #1 (Fruitland top, ~~2024~~' – 2086')**: Mix and pump ~~40~~ sxs Class B cement inside the casing and spot a balanced plug to 2024'. PUH
1221 1559
5. **Plug #2 (Kirtland and Ojo Alamo tops, ~~1444~~' – 1592')**: Mix and pump ~~18~~ sxs Class B cement inside casing and spot a balanced plug to cover the Kirtland and Ojo Alamo tops. PUH.
6. **Plug #3 (7" casing shoe, 104'; 50' blow 7" casing shoe' - Surface)**: Attempt to pressure test the bradenhead annulus to 300#. If the BH annulus holds pressure, then establish circulation out casing valve with water. Mix approximately 12 sxs Class B cement and spot a balanced plug from 104' to surface, circulate good cement out casing valve. TOH and LD tubing. Shut well in and WOC. If the BH annulus does not test, then perforate at the appropriate depth and attempt to circulate cement to surface filling the casing and the annulus.
7. ND BOP and cut off wellhead below surface casing flange. Install P&A marker with cement to comply with regulations. RD, MOL and cut off anchors. Restore location per BLM stipulations.

Current Schematic

ConocoPhillips

Well Name: HUERFANITO UNIT #169

API/UWI 3004530503	Surface Legal Location NMPM,034-027N-009W	Field Name BASIN (FRUITLAND COAL)	License No.	State/Province NEW MEXICO	Well Configuration Type	Edit
Ground Elevation (ft) 6,492.00	Original KB/RT Elevation (ft) 6,502.00	KB-Ground Distance (ft) 10.00	KB-Casing Flange Distance (ft) 6,502.00	KB-Tubing Hanger Distance (ft) 6,502.00		

Well Config: - Original Hole, 1/28/2010 3:37:47 PM

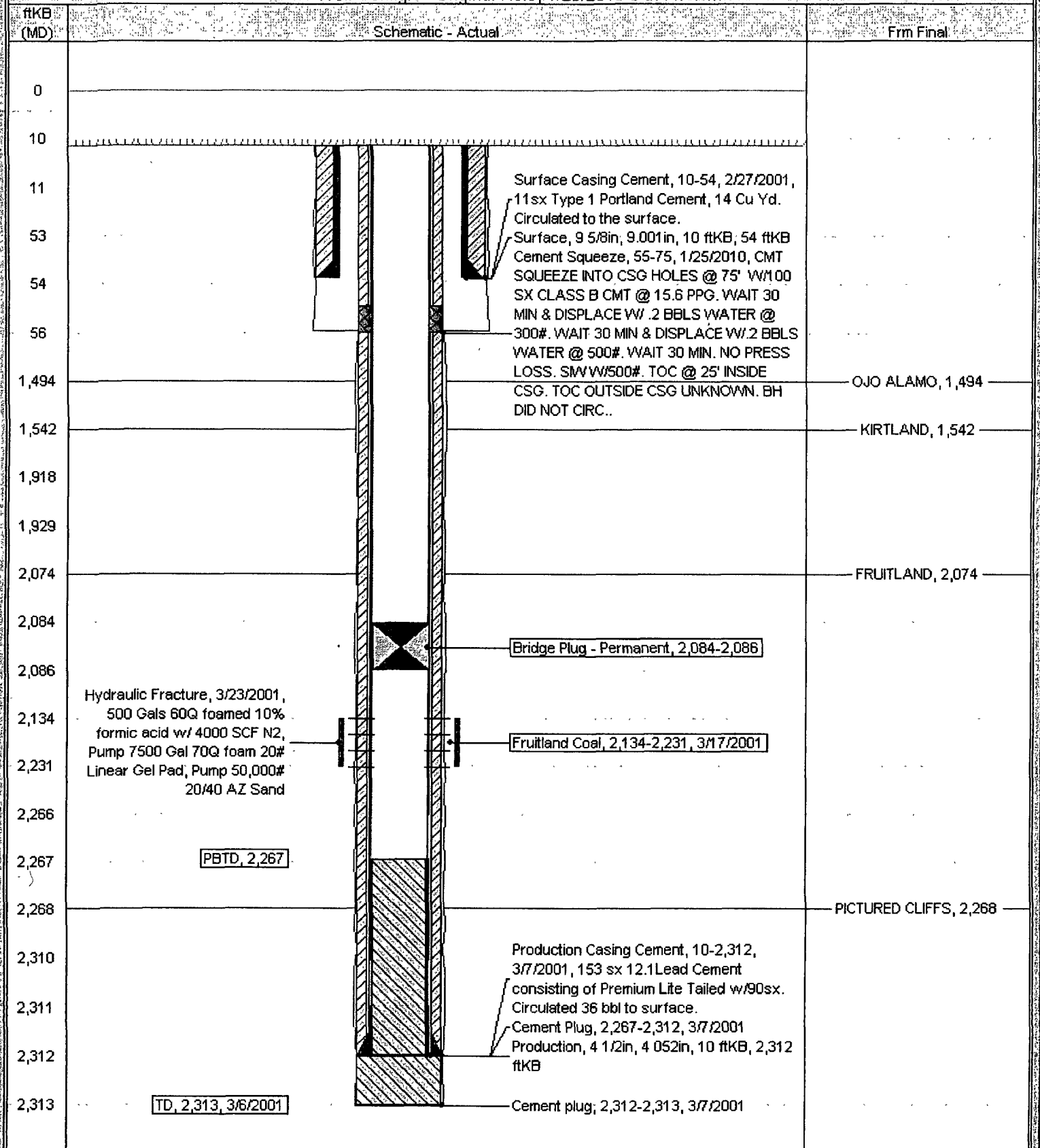

Proposed Wellbore

ConocoPhillips

Well Name: HUERFANITO UNIT #169

API/UNI 3004530503	Surface Legal Location NMPM,034-027N-009WV	Field Name BASIN (FRUITLAND COAL)	License No.	State/Province NEW MEXICO	Well Configuration Type Edit
Ground Elevation (ft) 6,492.00	Original KB/RT Elevation (ft) 6,502.00	KB-Ground Distance (ft) 10.00	KB-Casing Edge Distance (ft) 6,502.00	KB-Tubing Hanger Distance (ft) 6,502.00	

Well Config: Original Hole: 1/28/2010 3:35:41 PM

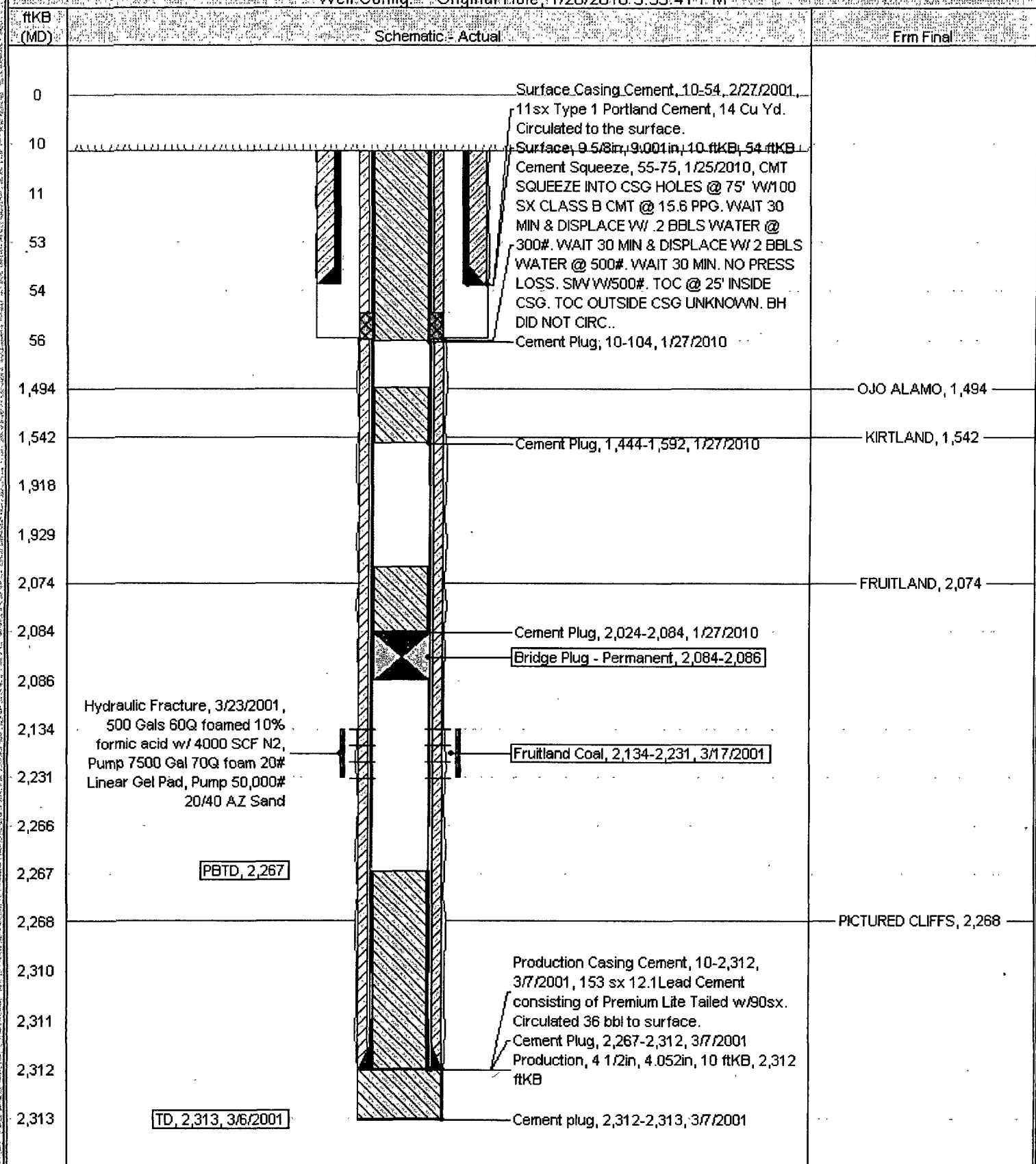

**UNITED STATES DEPARTMENT OF THE INTERIOR
BUREAU OF LAND MANAGEMENT
FARMINGTON DISTRICT OFFICE
1235 LA PLATA HIGHWAY
FARMINGTON, NEW MEXICO 87401**

Attachment to notice of
Intention to Abandon:

Re: Permanent Abandonment
Well: 169 Huerfanito Unit

CONDITIONS OF APPROVAL

1. Plugging operations authorized are subject to the attached "General Requirements for Permanent Abandonment of Wells on Federal and Indian Lease."
2. Farmington Office is to be notified at least 24 hours before the plugging operations commence (505) 599-8907.
3. The following modifications to your plugging program are to be made:
 - a) Bring the top of the Fruitland plug to 1930'.
 - b) Place the Kirtland/Ojo Alamo plug from 1559' – 1221'.

You are also required to place cement excesses per 4.2 and 4.4 of the attached General Requirements.

Office Hours: 7:45 a.m. to 4:30 p.m.