

Submit 3 Copies To Appropriate District  
District I  
1625 N. French Dr., Hobbs, NM 88240  
District II  
1301 W. Grand Ave., Artesia, NM 88210  
District III  
1000 Rio Brazos Rd., Aztec, NM 87410  
District IV  
1220 S. St. Francis Dr., Santa Fe, NM  
87505

State of New Mexico  
Energy, Minerals and Natural Resources

Form C-103  
Jun 19, 2008

OIL CONSERVATION DIVISION  
1220 South St. Francis Dr.  
Santa Fe, NM 87505

WELL API NO. <b>30-045-26905</b>
5. Indicate Type of Lease STATE <input checked="" type="checkbox"/> FEE <input type="checkbox"/>
6. State Oil & Gas Lease No. E-504-16
7. Lease Name or Unit Agreement Name <b>Allison Unit</b>
8. Well Number <b>100</b>
9. OGRID Number <b>14538</b>
10. Pool name or Wildcat <b>Basin Fruitland Coal</b>

SUNDRY NOTICES AND REPORTS ON WELLS  
(DO NOT USE THIS FORM FOR PROPOSALS TO DRILL OR TO DEEPEN OR PLUG BACK TO A DIFFERENT RESERVOIR. USE "APPLICATION FOR PERMIT" (FORM C-101) FOR SUCH PROPOSALS.)

1. Type of Well: Oil Well ☐ Gas Well ☒ Other

2. Name of Operator  
**Burlington Resources Oil Gas Company LP**

3. Address of Operator  
P.O. Box 4289, Farmington, NM 87499-4289

4. Well Location  
Unit Letter **K** : **1775** feet from the **South** line and **1550** feet from the **West** line  
Section **16** Township **32N** Range **6W** NMPM **San Juan County**

11. Elevation (Show whether DR, RKB, RT, GR, etc.)  
6132' GR

12. Check Appropriate Box to Indicate Nature of Notice, Report or Other Data

NOTICE OF INTENTION TO:

PERFORM REMEDIAL WORK ☐ PLUG AND ABANDON ☐  
TEMPORARILY ABANDON ☐ CHANGE PLANS ☐  
PULL OR ALTER CASING ☐ MULTIPLE COMPL ☐  
DOWNHOLE COMMINGLE ☐

SUBSEQUENT REPORT OF:

REMEDIAL WORK ☐ ALTERING CASING ☐  
COMMENCE DRILLING OPNS. ☐ P AND A ☐  
CASING/CEMENT JOB ☒

OTHER: ☒

OTHER: ☐

13. Describe proposed or completed operations. (Clearly state all pertinent details, and give pertinent dates, including estimated date of starting any proposed work). SEE RULE 1103. For Multiple Completions: Attach wellbore diagram of proposed completion or recompletion.

Burlington Resources wishes to correct the footages for the subject well. The original location was surveyed in 1988 with the footages of 1780' FSL & 1540' FWL. The location was resurveyed on 7/7/2009 for the potential of a lateral. The correct footages for the subject well are 1775' FSL & 1550' FWL. Attached is the new plat.

RCVD JAN 20 '10  
OIL CONS. DIV.  
DIST. 3

Spud Date: **09/22/1988**

Rig Released Date: **10/24/1988**

I hereby certify that the information above is true and complete to the best of my knowledge and belief.

SIGNATURE *Crystal Tafoya* TITLE Regulatory Technician DATE 1/15/2010

Type or print name Crystal Tafoya E-mail address: crystal.tafoya@conocophillips.com PHONE: 505-326-9837

For State Use Only

APPROVED BY: *[Signature]* TITLE Deputy Oil & Gas Inspector,  
District #3 DATE FEB 03 2010  
Conditions of Approval (if any): Approval for surface location only - no paper work received on laterals. by

DISTRICT I  
1625 N. French Dr., Hobbs, N.M. 88240

DISTRICT II  
1301 West Grand Avenue, Artesia, N.M. 88210

DISTRICT III  
1000 Rio Brazos Rd., Aztec, N.M. 87410

DISTRICT IV  
1220 S. St. Francis Dr., Santa Fe, NM 87505

State of New Mexico  
Energy, Minerals & Natural Resources Department

OIL CONSERVATION DIVISION  
1220 South St. Francis Dr.  
Santa Fe, NM 87505

Form C-102  
Revised October 12, 2005

Submit to Appropriate District Office  
State Lease - 4 Copies  
Fee Lease - 3 Copies

☒ AMENDED REPORT  
(LATERAL)

WELL LOCATION AND ACREAGE DEDICATION PLAT

<sup>1</sup> API Number 30-045-26905	<sup>2</sup> Pool Code 71629	<sup>3</sup> Pool Name BASIN FRUITLAND COAL
<sup>4</sup> Property Code 6784	<sup>5</sup> Property Name ALLISON UNIT	<sup>6</sup> Well Number 100
<sup>7</sup> OGRID No. 14538	<sup>8</sup> Operator Name BURLINGTON RESOURCES OIL & GAS COMPANY LP	<sup>9</sup> Elevation 6132'

<sup>10</sup> Surface Location

UL or lot no.	Section	Township	Range	Lot Idn	Feet from the	North/South line	Feet from the	East/West line	County
K	16	32-N	6-W		1775'	SOUTH	1550'	WEST	SAN JUAN

<sup>11</sup> Bottom Hole Location If Different From Surface

UL or lot no.	Section	Township	Range	Lot Idn	Feet from the	North/South line	Feet from the	East/West line	County
L	16	32-N	6-W		2590'	SOUTH	60'	WEST	SAN JUAN
UL or lot no.	Section	Township	Range	Lot Idn	Feet from the	North/South line	Feet from the	East/West line	County
N	16	32-N	6-W		60'	SOUTH	1970'	WEST	SAN JUAN

<sup>12</sup> Dedicated Acres FC 320.00 ACRE W/2	<sup>13</sup> Joint or Infill	<sup>14</sup> Consolidation Code	<sup>15</sup> Order No.
---	-------------------------------	----------------------------------	-------------------------

NO ALLOWABLE WILL BE ASSIGNED TO THIS COMPLETION UNTIL ALL INTERESTS HAVE BEEN CONSOLIDATED  
OR A NON-STANDARD UNIT HAS BEEN APPROVED BY THE DIVISION

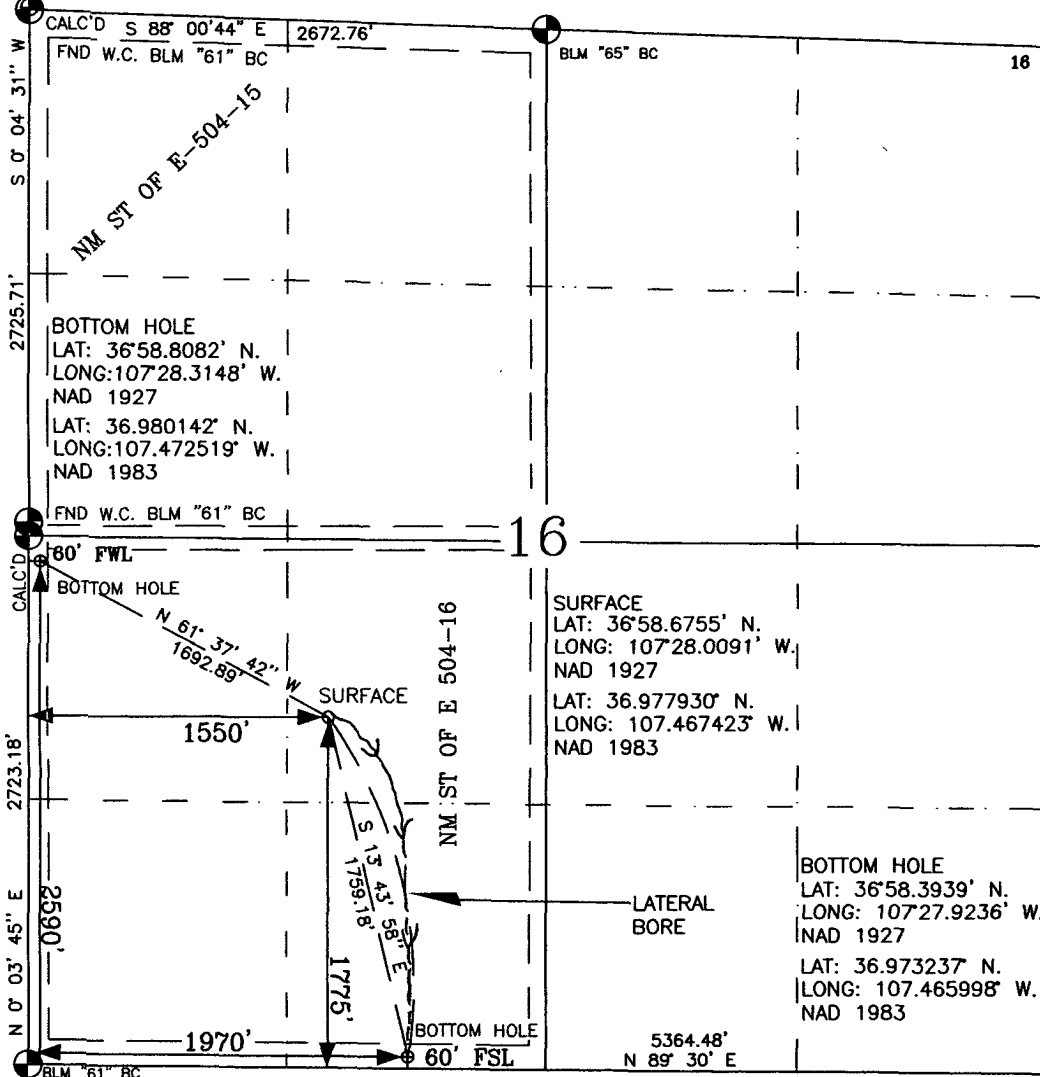

17 OPERATOR CERTIFICATION

I hereby certify that the information contained herein is true and complete to the best of my knowledge and belief, and that this organization either owns a working interest or unleased mineral interest in the land including the proposed bottom hole location or has a right to drill this well at this location pursuant to a contract with an owner of such a mineral or a working interest, or to a voluntary pooling agreement or a compulsory pooling order heretofore entered by the division.

*Crystal Tafoya* 1/19/10  
Signature  
Crystal Tafoya 1/19/2010  
Printed Name

18 SURVEYOR CERTIFICATION

I hereby certify that the well location shown on this plat was plotted from field notes of actual surveys made by me or under my supervision, and that the same is true and correct to the best of my belief.

JULY 7, 2009  
Date of Survey

Signature and Seal of Professional Surveyor



GLEN W. RUSSELL  
Certificate Number 15703