

UNITED STATES
DEPARTMENT OF THE INTERIOR
BUREAU OF LAND MANAGEMENT

Sundry Notices and Reports on Wells

RECEIVED

772 OCT 15 PM 2:01

070 Farmington, NM

1. Type of Well
GAS

2. Name of Operator

BURLINGTON

RESOURCES OIL & GAS COMPANY

3. Address & Phone No. of Operator

PO Box 4289, Farmington, NM 87499 (505) 326-9700

4. Location of Well, Footage, Sec., T, R, M

775' FSL, 1120' FEL, Sec.13, T-32-N, R-10-W, NMPM

5. Lease Number
NMSF-078504

6. If Indian, All. or
Tribe Name

7. Unit Agreement Name
San Juan 32-9 Unit

8. Well Name & Number
San Juan 32-9 U#284S

9. API Well No.
30-045-31772

10. Field and Pool
Basin Fruitland Coal

11. County and State
San Juan Co, NM

12. CHECK APPROPRIATE BOX TO INDICATE NATURE OF NOTICE, REPORT, OTHER DATA

Type of Submission

Type of Action

☒ Notice of Intent

☐ Abandonment

☒ Change of Plans

☐ Subsequent Report

☐ Recompletion

☐ New Construction

☐ Final Abandonment

☐ Plugging Back

☐ Non-Routine Fracturing

☐ Casing Repair

☐ Water Shut off

☐ Altering Casing

☐ Conversion to Injection

☐ Other -

13. Describe Proposed or Completed Operations

The access road has been moved on the subject well location due to pipeline.
There is no new disturbance. Attached is the revised cut & fill diagram.

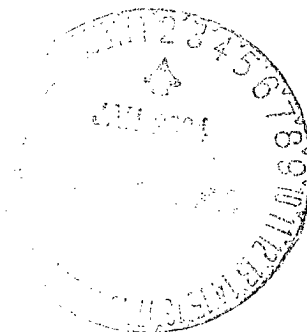

14. I hereby certify that the foregoing is true and correct.

Signed Tammie W. Winters Title Regulatory Specialist Date 10/15/03

(This space for Federal or State Office use)

APPROVED BY [Signature] Title EPS Date 12-29-03

CONDITION OF APPROVAL, if any:

Title 18 U.S.C. Section 1001, makes it a crime for any person knowingly and willfully to make to any department or agency of the United States any false, fictitious or fraudulent statements or representations as to any matter within its jurisdiction.

NMCCD

BURLINGTON RESOURCES OIL & GAS COMPANY SAN JUAN 32-9 UNIT #2843
 775' FSL & 1120' FEL, SECTION 13, T32N, R10W, NMPM, SAN JUAN COUNTY, NM
 GROUND ELEVATION: 6904' DATE: APRIL 7, 2003

LATITUDE: 36°58'44"
 LONGITUDE: 107°49'47"
 DATUM: NAD1927

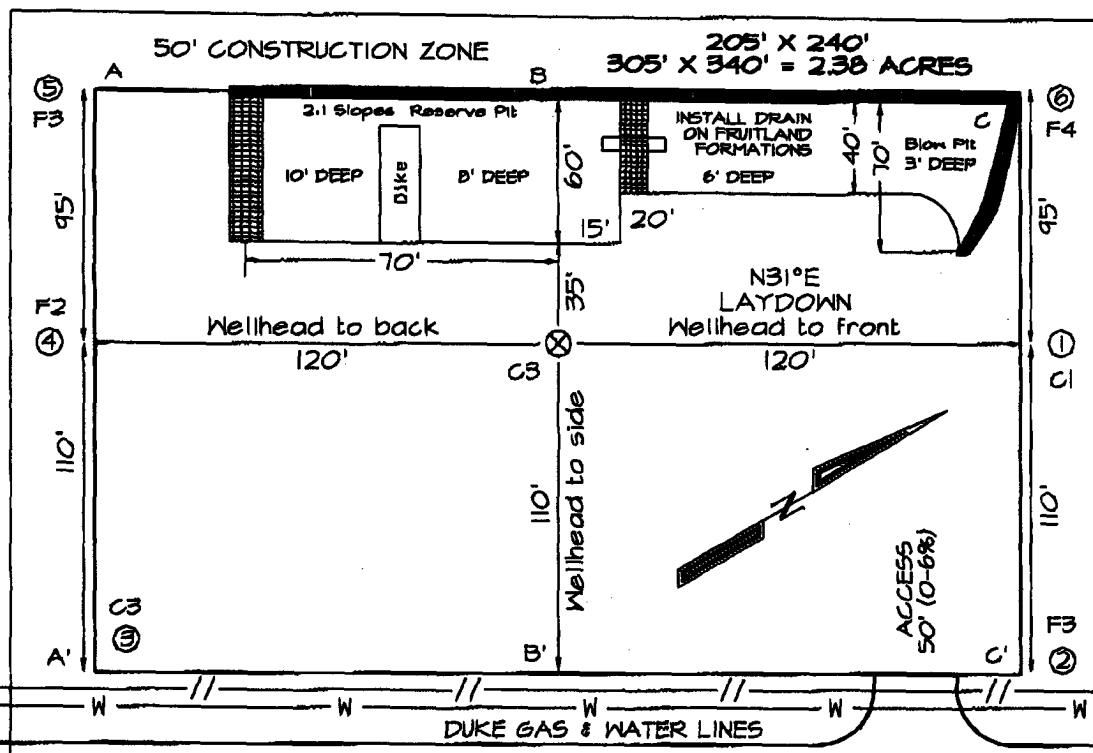

EPFS P/L

Reserve Pit Dike: to be 8' above Deep side (overflow - 3' wide and 1' above shallow side).
 Blow Pit: overflow pipe halfway between top and bottom and to extend over plastic liner and into blow pit.

A-A'						
6911'						
6901'						
6891'						

B-B'						
6911'						
6901'						
6891'						

C-C'						
6911'						
6901'						
6891'						

Note: Contractor should call One-Call for location of any marked or unmarked buried pipelines or cables on well pad and/or access road at least two (2) working days prior to construction