

DISTRICT I
P.O. Box 1980, Hobbs, NM 88240

DISTRICT I
P.O. Drawer DD, Artesia, NM 88210

DISTRICT I
1000 Rio Brazons Rd., Aztec, NM 87410

OIL CONSERVATION DIVISION

2040 Pacheco St.
Santa Fe, New Mexico 87505

WELL API NO.

30-045-31972

5. Indicate Type of Lease

STATE



FEE



6. State Oil & Gas Lease No.

7. Lease Name or Unit Agreement Name

Pan American State

8. Well No.

#1R

9. Pool name or Wildcat

Blanco Mesa Verde / Basin Dakota

SUNDRY NOTICES AND REPORTS ON WELLS

(DO NOT USE THIS FORM FOR PROPOSALS TO DRILL OR TO DEEPEN OR PLUG BACK TO A
DIFFERENT RESERVOIR. USE "APPLICATION FOR PERMIT"
(FORM C-101) FOR SUCH PROPOSALS)

1. Type of Well:

OIL

GAS

WELL



WELL



OTHER

2. Name of Operator

Patine Oil and Gas Corporation

3. Address of Operator

c/o Walsh Engineering, 7415 East Main Street, Farmington, NM 87402

4. Well Location

Unit Letter K : 1630' Feet From The South Line and 1925' Feet From The West Line

Section 36

Township 32N

Range 13W

NMPM

County

10. Elevation (Show whether DF, RKB, RT, GR, etc.)

5808' GR

Check Appropriate Box to Indicate Nature of Notice, Report, or Other Data

11. NOTICE OF INTENTION TO:

PERFORM REMEDIAL WORK ☐

PLUG AND ABANDON ☐

TEMPORARILY ABANDON ☐

CHANGE PLANS ☐

PULL OR ALTER CASING ☐

OTHER: Move location



SUBSEQUENT REPORT OF:

REMEDIAL WORK ☐

ALTERING CASING ☐

COMMENCE DRILLING OPNS. ☐

PLUG & ABANDONMENT ☐

CASING TEST AND CEMENT JOB ☐

OTHER: ☐

12. Describe Proposed or Completed Operations (Clearly state all pertinent details, and give pertinent date, including estimated date of starting any proposed work).
SEE RULE 1103.

This well has been moved slightly at the request of the grazing allottee.

Old Location: 1620' FSL and 1950' FWL

New location: 1630' FSL and 1925' FWL

All other aspects of the APD package will remain the same.



I hereby certify that the information above is true and complete to the best of my knowledge and belief.

SIGNATURE

Paul C. Thompson

TITLE Agent/Engineer

DATE

01/07/04

TYPE OR PRINT NAME

Paul C. Thompson

TELEPHONE NO. (505) 327-4892

(This space for State Use)

APPROVED BY

[Signature]

DEPUTY OIL & GAS INSPECTOR, DIST. 3

TITLE

DATE

JAN - 9 2004

CONDITIONS OF APPROVAL, IF ANY:

District I
PO Box 1980, Hobbs, NM 88241-1980

District II
PO Drawer DD, Artesia, NM 88211-0719

District III
1000 Rio Brazos Rd., Aztec, NM 87410

District IV
PO Box 2088, Santa Fe, NM 87504-2088

State of New Mexico
Energy, Minerals & Natural Resources Department

OIL CONSERVATION DIVISION
PO Box 2088
Santa Fe, NM 87504-2088

Form C-102
Revised February 21, 1994

Instructions on back
Submit to Appropriate District Office
State Lease - 4 Copies
Fee Lease - 3 Copies

☐ AMENDED REPORT

WELL LOCATION AND ACREAGE DEDICATION PLAT

¹ API Number 30-045-31972	² Pool Code 72319 / 71599	³ Pool Name BLANCO MESAVERDE / BASIN DAKOTA
⁴ Property Code 24068	⁵ Property Name PAN AM STATE COM	⁶ Well Number 1R
⁷ GRID No. 173252	⁸ Operator Name PATINA OIL & GAS CORPORATION	⁹ Elevation 5808'

¹⁰ Surface Location

UL or lot no.	Section	Township	Range	Lot Idn	Feet from the	North/South line	Feet from the	East/West line	County
K	36	32N	13W		1630	SOUTH	1925	WEST	SAN JUAN

¹¹ Bottom Hole Location If Different From Surface

UL or lot no.	Section	Township	Range	Lot Idn	Feet from the	North/South line	Feet from the	East/West line	County

¹² Dedicated Acres 320.0 Acres - (W/2)	¹³ Joint or Infill	¹⁴ Consolidation Code	¹⁵ Order No.
---	-------------------------------	----------------------------------	-------------------------

NO ALLOWABLE WILL BE ASSIGNED TO THIS COMPLETION UNTIL ALL INTERESTS HAVE BEEN CONSOLIDATED
OR A NON-STANDARD UNIT HAS BEEN APPROVED BY THE DIVISION

<div><p>¹⁶</p><p>5223.90'</p><p>2808.30'</p><p>1925'</p><p>1630'</p><p>5282.64'</p><p>5268.78'</p><p>36</p></div>	<div><p>¹⁷ OPERATOR CERTIFICATION</p><p>I hereby certify that the information contained herein is true and complete to the best of my knowledge and belief</p><p><i>Paul C. Thompson</i> Signature</p><p>Paul C. Thompson Printed Name</p><p>AGENT Title</p><p>1/7/04 Date</p><p>¹⁸ SURVEYOR CERTIFICATION</p><p>I hereby certify that the well location shown on this plat was plotted from field notes of actual surveys made by me or under my supervision, and that the same is true and correct to the best of my belief.</p><p>Survey Date: NOVEMBER 6, 2003</p><p>Signature and Seal of Professional Surveyor</p><div><p>JASON C. EDWARDS Certificate Number 15269</p></div></div>
--	--

**PATINA OIL & GAS CORPORATION PAN AM STATE COM #1R
1630' FSL & 1925' FWL, SECTION 36, T32N, R13W, NMPM
SAN JUAN COUNTY, NEW MEXICO GROUND ELEVATION: 5808'**

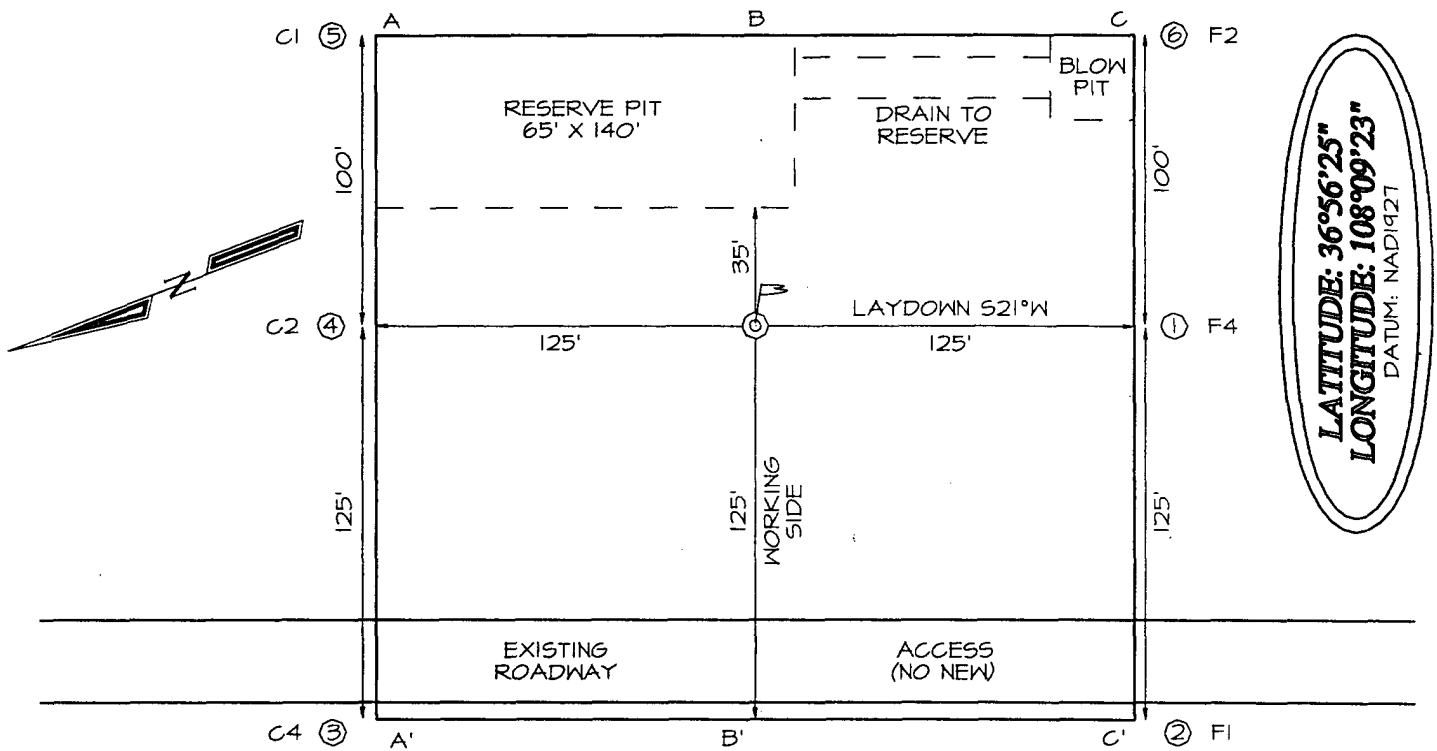

**LATITUDE: 36°56'25"
LONGITUDE: 108°09'23"
DATUM: NAD1927**

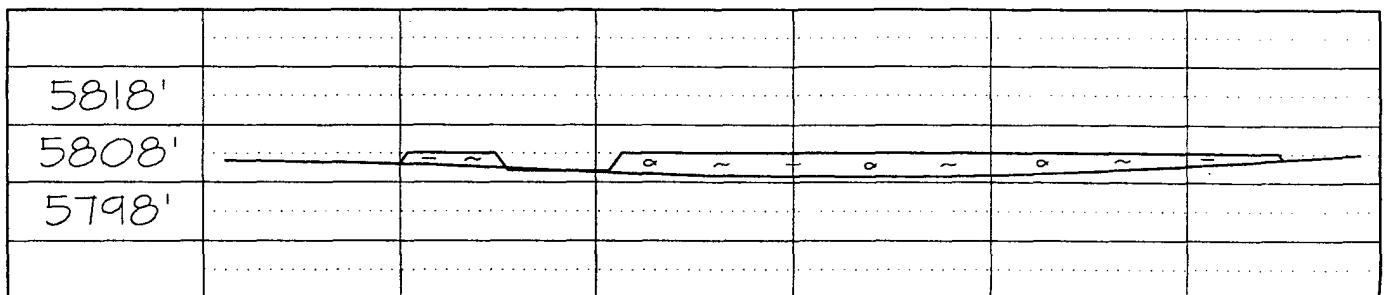
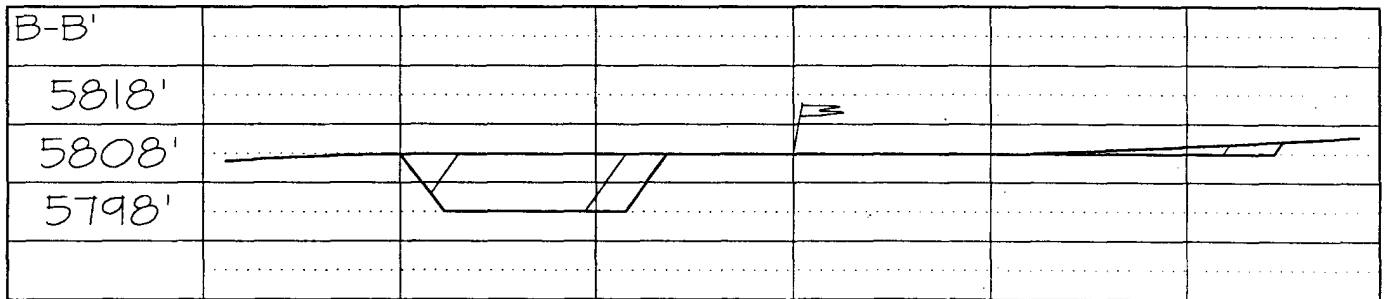
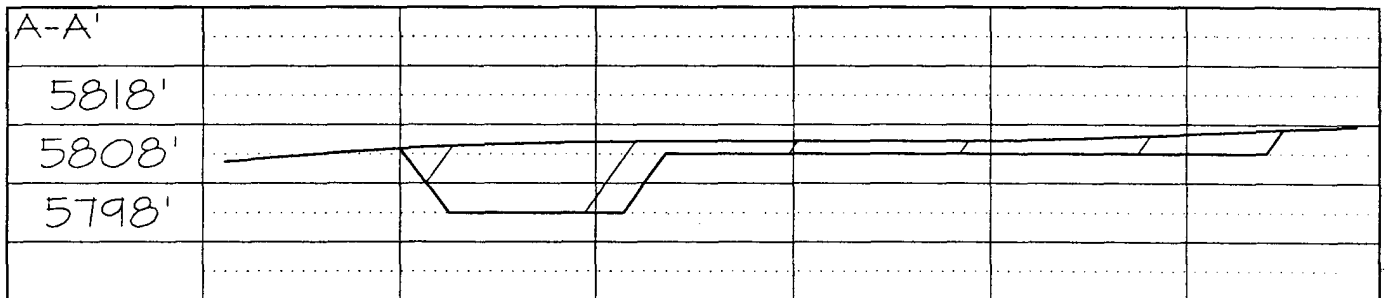

**PATINA OIL & GAS CORPORATION PAN AM STATE COM #1R
PROPOSED PIPELINE SURVEY LOCATED IN THE
E/2 SW/4 SECTION 36, T32N, R13W, N.M.P.M.
SAN JUAN COUNTY, NEW MEXICO**

FOUND 1/2" REBAR
W PLASTIC CAP
LS #4672

GRAPHIC SCALE 1"=500'

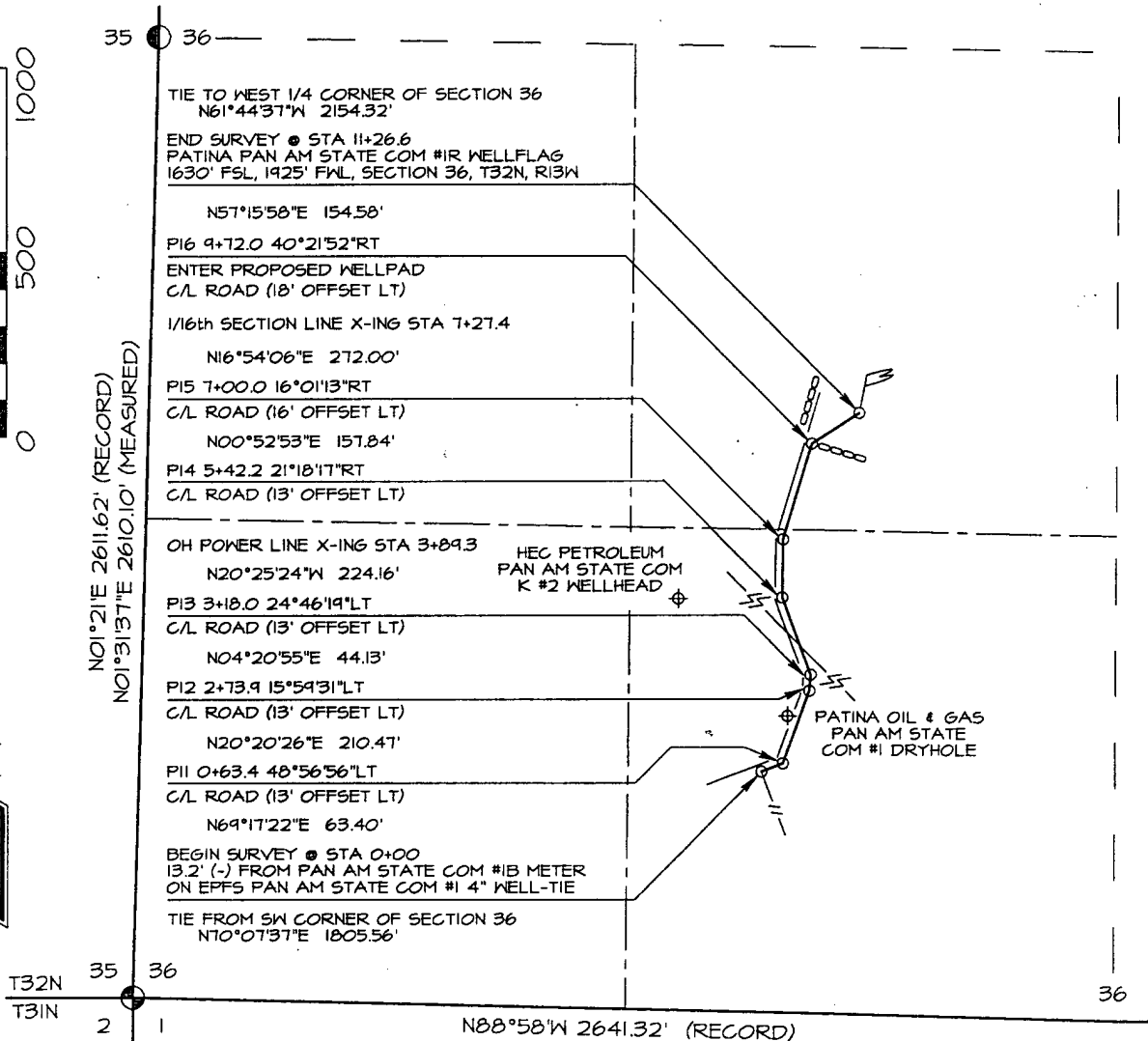

FOUND 1952 BLM
BRASS CAP



SURFACE OWNERSHIP ~ State of New Mexico ~
0+00 TO 11+26.6
1126.6 FT / 68.3 RODS

BASIS OF BEARING:
REAL-TIME KINEMATIC GPS SURVEY
SOLUTION OBTAINED FROM SATELLITES
TRACKED ON NOVEMBER 6, 2003 FROM
A REFERENCE STATION POSITIONED IN
THE SW/4 NW/4 OF SECTION 36, T32N, R13W

PLAT NOTE:
BEFORE ANY CONSTRUCTION BEGINS,
CONTRACTOR IS ADVISED TO CALL
ONE-CALL FOR LOCATION OF ANY
MARKED OR UNMARKED PIPELINES OR
CABLES IN THE AREA OF THIS PROJECT

I, Jason C. Edwards, a registered professional surveyor under the laws of the State of New Mexico, hereby certify that this plat was prepared from field notes of an actual survey meeting the minimum requirements of the standards for easement surveys and is true and correct to the best of my knowledge and belief.

JASON C. EDWARDS Date: December 29, 2003
Jason C. Edwards, P.L.S.
New Mexico LS #15269

Prepared for: PATINA OIL & GAS 5802 US Highway 64 Bloomfield, NM 87413		Land Surveyor: Jason C. Edwards	CHECKED: JCE DRAWN BY: SLE
		Mailing Address: Post Office Box 6612 Farmington, NM 87499 Business Address: 111 East Pinon Street Farmington, NM 87402 (505) 325-2654 (Office) (505) 326-5650 (Fax)	
SURVEYS, INC.		SHEET 3 OF 4 FILENAME: 32133662	

PATINA OIL & GAS CORPORATION PAN AM STATE COM #1R

1630' FSL & 1925' FWL; SECTION 36, T32N, R13W, N.M.P.M.
SAN JUAN COUNTY, NEW MEXICO

