

UNITED STATES
DEPARTMENT OF THE INTERIOR
BUREAU OF LAND MANAGEMENT

FORM APPROVED
OMB No. 1004-0135
Expires January 31, 2004

SUNDRY NOTICES AND REPORTS ON WELLS
Do not use this form for proposals to drill or to re-enter an abandoned well. Use Form 3160-3 (APD) for such proposals.

SUBMIT IN TRIPLICATE - Other instructions on reverse side

1. Type of Well
☐ Oil Well ☒ Gas Well ☐ Other

2. Name of Operator
McElvain Oil & Gas Properties, Inc.

3a. Address
1050 17th Street, Suite 1800, Denver, Co. 80265

3b. Phone No. (include area code)
303-893-0933

4. Location of Well (Footage, Sec., T., R., M., or Survey Description)
990' FSL - 990' FWL M Sec 9 T-32N R-10W

5. Lease Serial No.
NM-013367

6. If Indian, Allottee or Tribe Name
San Juan, NM

7. If Unit or CA/Agreement, Name and/or No.

8. Well Name and No.
Brown Fed #1

9. API Well No.
30-045-11489

10. Field and Pool, or Exploratory Area
Pictured Cliffs

11. County or Parish, State
San Juan, NM

12. CHECK APPROPRIATE BOX(ES) TO INDICATE NATURE OF NOTICE, REPORT, OR OTHER DATA

TYPE OF SUBMISSION	TYPE OF ACTION			
<input checked="" type="radio"/> Notice of Intent	<input type="checkbox"/> Acidize	<input type="checkbox"/> Deepen	<input type="checkbox"/> Production (Start/Resume)	<input type="checkbox"/> Water Shut-Off
<input type="radio"/> Subsequent Report	<input type="checkbox"/> Alter Casing	<input type="checkbox"/> Fracture Treat	<input type="checkbox"/> Reclamation	<input type="checkbox"/> Well Integrity
<input type="radio"/> Final Abandonment Notice	<input type="checkbox"/> Casing Repair	<input type="checkbox"/> New Construction	<input checked="" type="checkbox"/> Recomplete	<input type="checkbox"/> Other
	<input type="checkbox"/> Change Plans	<input type="checkbox"/> Plug and Abandon	<input type="checkbox"/> Temporarily Abandon	
	<input type="checkbox"/> Convert to Injection	<input type="checkbox"/> Plug Back	<input type="checkbox"/> Water Disposal	

13. Describe Proposed or Completed Operation (clearly state all pertinent details, including estimated starting date of any proposed work and approximate duration thereof. If the proposal is to deepen directionally or recompleate horizontally, give subsurface locations and measured and true vertical depths of all pertinent markers and zones. Attach the Bond under which the work will be performed or provide the Bond No. on file with BLM/BIA. Required subsequent reports shall be filed within 30 days following completion of the involved operations. If the operation results in a multiple completion or recompletion in a new interval, a Form 3160-4 shall be filed once testing has been completed. Final Abandonment Notices shall be filed only after all requirements, including reclamation, have been completed, and the operator has determined that the site is ready for final inspection.)

McElvain Oil & Gas Properties, Inc. proposes to PERMANENTLY ABANDON the Mesaverde by placing a CIBP at 5400' and capping with 50' of cement via a dump bailer. A second CIBP will be placed at 3650' and capped with 50' of cement via a dump bailer in order to reduce the amount of exposed pipe to potential frac pressures. A cement bond log will be run across the Pictured Cliffs interval. The Pictured Cliffs interval 3496'-3508' will be perforated, tested and if needed fracture stimulated.

A copy of the acreage dedication plat and well bore diagram is attached.

Plg 5400' - 5030' (upper Cliff House)
Plg 4250' - 4150' (Chacra)

14. I hereby certify that the foregoing is true and correct
Name (Printed/Typed)

John D. Steuble

Title Engineering Manager

Signature

John D. Steuble

Date December 18, 2003

THIS SPACE FOR FEDERAL OR STATE OFFICE USE

Approved by **Original Signed: Stephen Mason**

Title

Date

JAN 08 2004

Conditions of approval, if any, are attached. Approval of this notice does not warrant or certify that the applicant holds legal or equitable title to those rights in the subject lease which would entitle the applicant to conduct operations thereon.

Office

Title 18 U.S.C. Section 1001 and Title 43 U.S.C. Section 1212, make it a crime for any person knowingly and willfully to make to any department or agency of the United States any false, fictitious or fraudulent statements or representations as to any matter within its jurisdiction.

District I

1625 N. French Dr., Hobbs, NM 88240

District II

1301 W. Grand Avenue, Artesia, NM 88210

District III

1000 Rio Brazos Rd., Aztec, NM 87410

District IV

1220 S. St. Francis Dr., Santa Fe, NM 87505

State of New Mexico
Energy, Minerals & Natural Resources Department

OIL CONSERVATION DIVISION

1220 South St. Francis Dr.

Santa Fe, NM 87505

Form C-102

Revised August 15, 2000

Submit to Appropriate District Office

State Lease - 4 Copies

Fee Lease - 3 Copies

☐ AMENDED REPORT**WELL LOCATION AND ACREAGE DEDICATION PLAT**

¹ API Number 30-045-11489	² Pool Code 71439	³ Pool Name Pictured Cliffs
⁴ Property Code 20969	⁵ Property Name Brown Federal	⁶ Well Number 1
⁷ OGRID No. 22044	⁸ Operator Name McElvain Oil & Gas Properties, Inc.	⁹ Elevation 6768'

¹⁰ Surface Location

UL or lot no.	Section	Township	Range	Lot Idn	Feet from the	North/South line	Feet from the	East/West line	County
M	9	32N	10W		990	South	990	West	San Juan

¹¹ Bottom Hole Location If Different From Surface

UL or lot no.	Section	Township	Range	Lot Idn	Feet from the	North/South line	Feet from the	East/West line	County

¹² Dedicated Acres 168.97	¹³ Joint or Infill	¹⁴ Consolidation Code	¹⁵ Order No.
---	-------------------------------	----------------------------------	-------------------------

NO ALLOWABLE WILL BE ASSIGNED TO THIS COMPLETION UNTIL ALL INTERESTS HAVE BEEN CONSOLIDATED OR A NON-STANDARD UNIT HAS BEEN APPROVED BY THE DIVISION

	¹⁷ OPERATOR CERTIFICATION I hereby certify that the information contained herein is true and complete to the best of my knowledge and belief. Signature John Steuble Printed Name Engineering Manager Title 12-23-2003 Date
	¹⁸ SURVEYOR CERTIFICATION I hereby certify that the well location shown on this plat was plotted from field notes of actual surveys made by me or under my supervision, and that the same is true and correct to the best of my belief. 10-03-1956 Date of Survey Signature and Seal of Professional Surveyor: This location was originally surveyed by C. O. Walker 1007 Certificate Number

BROWN FED #1

SW/SW 9-32N-10W

API: 30-045-11489

EXISTING CONFIGURATION

SURFACE CASING in 15" hole
10 3/4" 32.75# @ 171'
Cement: 150 sxs Regular cement
Circulated to surface

Nacimiento: 592

Ojo Alamo: 2000

Kirtland: 2720

Fruitland: 3098

Pictured Cliffs: 3496

Lewis: 3574

TOC @ 2680' (Temp survey)

TOC @ 3180' (Temp survey)

INTERMEDIATE CASING in 9 7/8" hole
7 5/8" 26.4# J-55 @ 3802'
Cement: 100 sxs Regular cement
100 sxs POZ +50# Flocele +4% Gel
50 sxs neat cement

Cliff House: 5418

Menefee: 5488

Pt Lookout: 5790

Mancos: 5983

2 3/8" 4.7# J-55 @ 5970'
1956 Data..actual footage unknown

PBTD: 6033'

TD: 6052'

Diagram: 0' to 6052'
VERT Scale: 1"=489'

PRODUCTION CASING in 6 3/4" hole
5 1/2" 15.5# J-55 @ 6050'
Cement: 150 sxs Regular cement
150 sxs POZ +1/8 #/sk Flake +2% Gel

BROWN FED #1
 SW/SW 9-32N-10W
 API: 30-045-11489
 EXISTING CONFIGURATION

SURFACE CASING in 15" hole
 10 3/4" 32.75# @ 171'
 Cement: 150 sxs Regular cement
 Circulated to surface

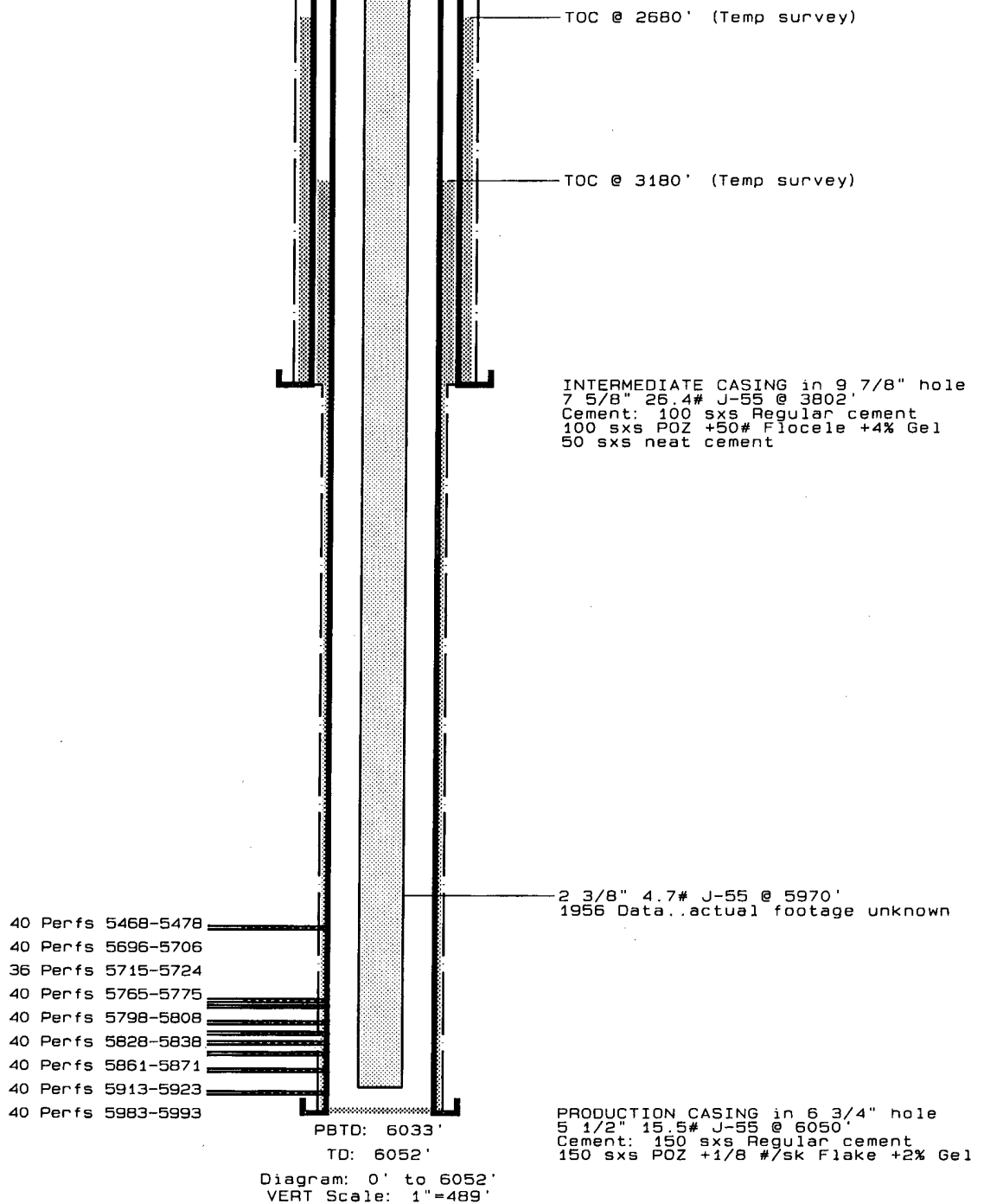

BROWN FED #1

SW/SW 9-32N-10W
API: 30-045-11489
Pc Configuration

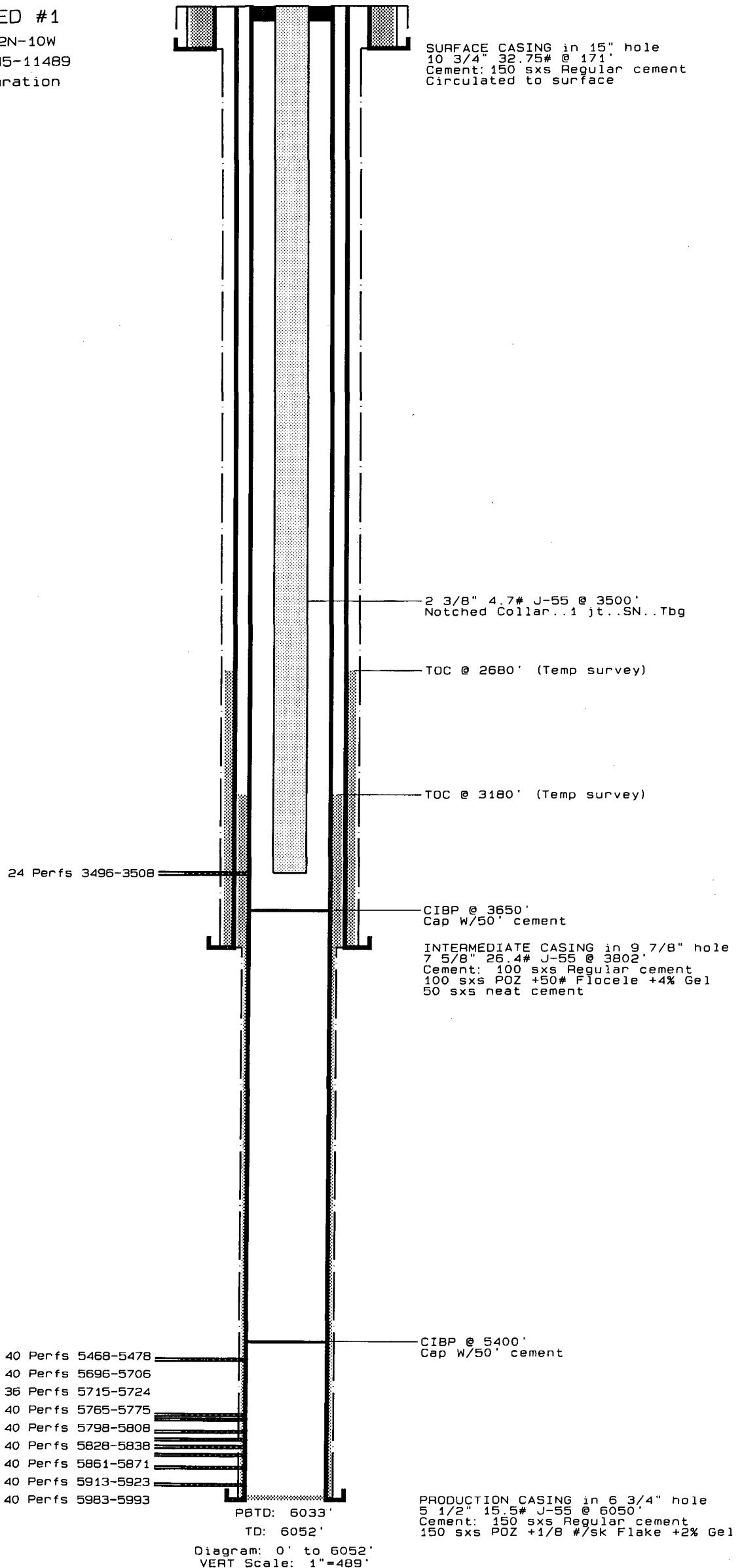

BROWN FED #1

SW/SW 9-32N-10W

API: 30-045-11489

Pc Configuration

