

**UNITED STATES
DEPARTMENT OF THE INTERIOR
BUREAU OF LAND MANAGEMENT**

RECEIVED

MAR 22 2010

Sundry Notices and Reports on Wells

1. Type of Well
GAS

2. Name of Operator

CONOCOPHILLIPS COMPANY

3. Address & Phone No. of Operator

PO Box 4289, Farmington, NM 87499 (505) 326-9700

4. Location of Well, Footage, Sec., T, R, M

Unit F (SENW), 1510' FNL & 1970' FWL, Section 5, T29N, R10W, NMPM

Bureau of Land Management

5. Lease Number
SF-078194

6. If Indian, All. or
Tribe Name

7. Unit Agreement Name

8. Well Name & Number
Ludwick LS #19P

9. API Well No.
30-045-35094

10. Field and Pool
Blanco MV / Basin DK

11. County and State
San Juan, NM

12. CHECK APPROPRIATE BOX TO INDICATE NATURE OF NOTICE, REPORT, OTHER DATA

Type of Submission	Type of Action				
<input checked="" type="checkbox"/> Notice of Intent	<input type="checkbox"/> Abandonment	<input checked="" type="checkbox"/> Change of Plans	<input type="checkbox"/> Other -	<input type="checkbox"/> Access road change	
<input type="checkbox"/> Subsequent Report	<input type="checkbox"/> Recompletion	<input type="checkbox"/> New Construction			
<input type="checkbox"/> Final Abandonment	<input type="checkbox"/> Plugging	<input type="checkbox"/> Non-Routine Fracturing			
	<input type="checkbox"/> Casing Repair	<input type="checkbox"/> Water Shut off			
	<input type="checkbox"/> Altering Casing	<input type="checkbox"/> Conversion to Injection			

13. Describe Proposed or Completed Operations

ConocoPhillips Company received verbal approval from Roger Herrera with the BLM on 3/19/10 to move the road entering the well from corner #2 to the #4 stake due to pipeline issues. See attached wellpad diagram

14. I hereby certify that the foregoing is true and correct.

Signed Patsy Clugston Title Sr. Regulatory Specialist Date 3/19/10

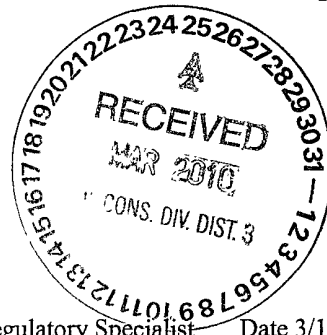

(This space for Federal or State Office use)

APPROVED BY Ray Hemen Title EP5 Date 3/22/10

CONDITION OF APPROVAL, if any:

Title 18 U.S.C. Section 1001, makes it a crime for any person knowingly and willfully to make any department or agency of the United States any false, fictitious or fraudulent statements or representations as to any matter within its jurisdiction.

RECEIVED

CONOCOPHILLIPS COMPANY

LUDWICK LS #19P, 1510' FNL & 1970' FWL
SECTION 5, T-29-N, R-10-W, NMPM, SAN JUAN COUNTY, NM
GROUND ELEVATION: 5853', DATE: JULY 2, 2009

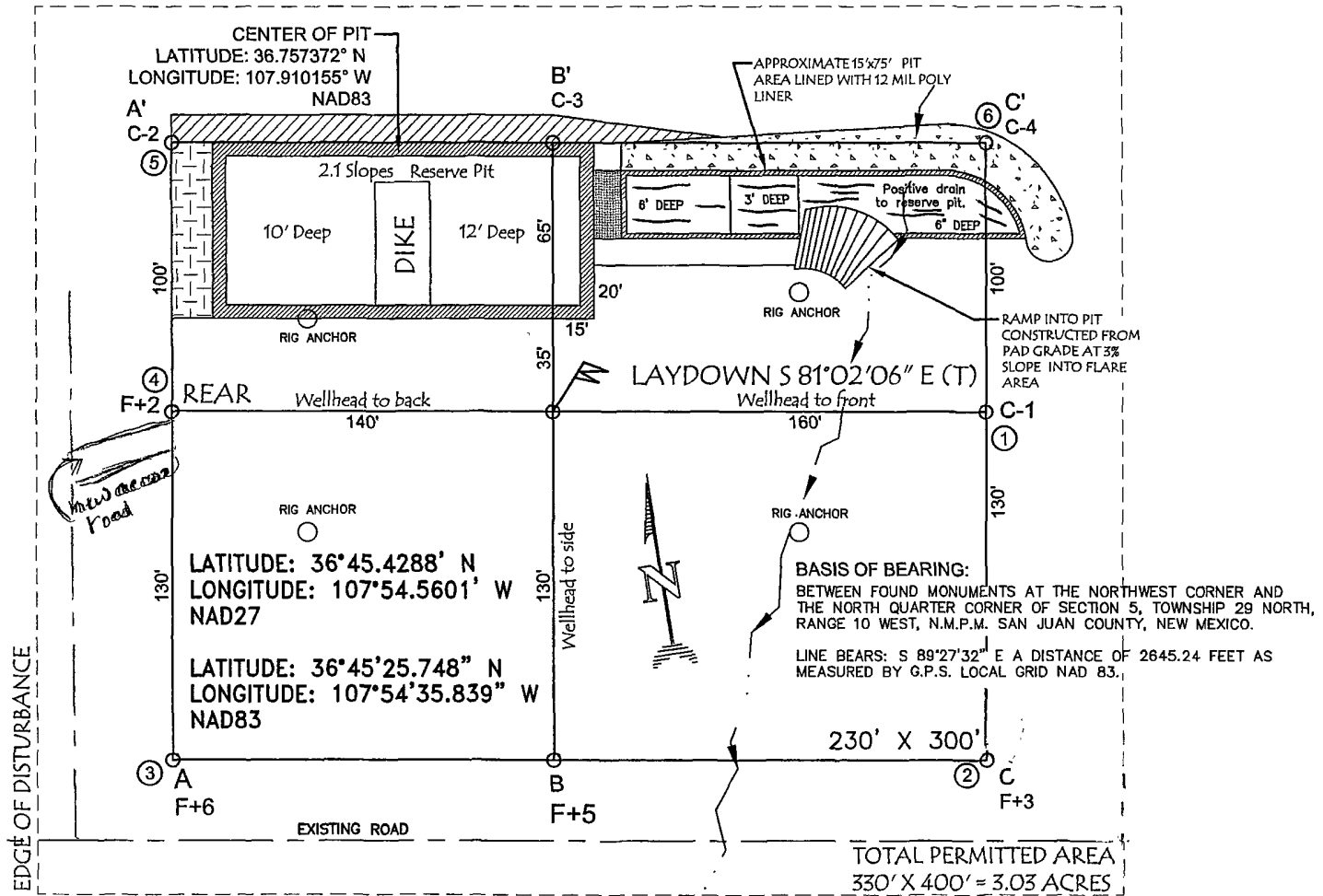

NOTES:

1. VECTOR SURVEYS IS NOT LIABLE FOR UNDERGROUND UTILITIES OR PIPELINES. CONTRACTOR SHOULD CALL ONE-CALL FOR LOCATION OF ANY MARKED OR UNMARKED BURIED PIPELINES OR CABLES ON WELL PAD AND OR ACCESS ROAD AT LEAST TWO (2) WORKING DAYS PRIOR TO CONSTRUCTION.
2. RESERVE PIT DIKE: TO BE 8" ABOVE DEEP SIDE (OVERFLOW - 3' WIDE AND 1' ABOVE SHALLOW SIDE).

