

UNITED STATES
DEPARTMENT OF THE INTERIOR
BUREAU OF LAND MANAGEMENTFORM APPROVED
OMB NO 1004-0137
Expires July 31, 2010

SUNDRY NOTICES AND REPORTS ON WELLS

Do not use this form for proposals to drill or to re-enter an abandoned well. Use Form 3160-3 (APD) for such proposals.

SUBMIT IN TRIPLICATE - Other instructions on page 2

RECEIVED

APR 08 2010

Bureau of Land Management
Farmington Field Office

1. Type of Well

☐ Oil Well ☒ Gas Well ☐ Other

2. Name of Operator

XTO ENERGY INC.

3a. Address

382 CR 3100 AZTEC, NM 87410

3b. Phone No. (include area code)

505-333-3100

4. Location of Well (Footage, Sec., T., R., M., or Survey Description)

1772' FSL & 1411' FEL NWSE SEC. 4 (J) - T26N-R6W N.M.P.M.

5. Lease Serial No.

NMNM-03551

6. If Indian, Allottee or Tribe Name

7. If Unit or CA/Agreement, Name and/or No.

8. Well Name and No.

BREECH E #87

9. API Well No.

30-039-06687

10. Field and Pool, or Exploratory Area

BLANCO SOUTH PICTURED CLIFFS

11. County or Parish, State

RIO ARriba NM

12. CHECK APPROPRIATE BOX(ES) TO INDICATE NATURE OF NOTICE, REPORT, OR OTHER DATA

TYPE OF SUBMISSION

☒ Notice of Intent☐ Subsequent Report☐ Final Abandonment Notice

TYPE OF ACTION

☐ Acidize☐ Alter Casing☐ Casing Repair☐ Change Plans☐ Convert to Injection☐ Deepen☐ Fracture Treat☐ New Construction☐ Plug and Abandon☐ Plug Back☐ Production (Start/Resume)☐ Reclamation☐ Recomplete☐ Temporarily Abandon☐ Water Disposal☐ Water Shut-Off☐ Well Integrity☒ Other EXPAND PAD

- 13 Describe Proposed or Completed Operation (clearly state all pertinent details, including estimated starting date of any proposed work and approximate duration thereof. If the proposal is to deepen directionally or recompleat horizontally, give subsurface locations and measured and true vertical depths of all pertinent markers and zones. Attach the Bond under which the work will be performed or provide the Bond No. on file with BLM/BIA. Required subsequent reports shall be filed within 30 days following completion of the involved operations. If the operation results in a multiple completion or recompleat in a new interval, a Form 3160-4 shall be filed once testing has been completed. Final Abandonment Notices shall be filed only after all requirements, including reclamation, have been completed, and the operator has determined that the final site is ready for final inspection.)

XTO Energy Inc., is requesting permission to expand the above referenced location due to the proposal to do a full body makeover. Current location expansion would be approximately 80 feet to the North, approximately 145 feet to the East, and approximately 95 feet to the West to accommodate production equipment. Fill to be utilized in the South East corner of location within previously approved disturbance. Please see attachments, site map for dimensions and an updated plat with more accurate footages.

resurveyed in 2009 and
footages changed from
original APD.

Blue Press

RCVD APR 20 '10

OIL CONS. DIV.

DIST. 3

14. I hereby certify that the foregoing is true and correct
Name (Printed/Typed)

TEENA M. WHITING

Title REGULATORY COMPLIANCE TECHNICIAN

Signature

Teena M. Whiting

Date 4/6/2010

THIS SPACE FOR FEDERAL OR STATE OFFICE USE

Approved by

SCW Blue Press

Title Branch Chief

Environmental Protection and Reclamation

Date

4/14/2010

Office

FFO

Conditions of approval, if any, are attached. Approval of this notice does not warrant or certify that the applicant holds legal or equitable title to those rights in the subject lease which would entitle the applicant to conduct operations thereon.

Title 18 U.S.C. Section 1001, and Title 43 U.S.C. Section 1212, makes it a crime for any person knowingly and willfully to make to any department or agency of the United States any false, fictitious or fraudulent statements or representations as to any matter within its jurisdiction

NMOCU 4/26

A SITE MAP OF AN EXISTING WELL LOCATION FOR

XTO ENERGY INC.**BREECH E No. 87**

NW/4 SE/4, SEC. 4, TOWNSHIP 26 NORTH, RANGE 6 WEST, N.M.P.M.

RIO ARriba COUNTY, NEW MEXICO

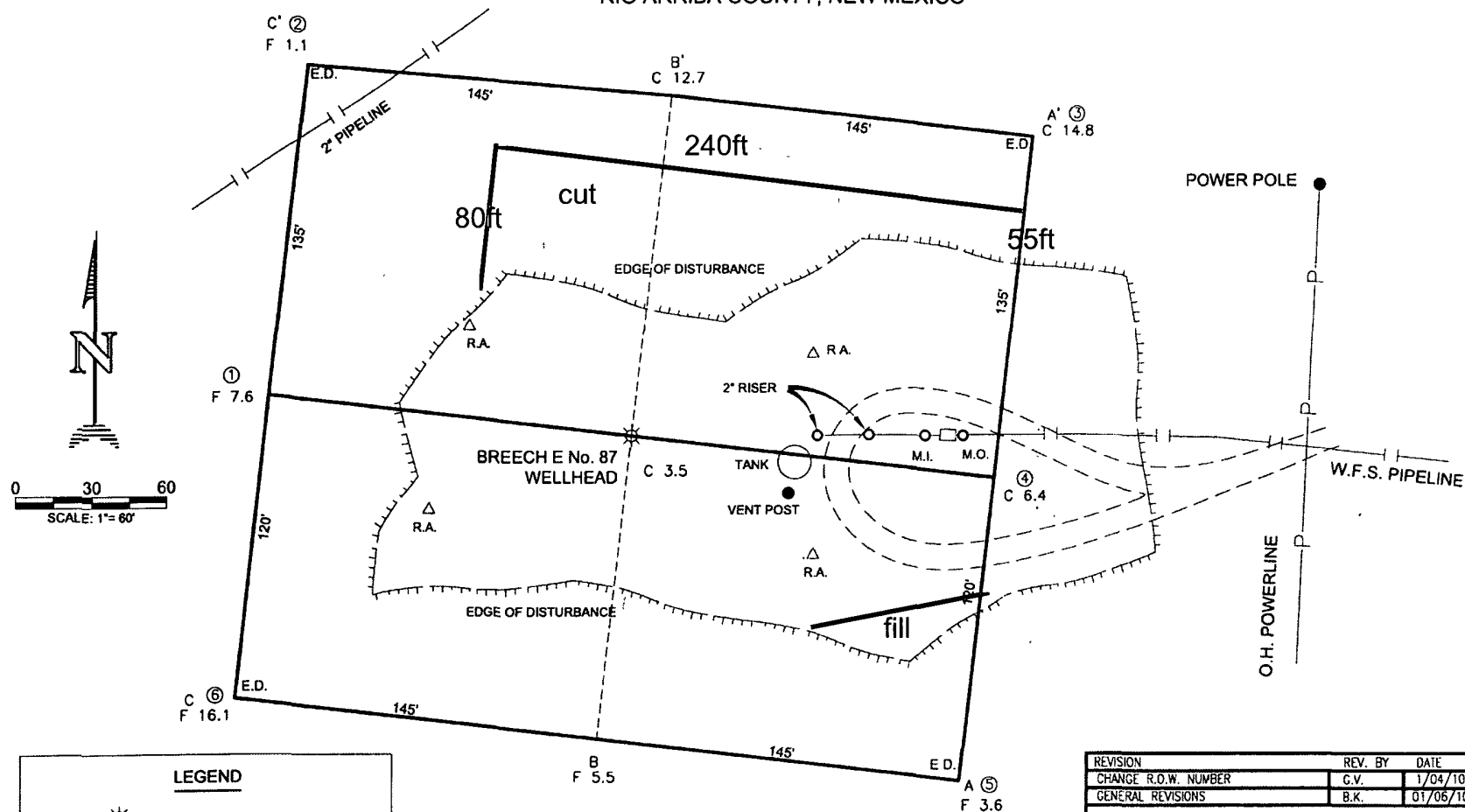

| REVISION | REV. BY | DATE |
|----------------------|---------|----------|
| CHANGE R.O.W. NUMBER | G.V. | 1/04/10 |
| GENERAL REVISIONS | B.K. | 01/06/10 |



Daggett Enterprises, Inc.
 Surveying and Oil Field Services
 P. O. Box 510 Farmington, NM 87499
 Phone (505) 326-1772 Fax (505) 326-6019

| | |
|----------------|-----------------------------|
| SHEET 1 OF 1 | CADFILE: CR1128_SM1 |
| DRAWN BY: G.V. | ROW#: CR1128 DATE: 10/15/09 |

A SITE MAP OF AN EXISTING WELL LOCATION FOR

XTO ENERGY INC.**BREECH E No. 87**

NW/4 SE/4, SEC. 4, TOWNSHIP 26 NORTH, RANGE 6 WEST, N.M.P.M.

RIO ARriba COUNTY, NEW MEXICO

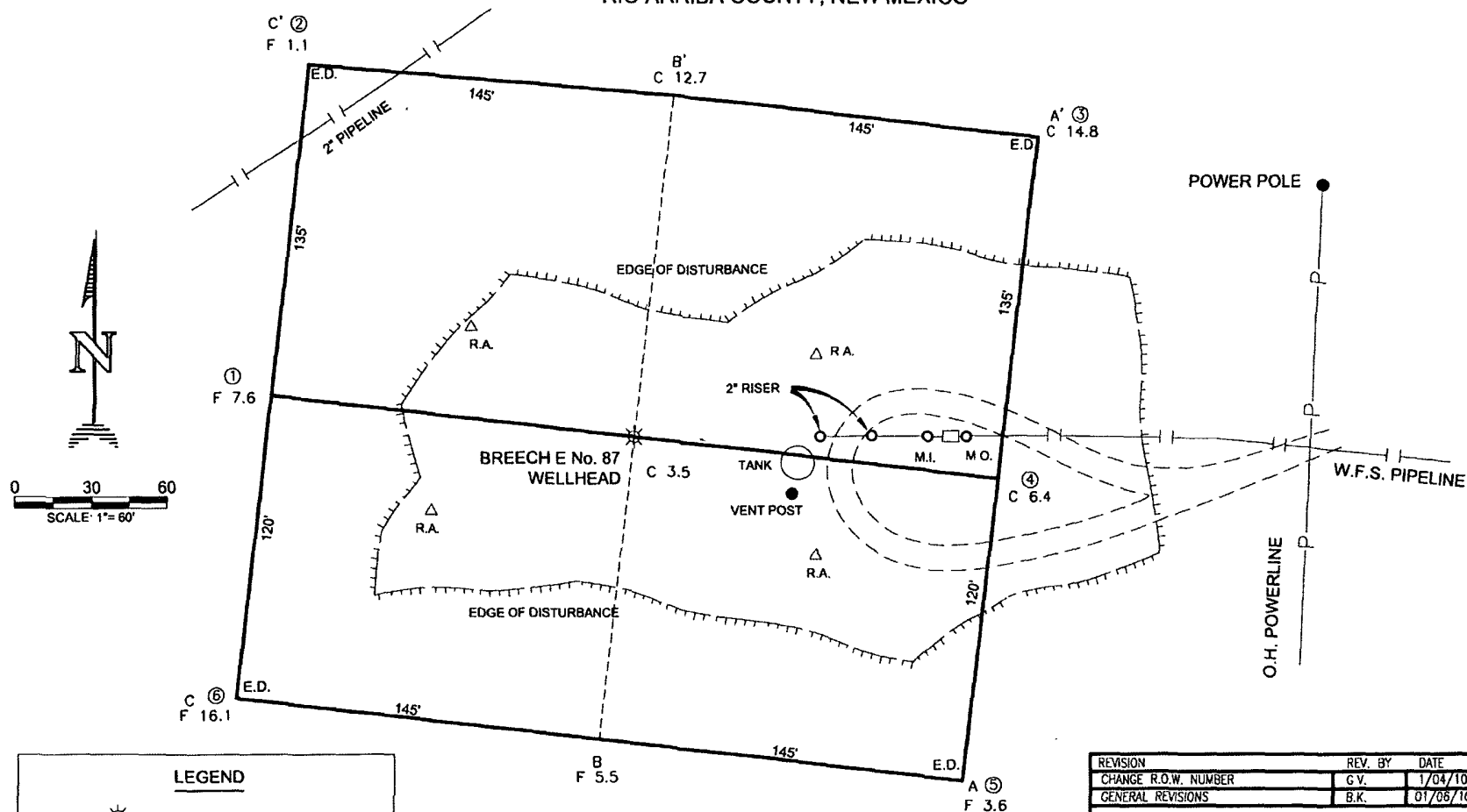
**LEGEND**

- WELL HEAD
- PIPELINE
- O.H. POWERLINE
- EDGE OF DISTURBANCE
- C/L ROAD
- RIG ANCHOR

| REVISION | REV. BY | DATE |
|----------------------|---------|----------|
| CHANGE R.O.W. NUMBER | G.V. | 1/04/10 |
| GENERAL REVISIONS | B.K. | 01/06/10 |



Daggett Enterprises, Inc.
 Surveying and Oil Field Services
 P. O. Box 510 Farmington, NM 87499
 Phone (505) 326-1772 Fax (505) 326-6019

SHEET 1 OF 1 CADFILE: CR1128_SM1

DRAWN BY: G.V. ROW#: CR1128 DATE: 10/15/09

A SITE MAP OF AN EXISTING WELL LOCATION FOR

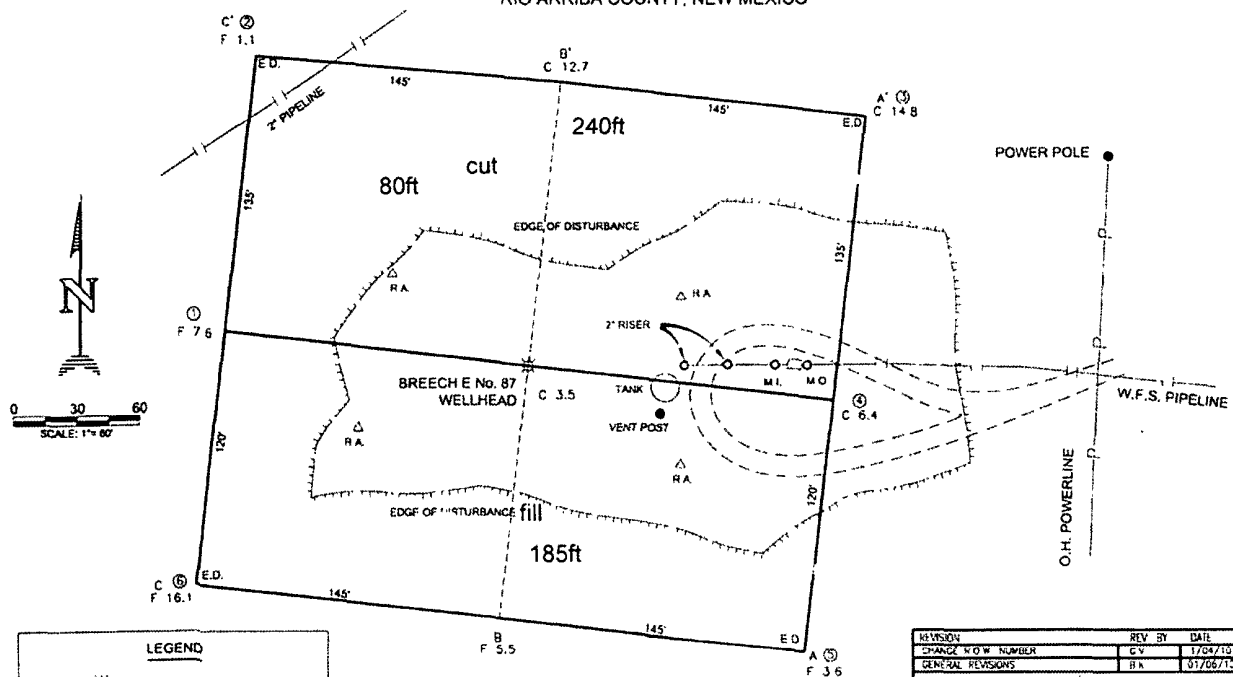
XTO ENERGY INC.**BREECH E No. 87**NW/4 SE/4, SEC. 4, TOWNSHIP 26 NORTH, RANGE 6 WEST, N.M.P.M.
RIO ARriba COUNTY, NEW MEXICO**LEGEND**

- WELL HEAD
- PIPELINE
- O.H. POWERLINE
- EDGE OF DISTURBANCE
- CUT ROAD
- RIO ANCHOR

| REVISION | REV BY | DATE |
|-------------------|--------|----------|
| CHANGE ROW NUMBER | CV | 17/04/10 |
| GENERAL REVISIONS | BA | 07/06/15 |

| | |
|---|--|
| | |
| Daggett Enterprises, Inc. | |
| Surveying and Oil Field Services | |
| P. O. Box 510 Farmington, NM 87499 | |
| Phone (505) 326-1772 Fax (505) 326-6019 | |

| | |
|----------------|----------------------------|
| SHEET 1 OF 1 | CADFILE: CR1128_SM1 |
| DRAWN BY: G.V. | ROW# CR1128 DATE: 10/15/08 |

XTO ENERGY INC.
 BREECH E No. 87, 1772 FSL 1411 FEL
 SECTION 4, T26N, R6W, N.M.P.M., RIO ARriba COUNTY, N.M.
 GROUND ELEVATION: 6477' DATE: OCTOBER 8, 2009

NAD 83
 LAT. = 36.51416° N
 LONG. = 107.46860° W
 NAD 27
 LAT. = 36°30'50.94" N
 LONG. = 107°28'04.74" W

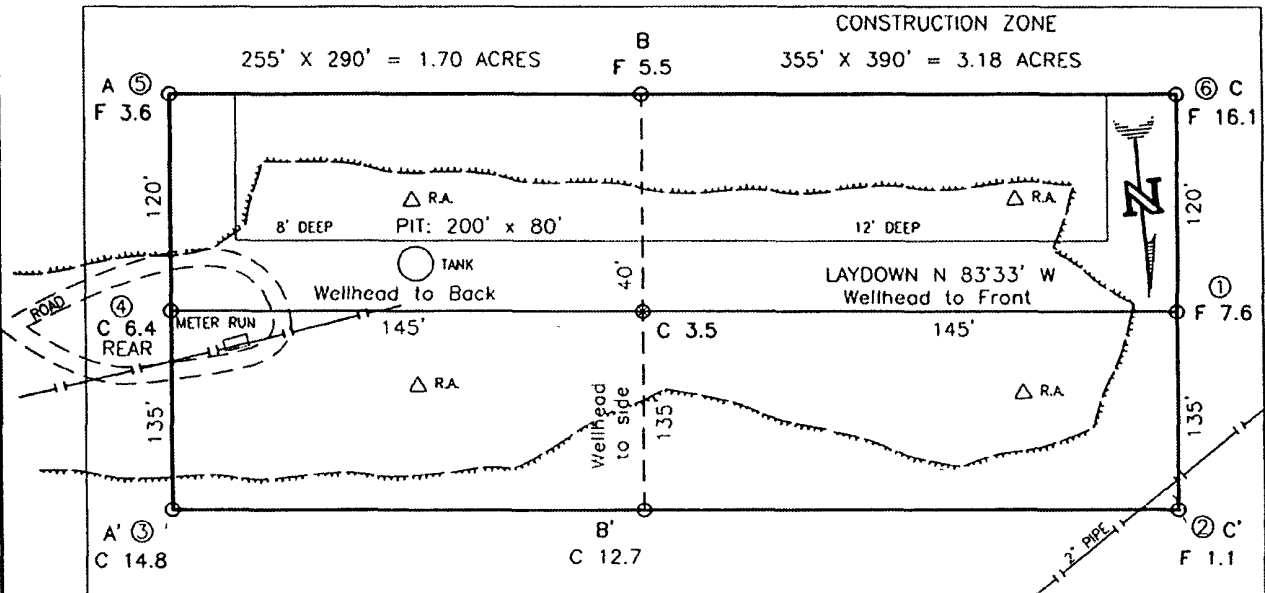

RESERVE PIT DIKE: TO BE 8' ABOVE DEEP SIDE (OVERFLOW - 3' WIDE AND 1' ABOVE SHALLOW SIDE).
 BLOW PIT: OVERFLOW PIPE HALFWAY BETWEEN TOP AND BOTTOM AND TO EXTEND OVER PLASTIC LINER AND INTO BLOW PIT

NOTE. DAGGETT ENTERPRISES, INC. IS NOT LIABLE FOR UNDERGROUND UTILITIES OR PIPELINES. NEW MEXICO ONE CALL TO BE NOTIFIED 48 HOURS PRIOR TO EXCAVATION OR CONSTRUCTION.

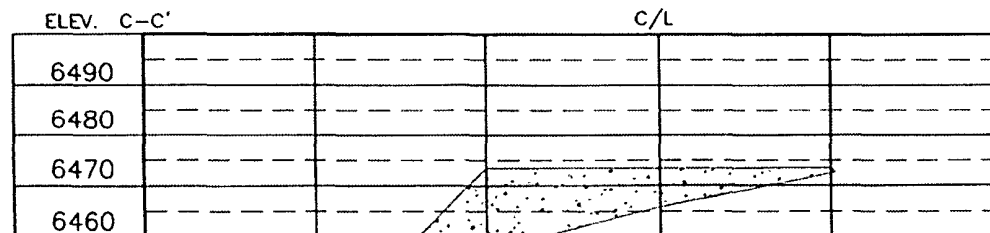
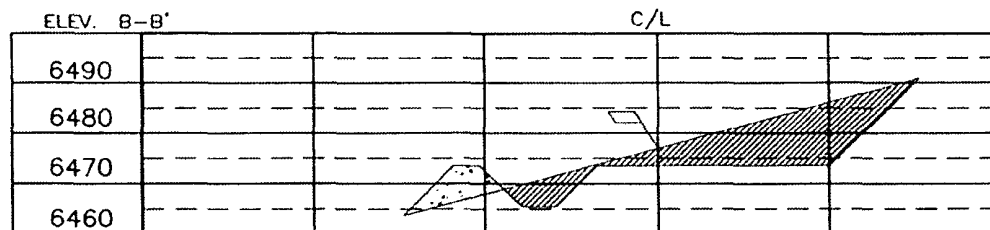
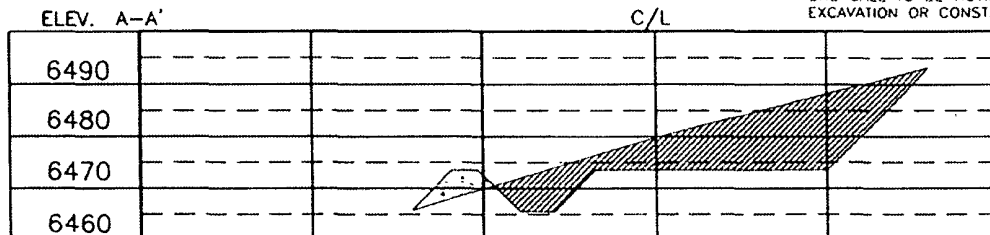

NOTE: CONTRACTOR SHOULD CALL ONE-CALL FOR LOCATION OF ANY MARKED OR UNMARKED BURIED PIPELINES OR CABLES ON WELL PAD AND OR ACCESS ROAD AT LEAST TWO (2) WORKING DAYS PRIOR TO CONSTRUCTION.

| | | | |
|----------------|--------------------|----------------|---|
| PERSON: | DATE: | REVISED BY: | Daggett Enterprises, Inc. Surveying and Oil Field Services P. O. Box 510 - Farmington, NM 87459 Phone (505) 326-1772 - Fax (505) 326-6018 NEW MEXICO L.S. No. 8894 |
| | | | |
| DRAWN BY: B.K. | CHECKED BY: CR1128 | DATE: 01/15/10 | |



DISTRICT I
1625 N. Fench Dr., Hobbs, N.M. 88240

DISTRICT II
1301 W. Grand Avenue, Artesia, N.M. 88210

DISTRICT III
1000 Rio Brazos Rd., Aztec, N.M. 87410

DISTRICT IV
1220 South St. Francis Dr., Santa Fe, NM 87505

State of New Mexico
Energy, Minerals & Natural Resources Department

OIL CONSERVATION DIVISION

1220 South St. Francis Dr.
Santa Fe, NM 87504-2088

Form C-102

Revised October 12, 2005

Instructions on back

Submit to Appropriate District Office

State Lease - 4 Copies

Fee Lease - 3 Copies

☐ AMENDED REPORT

WELL LOCATION AND ACREAGE DEDICATION PLAT

| | | |
|---|---|---|
| ¹ API Number 30-039-06687 | ² Pool Code 72439 | ³ Pool Name Blanco PC South |
| ⁴ Property Code 304753 | ⁵ Property Name BREECH E | ⁶ Well Number 87 |
| ⁷ OCRD No. 5380 | ⁸ Operator Name XTO ENERGY INC. | ⁹ Elevation 6477' |

¹⁰ Surface Location

| UL or lot no. | Section | Township | Range | Lot Idn | Feet from the | North/South line | Feet from the | East/West line | County |
|---------------|---------|----------|-------|---------|---------------|------------------|---------------|----------------|------------|
| J | 4 | 26-N | 6-W | | 1772 | SOUTH | 1411 | EAST | RIO ARriba |

¹¹ Bottom Hole Location If Different From Surface

| UL or lot no. | Section | Township | Range | Lot Idn | Feet from the | North/South line | Feet from the | East/West line | County |
|-------------------------------|---------|-------------------------------|-------|----------------------------------|---------------|-------------------------|---------------|----------------|--------|
| ¹² Dedicated Acres | | ¹³ Joint or Infill | | ¹⁴ Consolidation Code | | ¹⁵ Order No. | | | |

NO ALLOWABLE WILL BE ASSIGNED TO THIS COMPLETION UNTIL ALL INTERESTS HAVE BEEN CONSOLIDATED
OR A NON-STANDARD UNIT HAS BEEN APPROVED BY THE DIVISION

| | | | | | |
|--|-------|-------|-------|-------|---|
| 16 | LOT 4 | LOT 3 | LOT 2 | LOT 1 | 17 |
| <p>SURFACE: LAT: 36.51416° N. (NAD 83) LONG: 107.46860° W. (NAD 83) LAT: 36°30'50.94" N. (NAD 27) LONG: 107°28'04.74" W. (NAD 27)</p> <p>FD. 3 1/4" BC. 1957 B.L.M.</p> | | | | | <p>I hereby certify that the information contained herein is true and complete to the best of my knowledge and belief, and that this organization either owns a working interest or unleased mineral interest in the land including the proposed bottom hole location or has a right to drill this well at this location pursuant to a contract with an owner of such a mineral or working interest, or to a voluntary pooling agreement or a compulsory pooling order heretofore entered by the division.</p> <p><i>Teena Whiting</i> Signature Date <i>Teena Whiting</i> Printed Name</p> |
| | | | | | 18 |
| <p>FD. 3 1/4" BC. 1957 B.L.M.</p> <p>1772'</p> <p>1411'</p> <p>N 00°00'06" W 2683.89' (M)</p> <p>SET P&C L.S. No. 8894</p> | | | | | <p>18 SURVEYOR CERTIFICATION</p> <p>I hereby certify that the well location shown on this plat was plotted from field notes of actual surveys made by me or under my supervision, and that the same is true and correct to the best of my knowledge and belief.</p> <p>OCTOBER 8, 2005 Date of Survey</p> <p><i>ROY A. RILSA</i> Signature and Seal of Professional Land Surveyor NEW MEXICO 8894 REGISTERED PROFESSIONAL LAND SURVEYOR</p> <p>Certificate Number</p> |