

Submit 3 Copies To Appropriate District  
Office  
District I  
1625 N French Dr., Hobbs, NM 88240  
District II  
1301 W. Grand Ave., Artesia, NM 88210  
District III  
1000 Rio Brazos Rd., Aztec, NM 87410  
District IV  
1220 S. St. Francis Dr., Santa Fe, NM  
87505

State of New Mexico  
Energy, Minerals and Natural Resources

Form C-103  
Jun 19, 2008

OIL CONSERVATION DIVISION  
1220 South St. Francis Dr.  
Santa Fe, NM 87505

<b>SUNDRY NOTICES AND REPORTS ON WELLS</b> (DO NOT USE THIS FORM FOR PROPOSALS TO DRILL OR TO DEEPEN OR PLUG BACK TO A DIFFERENT RESERVOIR. USE "APPLICATION FOR PERMIT" (FORM C-101) FOR SUCH PROPOSALS.)		WELL API NO. <b>30-045-29363</b>
1. Type of Well: Oil Well <input type="checkbox"/> Gas Well <input checked="" type="checkbox"/> Other		5. Indicate Type of Lease STATE <input type="checkbox"/> FEE <input checked="" type="checkbox"/>
2. Name of Operator <b>Burlington Resources Oil Gas Company LP</b>		6. State Oil & Gas Lease No.
3. Address of Operator P.O. Box 4289, Farmington, NM 87499-4289		7. Lease Name or Unit Agreement Name <b>Allison Unit</b>
4. Well Location Unit Letter <b>M</b> : <b>880</b> feet from the <b>South</b> line and <b>925</b> feet from the <b>West</b> line Section <b>7</b> Township <b>32N</b> Range <b>8W</b> NMPM <b>San Juan</b> County		8. Well Number <b>145</b>
11. Elevation (Show whether DR, RKB, RT, GR, etc.) 6519' GR		9. OGRID Number <b>14538</b>
		10. Pool name or Wildcat <b>Basin Fruitland Coal</b>

12. Check Appropriate Box to Indicate Nature of Notice, Report or Other Data

NOTICE OF INTENTION TO:

PERFORM REMEDIAL WORK ☐ PLUG AND ABANDON ☐  
TEMPORARILY ABANDON ☐ CHANGE PLANS ☐  
PULL OR ALTER CASING ☐ MULTIPLE COMPL ☐  
DOWNHOLE COMMINGLE ☐

SUBSEQUENT REPORT OF:

REMEDIAL WORK ☐ ALTERING CASING ☐  
COMMENCE DRILLING OPNS. ☐ P AND A ☐  
CASING/CEMENT JOB ☐

OTHER: CORRECT SURFACE LOCATION ☒

OTHER: ☐

13. Describe proposed or completed operations. (Clearly state all pertinent details, and give pertinent dates, including estimated date of starting any proposed work). SEE RULE 1103. For Multiple Completions: Attach wellbore diagram of proposed completion or recompletion.

~~Burlington Resources wishes to correct the surface location of the subject well from Unit M (SWSW) 875' FSL & 920' FWL to Unit M (SWSW) 880' FSL & 925' FWL. The correct location was discovered when the subject well was being re-surveyed for the potential of a lateral. The corrected plat is attached.~~

RGVD MAY 4 '10

OIL CONS. DIV.

DIST. 3

Spud Date: 6/2/1996

Rig Released Date:

I hereby certify that the information above is true and complete to the best of my knowledge and belief.

SIGNATURE Crystal Tafoya TITLE Regulatory Technician DATE 5/3/2010

Type or print name Crystal Tafoya E-mail address: crystal.tafoya@conocophillips.com PHONE: 505-326-9837

For State Use Only

APPROVED BY: [Signature] TITLE Deputy Oil & Gas Inspector, District #3 DATE MAY 07 2010  
Conditions of Approval (if any):

DISTRICT I  
1825 N. French Dr., Hobbs, N.M. 88240

State of New Mexico  
Energy, Minerals & Natural Resources Department

Form C-102  
Revised October 12, 2005

DISTRICT II  
1301 West Grand Avenue, Artesia, N.M. 88210

OIL CONSERVATION DIVISION

1220 South St. Francis Dr.  
Santa Fe, NM 87505

Submit to Appropriate District Office  
State Lease - 4 Copies  
Fee Lease - 3 Copies

DISTRICT III  
1000 Rio Brazos Rd., Aztec, N.M. 87410

DISTRICT IV  
1220 S. St. Francis Dr., Santa Fe, NM 87505

RCVD MAY 4 '10  
☐ AMENDED REPORT

OIL CONS. DIV.  
DIST. 3

WELL LOCATION AND ACREAGE DEDICATION PLAT

<sup>1</sup> API Number 30-045-29363		<sup>2</sup> Pool Code 71629		<sup>3</sup> Pool Name BASIN FRUITLAND COAL	
<sup>4</sup> Property Code 6784		<sup>5</sup> Property Name ALLISON UNIT			<sup>6</sup> Well Number 145
<sup>7</sup> GRID No. 14538		<sup>8</sup> Operator Name BURLINGTON RESOURCES OIL & GAS COMPANY LP			<sup>9</sup> Elevation 6519'

<sup>10</sup> Surface Location

UL or lot no.	Section	Township	Range	Lot Idn	Feet from the	North/South line	Feet from the	East/West line	County
M	7	32-N	6-W		880	SOUTH	925	WEST	SAN JUAN

<sup>11</sup> Bottom Hole Location If Different From Surface

UL or lot no.	Section	Township	Range	Lot Idn	Feet from the	North/South line	Feet from the	East/West line	County
C	7	32-N	6-W		100	NORTH	1800	WEST	SAN JUAN

<sup>12</sup> Dedicated Acres FC 272.85 ACRES W/2		<sup>13</sup> Joint or Infill		<sup>14</sup> Consolidation Code		<sup>15</sup> Order No.	
--	--	-------------------------------	--	----------------------------------	--	-------------------------	--

NO ALLOWABLE WILL BE ASSIGNED TO THIS COMPLETION UNTIL ALL INTERESTS HAVE BEEN CONSOLIDATED  
OR A NON-STANDARD UNIT HAS BEEN APPROVED BY THE DIVISION

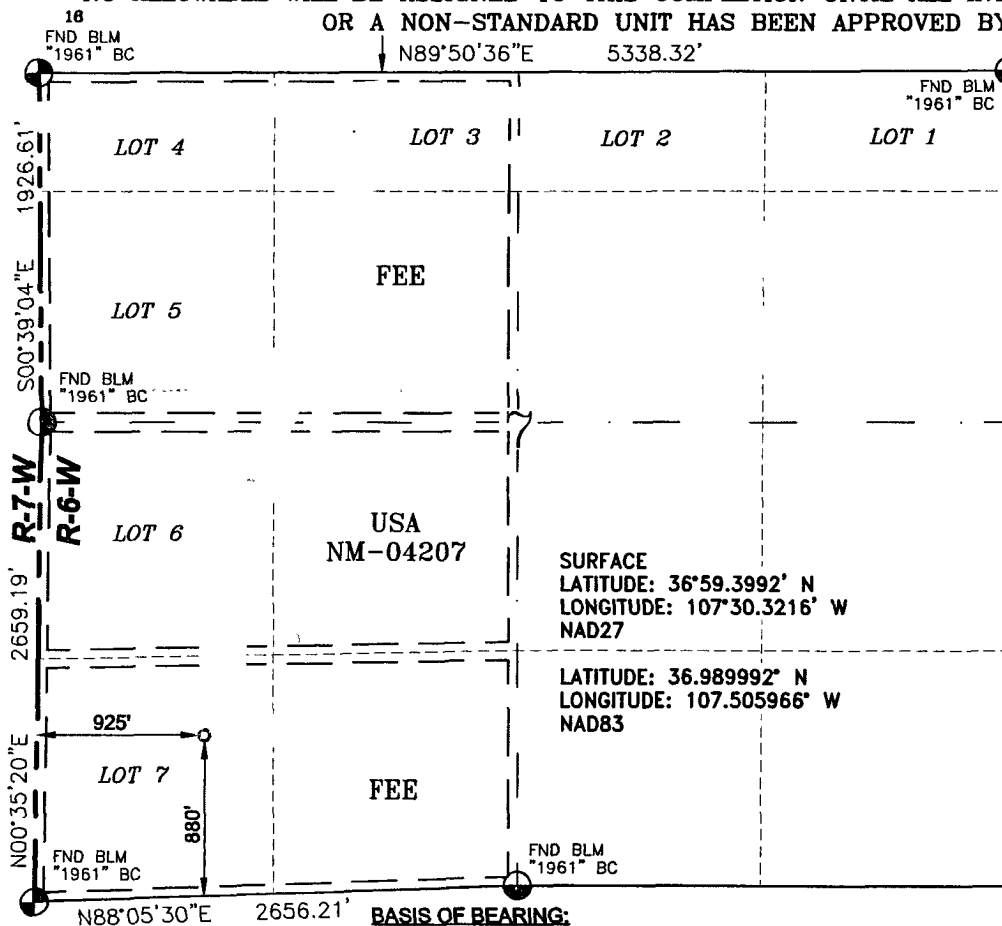

17 OPERATOR CERTIFICATION

I hereby certify that the information contained herein is true and complete to the best of my knowledge and belief, and that this organization either owns a working interest or unleased mineral interest in the land including the proposed bottom hole location or has a right to drill this well at this location pursuant to a contract with an owner of such a mineral or a working interest, or to a voluntary pooling agreement or a compulsory pooling order heretofore entered by the division.

*Crystal Tafoya* 5/3/10  
Signature  
Crystal Tafoya 5/3/2010  
Printed Name

18 SURVEYOR CERTIFICATION

I hereby certify that the well location shown on this plat was plotted from field notes of actual surveys made by me or under my supervision, and that the same is true and correct to the best of my belief.

October 2, 2009  
Date of Survey

Signature and Seal of



GLEN W. RUSSELL  
Certificate Number 15703

**BASIS OF BEARING:**

BETWEEN FOUND MONUMENTS AT THE SOUTHWEST CORNER AND THE WEST QUARTER CORNER OF SECTION 7, TOWNSHIP 32 NORTH, RANGE 6 WEST, N.M.P.M. SAN JUAN COUNTY, NEW MEXICO.

LINE BEARS: N 00°35'20" E A DISTANCE OF 2659.19 FEET AS MEASURED BY G.P.S. LOCAL GRID NAD83.