

Submit 3 Copies To Appropriate District
Office
District I
1625 N. French Dr., Hobbs, NM 87240
District II
1301 W. Grand Ave., Artesia, NM 88210
District III
1000 Rio Brazos Rd., Aztec, NM 87410
District IV
1220 S. St. Francis Dr., Santa Fe, NM
87505

State of New Mexico
Energy, Minerals and Natural Resources

OIL CONSERVATION DIVISION
1220 South St. Francis Dr.
Santa Fe, NM 87505

Form C-103

June 19, 2008

WELL API NO. 30-045-29918
5. Indicate Type of Lease STATE <input checked="" type="checkbox"/> FEE <input type="checkbox"/>
6. State Oil & Gas Lease No.
7. Lease Name or Unit Agreement Name:
8. Well Number WF STATE 2 #1
9. OGRID Number 5380
10. Pool name or Wildcat BASIN FC/HARPER HILL FS PC
11. Elevation (Show whether DR, RKB, RT, GR, etc.) 5750 GL

SUNDRY NOTICES AND REPORTS ON WELLS
(DO NOT USE THIS FORM FOR PROPOSALS TO DRILL OR TO DEEPEN OR PLUG BACK TO A
DIFFERENT RESERVOIR USE "APPLICATION FOR PERMIT" (FORM C-101) FOR SUCH
PROPOSALS)

1. Type of Well: Oil Well <input type="checkbox"/> Gas Well <input checked="" type="checkbox"/> Other	7. Lease Name or Unit Agreement Name:
2. Name of Operator XTO Energy Inc.	8. Well Number WF STATE 2 #1
3. Address of Operator 382 CR 3100 Aztec, NEW MEXICO 87410	9. OGRID Number 5380
4. Well Location Unit Letter H : 1750 feet from the NORTH line and 790 feet from the EAST line Section 2 Township 30N Range 14W NMPM County SAN JUAN	10. Pool name or Wildcat BASIN FC/HARPER HILL FS PC
11. Elevation (Show whether DR, RKB, RT, GR, etc.) 5750 GL	

12. Check Appropriate Box to Indicate Nature of Notice, Report, or Other Data

NOTICE OF INTENTION TO:

PERFORM REMEDIAL WORK ☐ PLUG AND ABANDON ☐
TEMPORARILY ABANDON ☐ CHANGE PLANS ☐
PULL OR ALTER CASING ☐ MULTIPLE COMPL ☐
DOWNHOLE COMMINGLE ☐

OTHER: ☐

SUBSEQUENT REPORT OF:

REMEDIAL WORK ☐ ALTERING CASING ☐
COMMENCE DRILLING OPNS. ☐ P AND A ☐
CASING/CEMENT JOB ☐

OTHER: TEMPORARILY ABANDONED ☒

13. Describe proposed or completed operations. (Clearly state all pertinent details, and give pertinent dates, including estimated date of starting any proposed work). SEE RULE 1103. For Multiple Completions: Attach wellbore diagram of proposed completion or recompletion.

XTO Energy Inc. has temporarily abandoned this well per the attached morning report.
Please also see the attached MIT chart.

RCVD AUG 3 '10
OIL CONS. DIV.
DIST. 3

T/A EXPIRES 7/30/2015

Spud Date:

Rig Release Date:

I hereby certify that the information above is true and complete to the best of my knowledge and belief.

SIGNATURE Teena M. Whiting TITLE REGULATORY COMPLIANCE TECH DATE 8/2/10
teena_whiting@xtoenergy.com

Type or print name TEENA M. WHITING E-mail address: teena_whiting@xtoenergy.com PHONE 505-333-3176

For State Use Only

APPROVED BY Kelly G. Ralston TITLE Deputy Oil & Gas Inspector, District #3 DATE AUG 09 2010

Conditions of Approval (if any):

[Signature]

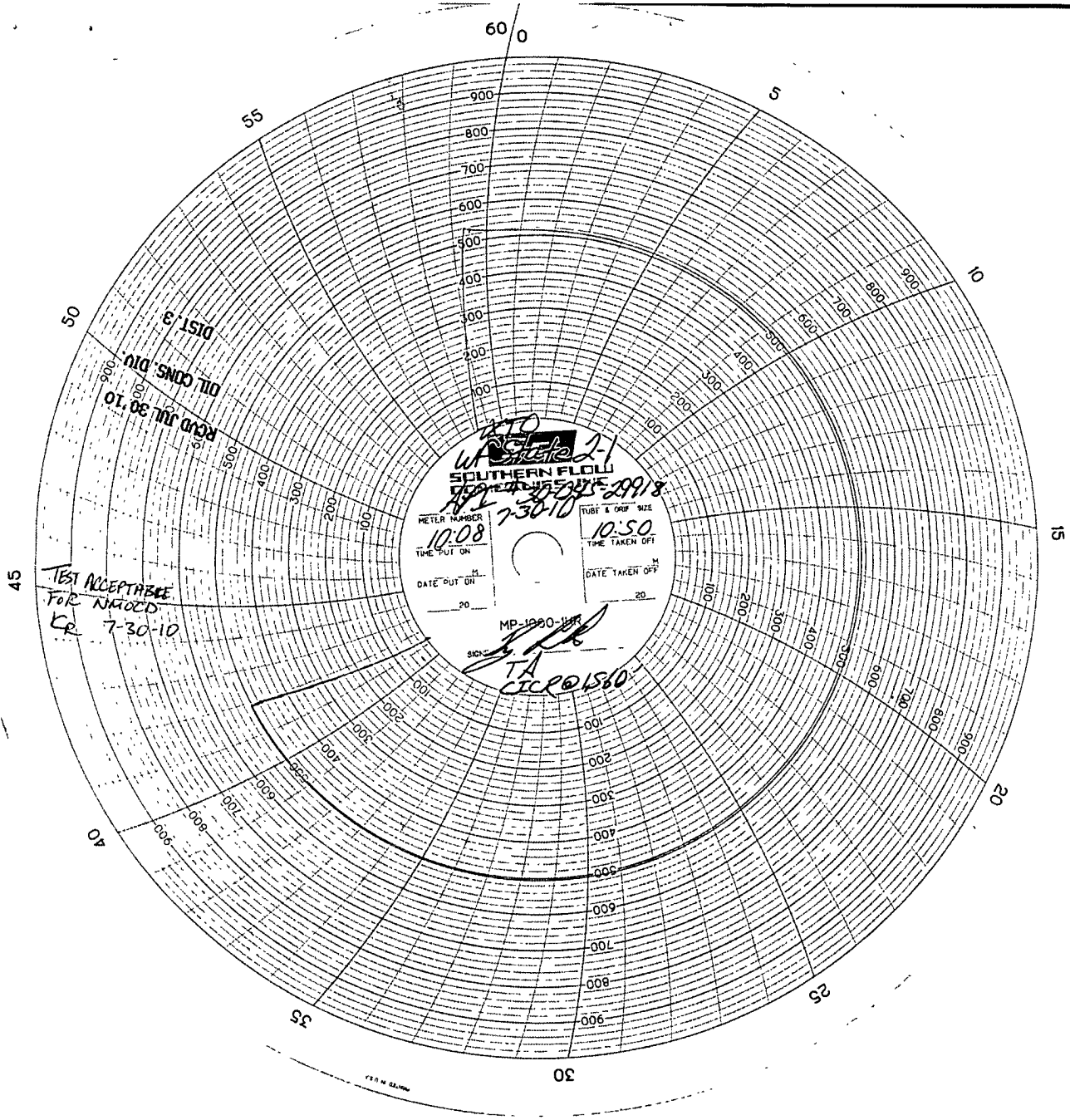

WF State 02-01**7/29/2010**

SITP 0 psig. SICP 20 psig. Bd well. MIRU rig. Unhung rods. LS & PT tbg to 500 psig. Tstd OK. Rls on/off tl. TOH & LD 1-1/4" x 22' PR w/10' Inr, 3/4" x 2' rod sub, 12 - 3/4" rods, 49 - 3/4" rods w/3 & 4 snap on guides per rod, 4 - 1-1/2" sbs, 13K shear tl, 1-1/2" sb, spiral rod guide & on/off tl. ND WH. NU BOP. Ld & PT tbg to 1000 psig w/.5 BLW. Tstd OK. TOH 53 jts 2-3/8" 4.7#, J-55, 8rd, EUE tbg & 2-3/8" x 2-3/4" x 20' TWE (DV) CDI pmp. FC & PC perfs fr/1,610' - 1,628'. TIH 3-7/8" cone bit, 4-1/2" csg scr, xo & 53 jts 2-3/8" tbg. No ti spots. No tg. FC & PC perfs fr/1,610' - 1,628'. TOH & LD 4 jts 2-3/8" tbg. Cont TOH 49 jts 2-3/8" tbg & LD BHA. SWI. SDFN.

7/30/2010

SICP 4 psig. Bd well. TIH 4-1/2" CICR, stinger, xo & 49 jts 2-3/8" tbg & 2-3/8" x 10' tbg sub. Set CICR @ 1,560'. Ld & PT csg to 540 psig for 42 min w/chart rec. Tstd OK per NMOCD. TOH & LD 2-3/8" x 10' tbg sub, 49 jts 2-3/8" tbg & stinger. ND BOP. NU WH. SWI. RDMO rig