

UNITED STATES
DEPARTMENT OF INTERIOR
BUREAU OF LAND MANAGEMENT

RECEIVED

SEP 01 2010

FORM APPROVED
Budget Bureau No. 1004-0135

SUNDRY NOTICE AND REPORTS ON WELLS

Do not use this form for proposals to drill or to deepen or reentry to a different reservoir. For use in APPLICATION Office
TO DRILL" for permit for such proposals Bureau of Land Management

5. Lease Designation and Serial No.
SF - 078764

If Indian, Allottee or Tribe Name

SUBMIT IN TRIPLICATE

1. Type of Well
Oil Well ☒ Gas Well ☐ Other ☐

2. Name of Operator
WILLIAMS PRODUCTION COMPANY

3. Address and Telephone No.
PO BOX 3102 MS 25-4, TULSA, OK 74101 (918) 573-3046

4. Location of Well (Footage, Sec., T., R., M., or Survey Description)
24 1/2' FSL, 17 1/2' FEL, NW/4 SE/4 SEC 29, T31N, R05W

7. If Unit or CA, Agreement Designation
Rosa Unit

8. Well Name and No.
Rosa Unit #15B

9. API Well No.
30-039-29505

10. Field and Pool, or Exploratory Area
BLANCO MV

11. County or Parish, State
Rio Arriba, NM

CHECK APPROPRIATE BOX(S) TO INDICATE NATURE OF NOTICE, REPORT, OR OTHER DATA

TYPE OF SUBMISSION

Notice of Intent
☒ Subsequent Report
Final Abandonment

TYPE OF ACTION

Abandonment
Recompletion
Plugging Back
Casing Repair
Altering Casing
☒ Other Swab/Test

Change of Plans
New Construction
Non-Routine Fracturing
Water Shut-Off
Conversion to Injection
Dispose Water
(Note: Report results of multiple completion on Well Completion or Recompletion Report and Log form.)

13. Describe Proposed or Completed Operations (Clearly state all pertinent details, and give pertinent dates, including estimated date of starting any proposed work. If well is directionally drilled, give subsurface locations and measured and true vertical depths for all markers and zones pertinent to this work.)*

3/2/2010 - MIRU Hurricane #15. Pulled parted rods.

3/3/2010 - Pulled tubing to parted rods. Trip out of hole with rod and pump assembly.

3/4/2010 - Landed tubing at previous tubing depth and with previous tubing string as follows: 174 jts., 2 3/8", 4.7#, J-55, 8rd EUE tbg landed @ 5726' as follows: 2 3/8" mud anchor, 4' pup jt., 14 jts 2 3/8", 4 1/2" x 2 3/8" Tbg Anchor @ 5211', 159 jts, 2 - 4', 10', 6' pup jts, 1 full jt,

3/9/2010 - 3/31/10 - Swabbed well. Saw pressure increase indicating potential for future production.

RCVD SEP 8 '10
OIL CONS. DIV.
DIST. 3

14. I hereby certify that the foregoing is true and correct

Signed Heather Riley Title Regulatory Specialist, Sr.

Date 8/31/2010

(This space for Federal or State office use)

Approved by

Title

Date

Conditions of approval, if any:

ACCEPTED FOR RECORD

SEP 02 2010

PARMINGTON FIELD OFFICE

Title 18 U.S.C. Section 1001, makes it a crime for any person knowingly and willfully to make to any department or agency of the United States any false, fictitious or fraudulent statements or representations as to any matter within its jurisdiction.

NMCCD

**ROSA UNIT #15B
BLANCO MESAVERDE**

Spud date: 08/26/05
Completed: 12/01/05
1ST Delivery: 4/17/08

Location:

2465' FSL and 1715' FEL
NW/4 SE/4 Sec 29(J), T31N R05W
Rio Arriba, New Mexico

Elevation: 6451' GR
API #: 30-039-29505

Top	Depth
Pictured Cliffs	3342'
Lewis	3608'
CliffHouse	5499'
Menefee	5547'
Point Lookout	5768'

STIMULATION

CliffHouse/Menefee: 5247' - 5645'
(40, 0.38" holes) Frac with 9320#
14/30 Lite Prop 125 followed by
3180# 20/40 Brady sand in 1952 bbls
slick water.

Point Lookout: 5742' - 6074' (49,
0.38" holes) Frac with 10,400# 14/30
Lite Prop 125 followed by 3200#
20/40 Brady sand in 1977 bbls slick
water.

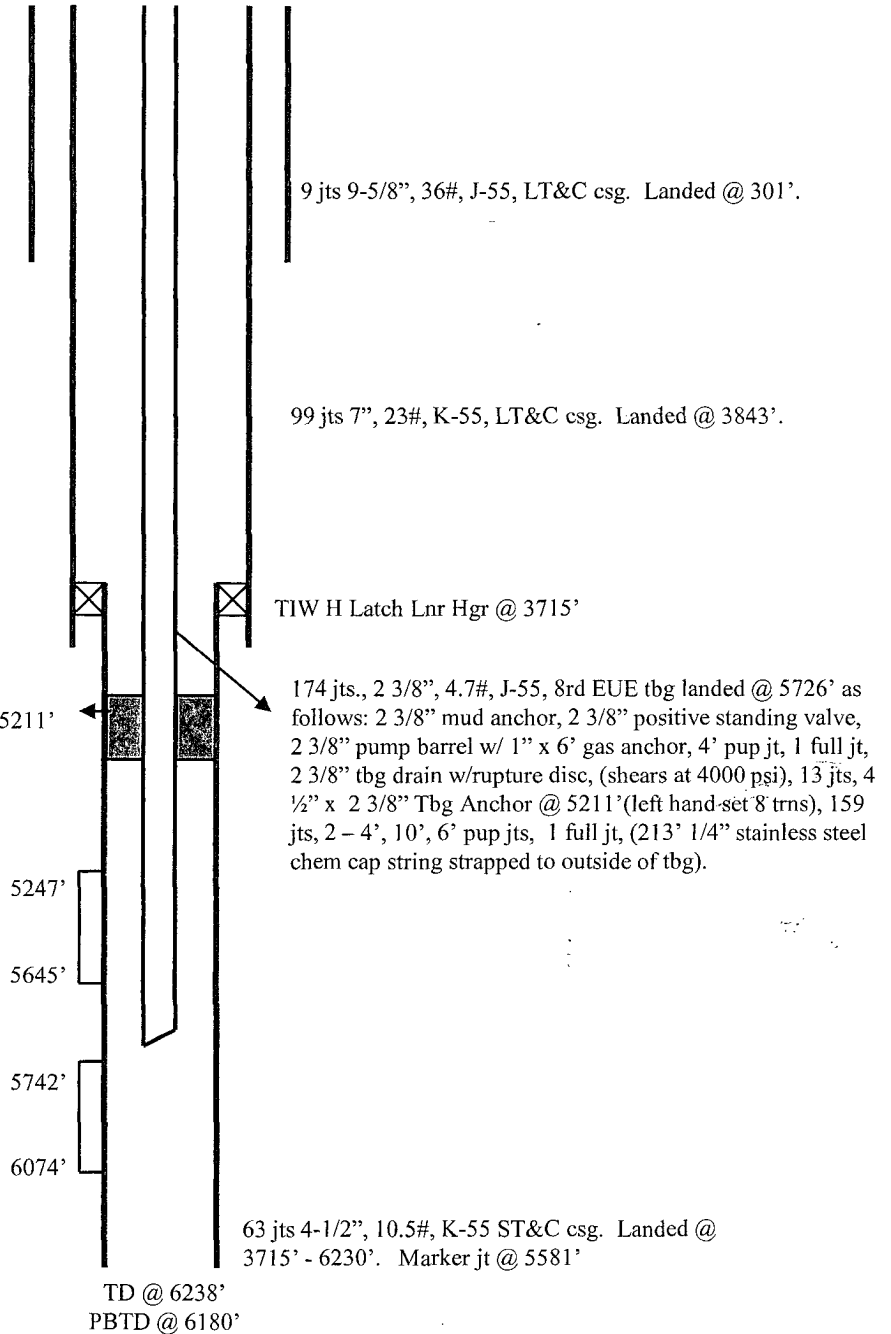

Hole Size	Casing	Cement	Volume	Top of CMT
12-1/4"	9-5/8", 36#	215 sx	303 cu ft.	Surface
8-3/4"	7", 23#	675 sx	1379 cu ft.	Surface
6-1/4"	4-1/2", 10.5#	190 sx	357 cu ft.	3715'