

UNITED STATES
DEPARTMENT OF THE INTERIOR
BUREAU OF LAND MANAGEMENT

FORM APPROVED
OMB No. 1004-0137
Expires: November 30, 2000

WELL COMPLETION OR RECOMPLETION REPORT AND LOG

1a. Type of Well <input type="checkbox"/> Oil Well <input checked="" type="checkbox"/> Gas Well <input type="checkbox"/> Dry <input type="checkbox"/> Other		5. Lease Serial No. NMSF079391	
b. Type of Completion <input type="checkbox"/> New Well <input type="checkbox"/> Work Over <input type="checkbox"/> Deepen <input type="checkbox"/> Plug Back <input checked="" type="checkbox"/> Diff. Resvr. Other _____		6. If Indian, Allottee or Tribe Name	
2. Name of Operator BURLINGTON RESOURCES O&G CO LP		7. Unit or CA Agreement Name and No. NMNM78409B	
3. Address PO BOX 4289 FARMINGTON, NM 87499		8. Lease Name and Well No. SJ 27-5 70F	
3a. Phone No. (include area code) Ph: 505.599.4068		9. API Well No. 30-039-26613-00-C2	
4. Location of Well (Report location clearly and in accordance with Federal requirements)* At surface Sec 8 T27N R5W Mer NMP NESE 1755FSL 930FEL At top prod interval reported below At total depth		10. Field and Pool, or Exploratory BLANCO MESAVERDE	
14. Date Spudded 06/05/2001		15. Date T.D. Reached 06/14/2001	
16. Date Completed <input type="checkbox"/> D & A <input checked="" type="checkbox"/> Ready to Prod. 01/21/2004		17. Elevations (DF, KB, RT, GL)* 6722 KB	
18. Total Depth: MD 7946 TVD		19. Plug Back T.D.: MD 7932 TVD	
20. Depth Bridge Plug Set: MD TVD		21. Type Electric & Other Mechanical Logs Run (Submit copy of each) NONE	
22. Was well cored? <input checked="" type="checkbox"/> No <input type="checkbox"/> Yes (Submit analysis) Was DST run? <input checked="" type="checkbox"/> No <input type="checkbox"/> Yes (Submit analysis) Directional Survey? <input checked="" type="checkbox"/> No <input type="checkbox"/> Yes (Submit analysis)			

23. Casing and Liner Record (Report all strings set in well)

Hole Size	Size/Grade	Wt. (#/ft.)	Top (MD)	Bottom (MD)	Stage Cementer Depth	No. of Sk. & Type of Cement	Slurry Vol. (BBL)	Cement Top*	Amount Pulled
12.250	9.625	32.0	0	212		210		0	
8.750	7.000 J-55	20.0	0	3700		532		530	
6.250	4.500 J-55	11.0	3328	7946		433		3420	

24. Tubing Record

Size	Depth Set (MD)	Packer Depth (MD)	Size	Depth Set (MD)	Packer Depth (MD)	Size	Depth Set (MD)	Packer Depth (MD)
2.375	7864							

25. Producing Intervals

Formation	Top	Bottom	Perforated Interval	Size	No. Holes	Perf. Status
A) MESAVERDE	5183	5834	5183 TO 5421	0.330	25	OPEN
B)			5486 TO 5834	0.330	25	OPEN
C)						
D)						

26. Perforation Record

Depth Interval	Amount and Type of Material
5183 TO 5421	903 BBL SLK WTR, 1,148,000 SCF N2, 100,000# 20/40 ARIZONA SD
5486 TO 5834	1195 BBL SLK WTR, 1,234,600 SCF N2, 100,000# 20/40 ARIZONA SD

27. Acid, Fracture, Treatment, Cement Squeeze, Etc.

Date First Produced	Test Date	Hours Tested	Test Production	Oil BBL	Gas MCF	Water BBL	Oil Gravity Corr. API	Gas Gravity	Production Method
01/21/2004	01/21/2004	1	→	0.0	1595.0	0.0			
Choke Size	Tbg. Press. Flwg. SI	Csg. Press. SI	24 Hr. Rate	Oil BBL	Gas MCF	Water BBL	Gas:Oil Ratio	Well Status	
2	565	610.0	→	0	1595	0		GSI	

28. Production - Interval A

Date First Produced	Test Date	Hours Tested	Test Production	Oil BBL	Gas MCF	Water BBL	Oil Gravity Corr. API	Gas Gravity	Production Method
			→						
Choke Size	Tbg. Press. Flwg. SI	Csg. Press. SI	24 Hr. Rate	Oil BBL	Gas MCF	Water BBL	Gas:Oil Ratio	Well Status	
			→						

(See Instructions and spaces for additional data on reverse side)

ELECTRONIC SUBMISSION #27232 VERIFIED BY THE BLM WELL INFORMATION SYSTEM

** BLM REVISED ** BLM REVISED ** BLM REVISED ** BLM REVISED ** BLM REVISED **

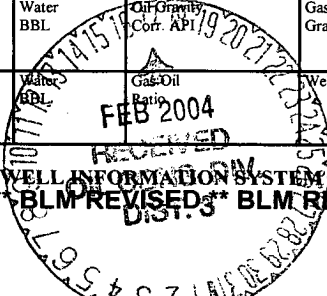
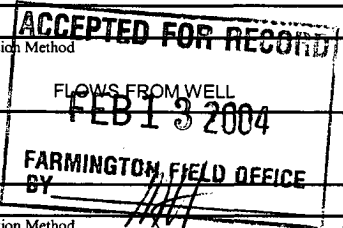

28b. Production - Interval C

Date First Produced	Test Date	Hours Tested	Test Production	Oil BBL	Gas MCF	Water BBL	Oil Gravity Corr. API	Gas Gravity	Production Method
			→						
Choke Size	Tbg. Press. Flwg. SI	Csg. Press.	24 Hr. Rate	Oil BBL	Gas MCF	Water BBL	Gas: Oil Ratio	Well Status	
			→						

28c. Production - Interval D

Date First Produced	Test Date	Hours Tested	Test Production	Oil BBL	Gas MCF	Water BBL	Oil Gravity Corr. API	Gas Gravity	Production Method
			→						
Choke Size	Tbg. Press. Flwg. SI	Csg. Press.	24 Hr. Rate	Oil BBL	Gas MCF	Water BBL	Gas: Oil Ratio	Well Status	
			→						

29. Disposition of Gas (Sold, used for fuel, vented, etc.)
SOLD

30. Summary of Porous Zones (Include Aquifers):

Show all important zones of porosity and contents thereof: Cored intervals and all drill-stem tests, including depth interval tested, cushion used, time tool open, flowing and shut-in pressures and recoveries.

31. Formation (Log) Markers

Formation	Top	Bottom	Descriptions, Contents, etc.	Name	Top Meas. Depth
SAN JOSE	0	1610		OJO ALAMO	2944
NACIMIENTO	1610	2840		KIRTLAND	3006
OJO ALAMO	2840	3037		FRUITLAND	3082
				PICTURED CLIFFS	3490
				MESAVERDE	3700
				CHACRA EQUIVALENT	4066
				CHACRA	4464
				CLIFF HOUSE	5066
				MENEFEE	5286
				POINT LOOKOUT	5638
				MANCOS	6031
				GALLUP	6656
				GREENHORN	7624
				DAKOTA	7712

32. Additional remarks (include plugging procedure):
Tubing and casing pressures are shut-in

Well will produce as a Mesaverde/Dakota commingle under DHC-1340az

33. Circle enclosed attachments:

- | | | | |
|---|--------------------|---------------|-----------------------|
| 1. Electrical/Mechanical Logs (1 full set req'd.) | 2. Geologic Report | 3. DST Report | 4. Directional Survey |
| 5. Sundry Notice for plugging and cement verification | 6. Core Analysis | 7 Other: | |

34. I hereby certify that the foregoing and attached information is complete and correct as determined from all available records (see attached instructions):

Electronic Submission #27232 Verified by the BLM Well Information System.
For BURLINGTON RESOURCES O&G CO LP, sent to the Farmington
Committed to AFMSS for processing by MATTHEW HALBERT on 02/13/2004 (04MXH0236SE)

Name (please print) TAMMY WIMSATT

Title REGULATORY SPECIALIST

Signature (Electronic Submission)

Date 01/29/2004

Title 18 U.S.C. Section 1001 and Title 43 U.S.C. Section 1212, make it a crime for any person knowingly and willfully to make to any department or agency of the United States any false, fictitious or fraudulent statements or representations as to any matter within its jurisdiction.

**** REVISED ** REVISED ** REVISED ** REVISED ** REVISED ** REVISED ** REVISED ****