

Submit 3 Copies To Appropriate District Office  
District I  
1625 N. French Dr., Hobbs, NM 87240  
District II  
1301 W. Grand Ave., Artesia, NM 88210  
District III  
1000 Rio Brazos Rd., Aztec, NM 87410  
District IV  
1220 S. St. Francis Dr., Santa Fe, NM 87505

State of New Mexico  
Energy, Minerals and Natural Resources

Form C-103  
June 19, 2008

OIL CONSERVATION DIVISION  
1220 South St. Francis Dr.  
Santa Fe, NM 87505

WELL API NO. 30-045-07827
5. Indicate Type of Lease STATE <input type="checkbox"/> FEE <input checked="" type="checkbox"/>
6. State Oil & Gas Lease No.
7. Lease Name or Unit Agreement Name: BEACH COM CATHODIC PROTECTION WELL
8. Well Number #1
9. OGRID Number 5380
10. Pool name or Wildcat CATHODIC PROTECTION WELL
11. Elevation (Show whether DR, RKB, RT, GR, etc.) 5547' GL

SUNDRY NOTICES AND REPORTS ON WELLS  
(DO NOT USE THIS FORM FOR PROPOSALS TO DRILL OR TO DEEPEN OR PLUG BACK TO A DIFFERENT RESERVOIR. USE "APPLICATION FOR PERMIT" (FORM C-101) FOR SUCH PROPOSALS.)

1. Type of Well: Oil Well <input type="checkbox"/> Gas Well <input checked="" type="checkbox"/> Other
2. Name of Operator XTO ENERGY INC.
3. Address of Operator 382 CR 3100 AZTEC, NM 87410
4. Well Location Unit Letter K : 1845' feet from the SOUTH line and 1500' feet from the WEST line Section 26 Township 29-N Range 10-W NMPM NMPM County SAN JUAN
11. Elevation (Show whether DR, RKB, RT, GR, etc.) 5547' GL

12. Check Appropriate Box to Indicate Nature of Notice, Report, or Other Data

NOTICE OF INTENTION TO:

PERFORM REMEDIAL WORK ☐ PLUG AND ABANDON ☐  
TEMPORARILY ABANDON ☐ CHANGE PLANS ☐  
PULL OR ALTER CASING ☐ MULTIPLE COMPL ☐  
DOWNHOLE COMMINGLE ☐

OTHER: ☐

SUBSEQUENT REPORT OF:

REMEDIAL WORK ☐ ALTERING CASING ☐  
COMMENCE DRILLING OPNS. ☐ P AND A ☐  
CASING/CEMENT JOB ☐

OTHER: BELOW GRADE MARKER & PLAT ☒

13. Describe proposed or completed operations. (Clearly state all pertinent details, and give pertinent dates, including estimated date of starting any proposed work). SEE RULE 1103. For Multiple Completions: Attach wellbore diagram of proposed completion or recompletion.

XTO Energy Inc. has set a below grade marker on 7/6/2010. Please see the attached plat as to GPS coordinates and marker location.

RCVD DEC 8 '10  
OIL CONS. DIV.  
DIST. 3

CATHODIC PROTECTION WELL  
ONLY

Spud Date:

Rig Release Date:

I hereby certify that the information above is true and complete to the best of my knowledge and belief.

SIGNATURE Teena M. Whiting TITLE REGULATORY COMPLIANCE TECH DATE 12/7/2010  
teena\_whiting@xtoenergy.com  
Type or print name TEENA M. WHITING E-mail address: teena\_whiting@xtoenergy.com PHONE 505-333-3176

For State Use Only

APPROVED BY Ralph G. Polite TITLE Deputy Oil & Gas Inspector, District #3 DATE DEC 14 2010

Conditions of Approval (if any):

AW

**XTO ENERGY INC.**  
**BEACH COM #1 P&A WELL**  
 SURVEY OF ABANDONED CATHODIC  
 PROTECTION DEEP WELL  
 1882' FSL & 1326' FWL  
 LOCATED IN THE NE/4 SW/4 OF SECTION 26, T29N, R10W, N.M.P.M.,  
 SAN JUAN COUNTY, NEW MEXICO  
 FEE PROPERTY

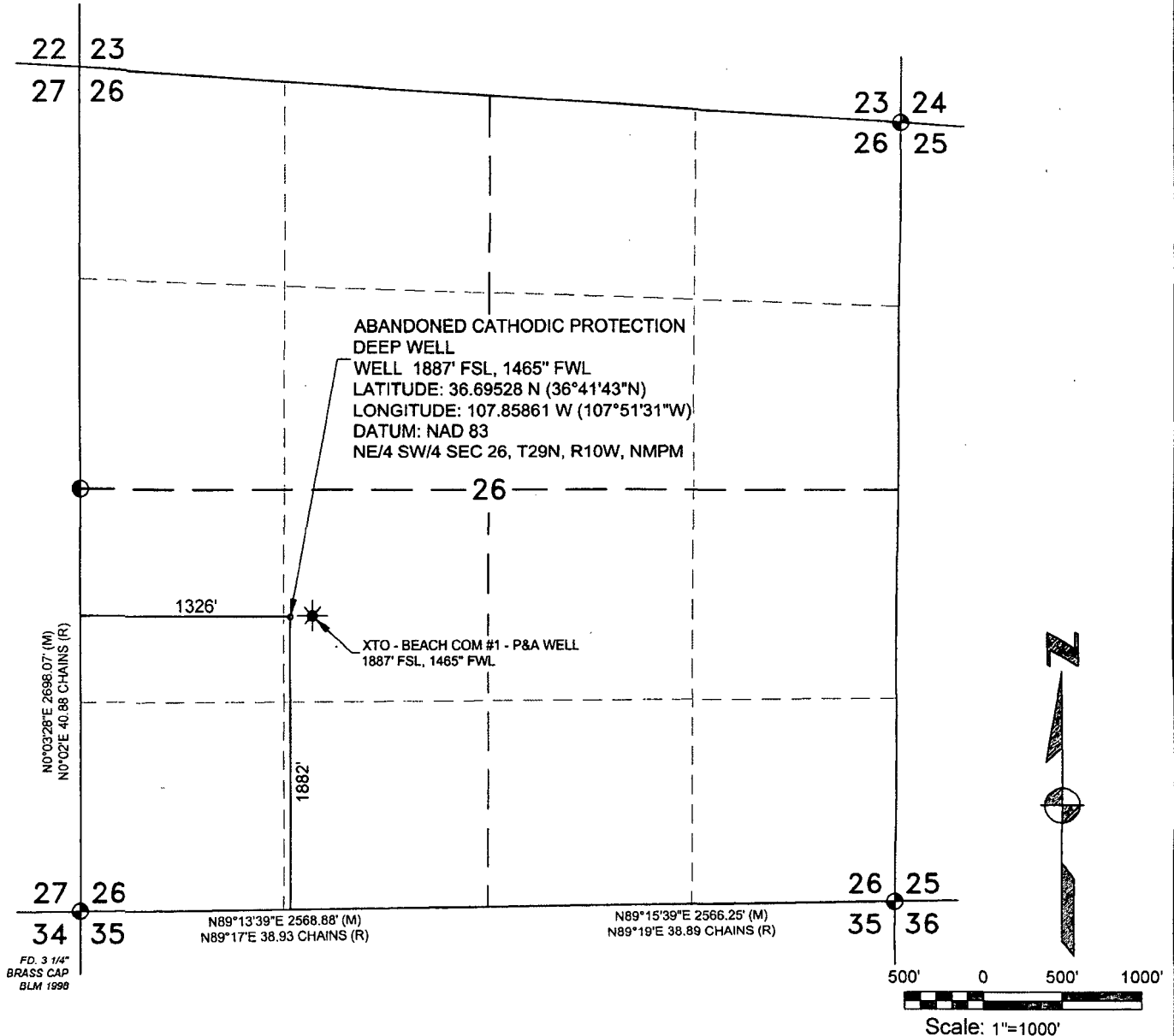

NOTES

DATE OF SURVEY:  
 1. 7-12-10

**BASIS OF BEARING:**  
 AS MEASURED BY GPS BETWEEN FOUND MONUMENTS AT THE  
 SOUTHWEST CORNER AND THE WEST CORNER OF SECTION 26, T29N,  
 R10W, N.M.P.M., SAN JUAN COUNTY, NEW MEXICO. LINE BEARS N0°03'28"E,  
 A DISTANCE OF 2698.07'

I, WILLIAM E. MAHNKE II, A DULY LICENSED SURVEYOR IN THE  
 STATE OF NEW MEXICO, HEREBY CERTIFY THAT THIS SURVEY  
 WAS PERFORMED BY ME OR UNDER MY DIRECT SUPERVISION  
 AND CORRECT TO MY KNOWLEDGE AND BELIEF.

WILLIAM E. MAHNKE II, P.S. #8466  
 STATE OF NEW MEXICO

DATE

SRVYD BY: KWJr

DWN. BY: KWSr

CHKD. BY: WM II

JOB #: XTOE023

DATE: 7-29-10

SCALE: 1"=1000'

DWG. NO. XTOE023\_2

**REVISIONS**

NO.	DATE	BY	DESCRIPTION

**Red Skies Surveying & Mapping, Inc.**  
 A Native American Owned Company  
 101 Fauver Lane Bloomfield, NM 87413  
 Telephone: (505) 632-3863  
 Fax: (505) 632-6823 Cell: 793-5325