

**UNITED STATES
DEPARTMENT OF THE INTERIOR
BUREAU OF LAND MANAGEMENT**

Sundry Notices and Reports on Wells

- | | |
|---|--|
| <p>1. Type of Well
GAS</p> <p>2. Name of Operator
BURLINGTON
RESOURCES OIL & GAS COMPANY LP</p> <p>3. Address & Phone No. of Operator

PO Box 4289, Farmington, NM 87499 (505) 326-9700</p> <p>4. Location of Well, Footage, Sec., T, R, M

Surface: Unit J (NWSE), 1860' FSL & 1495' FEL, Section 10, T25N, R6W, NMPM
BHL: Unit I (NESE), 1705' FSL & 490' FEL, Section 10, T25N, R6W, NMPM</p> | <p>5. Lease Number
SF-078885</p> <p>6. If Indian, All. or Tribe Name</p> <p>7. Unit Agreement Name</p> <p>8. Well Name & Number
Canyon Largo Unit 292E</p> <p>9. API Well No.

30-039- 30951</p> <p>10. Field and Pool

Basin Dakota</p> <p>11. County and State
Rio Arriba, NM</p> |
|---|--|

12. CHECK APPROPRIATE BOX TO INDICATE NATURE OF NOTICE, REPORT, OTHER DATA

Type of Submission	Type of Action	Other --
<input checked="" type="checkbox"/> Notice of Intent	<input type="checkbox"/> Abandonment	<input checked="" type="checkbox"/> Change of Plans
<input type="checkbox"/> Subsequent Report	<input type="checkbox"/> Recompletion	<input type="checkbox"/> New Construction
<input type="checkbox"/> Final Abandonment	<input type="checkbox"/> Plugging	<input type="checkbox"/> Non-Routine Fracturing
	<input type="checkbox"/> Casing Repair	<input type="checkbox"/> Water Shut off
	<input type="checkbox"/> Altering Casing	<input type="checkbox"/> Conversion to Injection

**RCVD OCT 18 '10
OIL CONS. DIV.
DIST. 3**

13. Describe Proposed or Completed Operations

APD was filed 03/10/2010. Burlington Resources has since moved the location of the well and will be directional drilling The well. This move was done to shorten the access road per BLM request. Attached, please find the SUP package, plat, Pipeline plat, cut and fill, new BLM access road topo maps, and driving directions. A revised Archeological report and Environmental Assesment have also been submitted.

14. I hereby certify that the foregoing is true and correct.

Signed Brandie Blakley Brandie Blakley Title Staff Regulatory Technician Date 10-4-10

(This space for Federal or State Office use)
APPROVED BY [Signature] Title EPSTeam head Date 10/13/10

CONDITION OF APPROVAL, if any:
Title 18 U.S.C. Section 1001, makes it a crime for any person knowingly and willfully to make any department or agency of the United States any false, fictitious or fraudulent statements or representations as to any matter within its jurisdiction.

NMOCD

BURLINGTON RESOURCES OIL & GAS COMPANY LP
CANYON LARGO UNIT #292E, 1860' FSL & 1495' FEL
SECTION 10, T-25-N, R-6-W, NMPM, RIO ARriba COUNTY, NM
GROUND ELEVATION: 6716', DATE: MAY 13, 2010

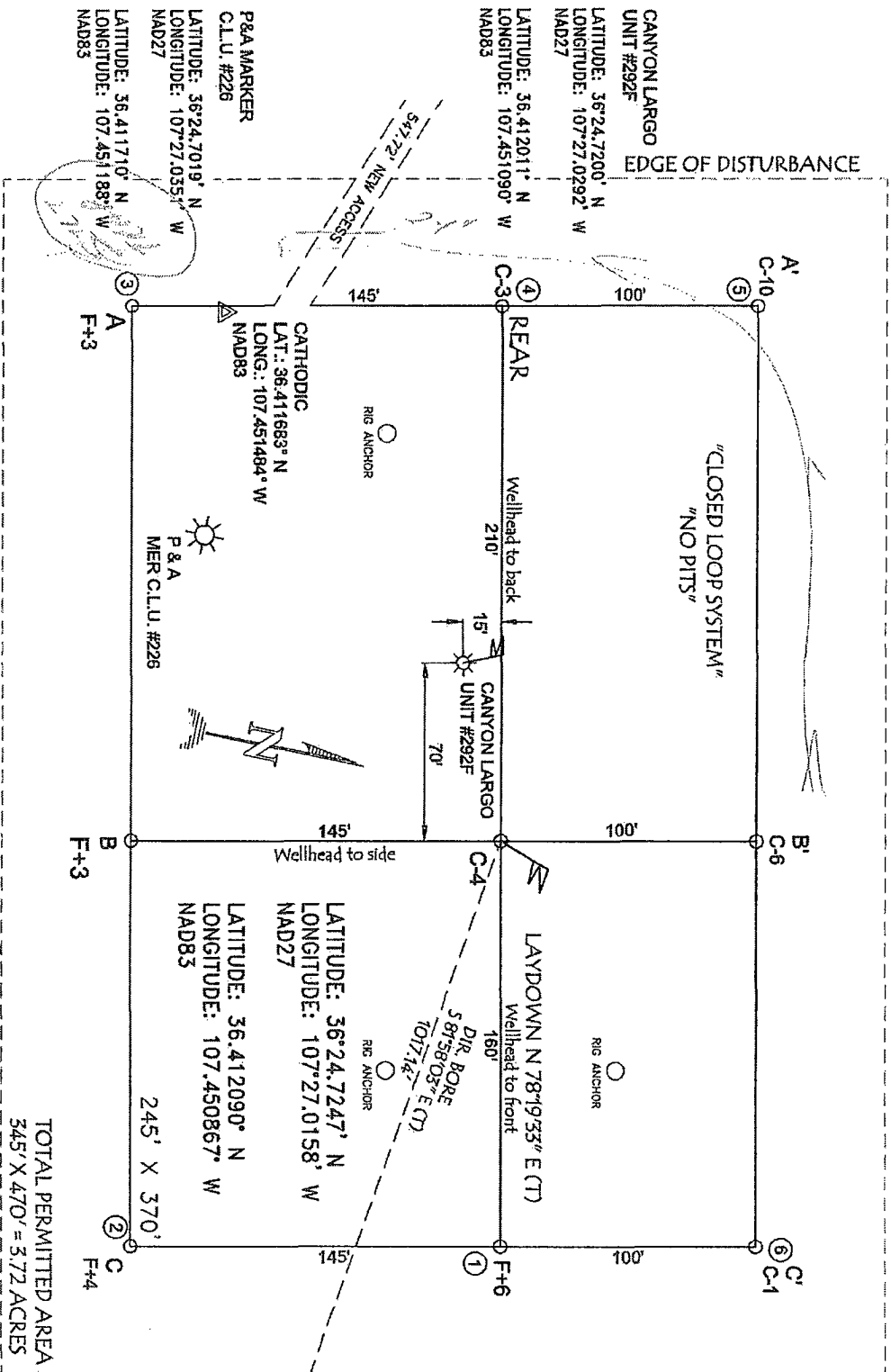

NOTES:

1. VECTOR SURVEYS IS NOT LIABLE FOR UNDERGROUND UTILITIES OR PIPELINES. CONTRACTOR SHOULD CALL ONE-CALL FOR LOCATION OF ANY MARKED OR UNMARKED BURIED PIPELINES OR CABLES ON WELL PAD AND OR ACCESS ROAD AT LEAST TWO (2) WORKING DAYS PRIOR TO CONSTRUCTION.
2. RESERVE PIT DIKE: TO BE 8' ABOVE DEEP SIDE (OVERFLOW - 3' WIDE AND 1' ABOVE SHALLOW SIDE).

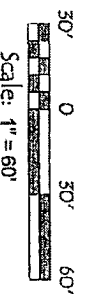

Directions from the Intersection of
Hwy 550 & Hwy 64 in Bloomfield, NM

To:

Burlington Resources Oil & Gas Company LP
CANYON LARGO UNIT #292E

1860' FSL & 1495' FEL,

Section 10, T25N, R6W, N.M.P.M., Rio Arriba,
New Mexico

Latitude: 36° 24' 43.524" N

Longitude: 107° 27' 03.123" W

NAD 1983

Take Hwy 550 (south) for 1.0 miles to CR 4900
turn left (easterly) on CR 4900 15.0 miles to 5 Mile Bridge,
stay right @ intersection (southeasterly) for 3.2 miles,
across 10 mile bridge continue (southeasterly) 18.2 miles
to Old Largo Canyon School,
Turn right (southeasterly),
along Canyon Largo Wash 2.5 miles,
turn left (easterly) across Largo Wash 2.8 miles,
Turn hard right (westerly) 1.6 miles,
To the top of Gonzales Mesa,
Continue along road (southeast) 2.1 miles,
Turn right (southwest) 0.2 miles,
Continue (southerly) 0.5 miles,
to beginning of new access on left side of road,
turn left (southeast) 547.72' to the newly staked location
twinned with existing location,
CANYON LARGO UNIT #292F.