

FEB 11 2008

FORM APPROVED
OMB No. 1004-0137
Expires March 31, 2007

UNITED STATES
DEPARTMENT OF THE INTERIOR
BUREAU OF LAND MANAGEMENT

Lease Serial No.
NMNM-114380

APPLICATION FOR PERMIT TO DRILL OR REENTER

1a. Type of work: <input checked="" type="checkbox"/> DRILL <input type="checkbox"/> REENTER		6. If Indian, Allottee or Tribe Name N/A
1b. Type of Well: <input type="checkbox"/> Oil Well <input checked="" type="checkbox"/> Gas Well <input type="checkbox"/> Other <input checked="" type="checkbox"/> Single Zone <input type="checkbox"/> Multiple Zone		7. If Unit or CA Agreement, Name and No. N/A
2. Name of Operator ROSETTA RESOURCES OPERATING LP		8. Lease Name and Well No. WEST BISTI 18 #4
3a. Address 1200 17th ST., SUITE 770 DENVER, CO 80202	3b. Phone No. (include area code) (720) 359-9144	9. API Well No. 30-045-34594
4. Location of Well (Report location clearly and in accordance with any State requirements.)* At surface 1540' FSL & 1300' FEL At proposed prod. zone SAME		10. Field and Pool, or Exploratory BASIN FRUITLAND COAL GAS
14. Distance in miles and direction from nearest town or post office* 21 AIR MILES S OF FARMINGTON, NM		11. Sec., T. R. M. or Blk. and Survey or Area I 18-25N-13W NMPM
15. Distance from proposed* location to nearest property or lease line, ft. (Also to nearest drig. unit line, if any) 1,300'	16. No. of acres in lease 2,136.17	17. Spacing Unit dedicated to this well E2 (320 acres)
18. Distance from proposed location* to nearest well, drilling, completed, applied for, on this lease, ft. 5,040' (7 #4)	19. Proposed Depth 1,500'	20. BLM/BIA Bond No. on file BLM STATE WIDE NMB000371
21. Elevations (Show whether DF, KDB, RT, GL, etc.) 6,405' GL	22. Approximate date work will start* 06/01/2008	23. Estimated duration 2 WEEKS
24. Attachments This action is subject to technical and procedural review pursuant to 43 CFR 3165.3 and appeal pursuant to 43 CFR 3165.4		

The following, completed in accordance with the requirements of Onshore Oil and Gas Order No.1, shall be attached to this form: DRILLING OPERATIONS AUTHORIZED ARE SUBJECT TO COMPLIANCE WITH ATTACHED "GENERAL REQUIREMENTS".

- Well plat certified by a registered surveyor.
- A Drilling Plan.
- A Surface Use Plan (if the location is on National Forest System Lands, the SUPO shall be filed with the appropriate Forest Service Office).
- Bond to cover the operations unless covered by an existing bond on file (see Item 20 above).
- Operator certification
- Such other site specific information and/or plans as may be required by the authorized officer.

25. Signature <i>Brian Wood</i>	Name (Printed/Typed) BRIAN WOOD	Date 01/29/2008
Title CONSULTANT		
PHONE: (505) 466-8120 FAX: (505) 466-9682		
Approved by (Signature) <i>D. M. Mankiewicz</i>	Name (Printed/Typed)	Date 11/3/10
Title AFM	Office FFO	

Application approval does not warrant or certify that the applicant holds legal or equitable title to those rights in the subject lease which would entitle the applicant to conduct operations thereon.
Conditions of approval, if any, are attached.

Title 18 U.S.C. Section 1001 and Title 43 U.S.C. Section 1212, make it a crime for any person knowingly and willfully to make to any department or agency of the United States any false, fictitious or fraudulent statements or representations as to any matter within its jurisdiction.

*(Instructions on page 2)

DEC 17 2010

NMOCD

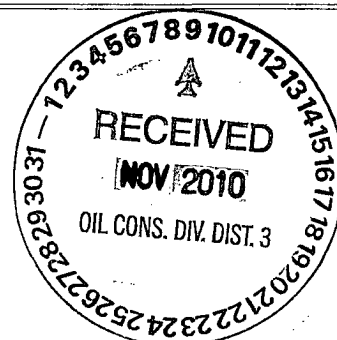

DISTRICT I
1625 N. French Dr., Hobbs, N.M. 88240

DISTRICT II
1301 W. Grand Avenue, Artesia, N.M. 88210

DISTRICT III
1000 Rio Brazos Rd., Aztec, N.M. 87410

DISTRICT IV
1220 S. St. Francis Dr., Santa Fe, NM 87505

State of New Mexico
Energy, Minerals & Natural Resources Department

Form C-102
Revised October 12, 2005

OIL CONSERVATION DIVISION FEB 11 2008
1220 South St. Francis Dr.
Santa Fe, NM 87505

Submit to Appropriate District Office
State Lease - 4 Copies
Fee Lease - 3 Copies

Bureau of Land Management ☐ AMENDED REPORT
Faintest Print Office

WELL LOCATION AND ACREAGE DEDICATION PLAT

¹ API Number 30-045-34594	² Pool Code 71629	³ Pool Name BASIN FRUITLAND COAL
⁴ Property Code 37729	⁵ Property Name WEST BISTI 18	⁶ Well Number 4
⁷ GRID No. 239235	⁸ Operator Name ROSETTA RESOURCES OPERATING LP	⁹ Elevation 6405'

¹⁰ Surface Location

UL or lot no.	Section	Township	Range	Lot Idn	Feet from the	North/South line	Feet from the	East/West line	County
1	18	25N	13W		1540'	SOUTH	1300'	EAST	SAN JUAN

¹¹ Bottom Hole Location If Different From Surface

UL or lot no.	Section	Township	Range	Lot Idn	Feet from the	North/South line	Feet from the	East/West line	County

¹² Dedicated Acres 320	¹³ Joint or Infill	¹⁴ Consolidation Code	¹⁵ Order No.
---	-------------------------------	----------------------------------	-------------------------

NO ALLOWABLE WILL BE ASSIGNED TO THIS COMPLETION UNTIL ALL INTERESTS HAVE BEEN CONSOLIDATED
OR A NON-STANDARD UNIT HAS BEEN APPROVED BY THE DIVISION

16

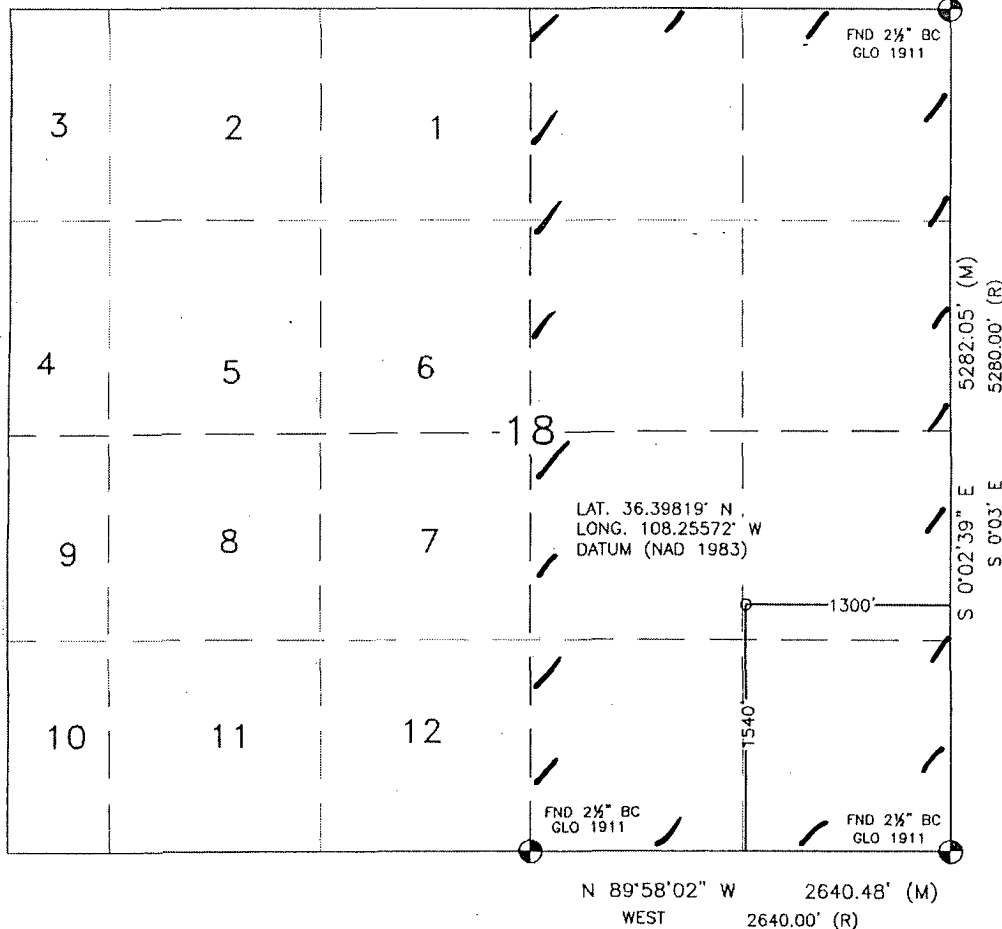

¹⁷ OPERATOR CERTIFICATION

I hereby certify that the information contained herein is true and complete to the best of my knowledge and belief, and that this organization either owns a working interest or unleased mineral interest in the land including the proposed bottom hole location or has a right to drill this well at this location pursuant to a contract with an owner or a compulsory pooling order heretofore entered by the division.

Brian Wood 1-29-08
Signature Date

BRIAN WOOD

Printed Name

¹⁸ SURVEYOR CERTIFICATION

I hereby certify that the well location shown on this plat was plotted from field notes of actual surveys made by me or under my supervision, and that the same is true and correct to the best of my belief.

SEPTEMBER 13, 2007

Date of Survey

Signature and Seal of Professional Surveyor:

David R. Russell
DAVID RUSSELL
Professional Surveyor
New Mexico
10201

DAVID RUSSELL

Certificate Number

10201

Rosetta Resources Operating LP
West Bisti 18 #4
1540' FSL & 1300' FEL
Sec. 18, T. 25 N., R. 13 W.
San Juan County, New Mexico

PAGE 2

use when kelly is not in use.

All BOP mechanical and pressure tests will be recorded on the driller's log. BOPs will be inspected and opened and closed at least daily to check mechanical working order. Inspections will be recorded on the daily drilling report. Pressure tests will be conducted before drilling out from under all casing strings which are set and cemented in place.

4. CASING & CEMENT

<u>Hole Size</u>	<u>O. D.</u>	<u>Weight</u>	<u>Grade</u>	<u>Type</u>	<u>Age</u>	<u>Depth Set</u>
8-3/4"	7"	23#	J-55	S T & C	New	120'
6-1/4"	4-1/2"	10.5#	J-55	L S S T & C	New	1,500'

Surface casing will be cemented to the surface with ≈ 35 cubic feet (≈ 30 sacks) Class B with 1/4 pound per sack cellophane + 2% CaCl_2 . Yield = 1.18 cubic feet per sack. Weight = 15.2 pounds per gallon. Volume = 100% excess. Centralizers will be installed on the middle of the shoe joint and every other centralizer thereafter. Thread lock the guide shoe and bottom of float collar only. Will use API casing dope.

Production casing will be cemented to the surface with ≈ 271 cubic feet (≈ 230 sacks) Class B with 1/4 pound per sack cellophane + 2% CaCl_2 . Yield = 1.18 cubic feet per sack. Weight = 15.2 pounds per gallon. Five or more centralizers will be used. Volume = 75% excess.

5. MUD PROGRAM

A nine pound polymer and fresh water mud system with a viscosity of ≈ 35 will be used. Sufficient material to maintain mud qualities, control lost circulation, and contain a blowout will be available at the well while drilling.

LATITUDE: 36.39819°N
LONGITUDE: 108.25572°W
DATUM: NAD 83

ROSETTA RESOURCES OPERATING LP

WEST BISTI 18 #4
1540' FSL & 1300' FEL
LOCATED IN THE NE/4 SE/4 OF SECTION 18,
T25N, R13W, N.M.P.M.,
SAN JUAN COUNTY, NEW MEXICO
GROUND ELEVATION: 6405', NAVD 88
FINISHED PAD ELEVATION: 6404.9', NAVD 88

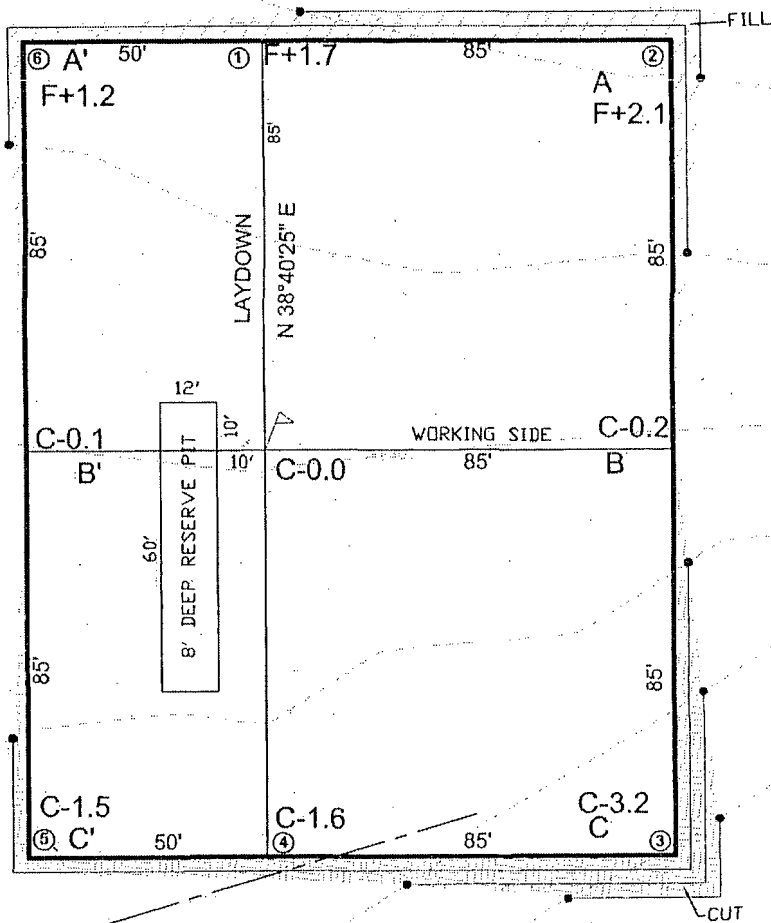
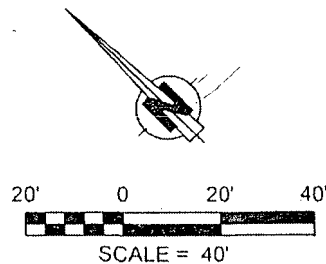

±235 LF OF NEW ACCESS
ACROSS NAVAJO
LANDS

1 FOOT CONTOUR INTERVAL SHOWN
SCALE: 1" = 40'
JOB No.: RRO030
DATE: 10/02/07

Russell Surveying
1409 W. Aztec Blvd. #2
Aztec, New Mexico 87410
(505) 334-8637

UNITED STATES
DEPARTMENT OF THE INTERIOR
BUREAU OF LAND MANAGEMENT

RECEIVED

APR 18 2009

FORM APPROVED
OMB No. 1004-0137
Expires: March 31, 2007

SUNDRY NOTICES AND REPORTS ON WELLS

Do not use this form for proposals to drill or to re-enter an abandoned well. Use Form 3160-3 (APD) for such proposals.

SUBMIT IN TRIPLICATE- Other instructions on reverse side.		5. Lease Serial No. NMNM-114380
1. Type of Well <input type="checkbox"/> Oil Well <input checked="" type="checkbox"/> Gas Well <input type="checkbox"/> Other		6. If Indian, Allottee or Tribe Name N/A
2. Name of Operator ROSETTA RESOURCES OPERATING LP		7. If Unit or CA/Agreement, Name and/or No. N/A
3a. Address 1200 17th ST., SUITE 770, DENVER, CO 80202	3b. Phone No. (include area code) 720 359-9144	8. Well Name and No. WEST BISTI 18 #4
4. Location of Well (Footage, Sec., T., R., M., or Survey Description) 1540' FSL & 1300' FEL 18-25N-13W NMPM		9. API Well No. 30-045- 34594
		10. Field and Pool, or Exploratory Area BASIN FRUITLAND COAL GAS
		11. County or Parish, State SAN JUAN COUNTY, NM

12. CHECK APPROPRIATE BOX(ES) TO INDICATE NATURE OF NOTICE, REPORT, OR OTHER DATA

TYPE OF SUBMISSION	TYPE OF ACTION			
<input checked="" type="checkbox"/> Notice of Intent	<input type="checkbox"/> Acidize	<input type="checkbox"/> Deepen	<input type="checkbox"/> Production (Start/Resume)	<input type="checkbox"/> Water Shut-Off
<input type="checkbox"/> Subsequent Report	<input type="checkbox"/> Alter Casing	<input type="checkbox"/> Fracture Treat	<input type="checkbox"/> Reclamation	<input type="checkbox"/> Well Integrity
<input type="checkbox"/> Final Abandonment Notice	<input type="checkbox"/> Casing Repair	<input type="checkbox"/> New Construction	<input type="checkbox"/> Recomplete	<input checked="" type="checkbox"/> Other CHANGE BOP
	<input checked="" type="checkbox"/> Change Plans	<input type="checkbox"/> Plug and Abandon	<input type="checkbox"/> Temporarily Abandon	
	<input type="checkbox"/> Convert to Injection	<input type="checkbox"/> Plug Back	<input type="checkbox"/> Water Disposal	

13. Describe Proposed or Completed Operation (clearly state all pertinent details, including estimated starting date of any proposed work and approximate duration thereof. If the proposal is to deepen directionally or recompleat horizontally, give subsurface locations and measured and true vertical depths of all pertinent markers and zones. Attach the Bond under which the work will be performed or provide the Bond No. on file with BLM/BIA. Required subsequent reports shall be filed within 30 days following completion of the involved operations. If the operation results in a multiple completion or recompleat in a new interval, a Form 3160-4 shall be filed once testing has been completed. Final Abandonment Notices shall be filed only after all requirements, including reclamation, have been completed, and the operator has determined that the site is ready for final inspection.)

CHANGE BOP

cc: BLM, Campbell



14. I hereby certify that the foregoing is true and correct Name (Printed/Typed) BRIAN WOOD (PHONE 505 466-8120)		Title CONSULTANT (FAX 505 466-9682)
Signature <i>B Wood</i>	Date 04/12/2008	

THIS SPACE FOR FEDERAL OR STATE OFFICE USE

Approved by <i>D. Mankeewicz</i>	Title <i>AFM</i>	Date <i>11/3/10</i>
Conditions of approval, if any, are attached. Approval of this notice does not warrant or certify that the applicant holds legal or equitable title to those rights in the subject lease which would entitle the applicant to conduct operations thereon.	Office <i>FFO</i>	

Title 18 U.S.C. Section 1001 and Title 43 U.S.C. Section 1212, make it a crime for any person knowingly and willfully to make to any department or agency of the United States any false, fictitious or fraudulent statements or representations as to any matter within its jurisdiction.

(Instructions on page 2)

NMOCD

A COMPLETE C-144 MUST BE SUBMITTED TO AND APPROVED BY THE NMOCD FOR: A PIT, CLOSED LOOP SYSTEM, BELOW GRADE TANK, OR PROPOSED ALTERNATIVE METHOD, PURSUANT TO NMOCD PART 19.15.17, PRIOR TO THE USE OR CONSTRUCTION OF THE ABOVE APPLICATIONS.

Chihuahua Rig #201 BOP Testing Procedure.

Refer to the attached diagram for the bradenhead and BOP configuration. No mud cross will be utilized. The choke manifold will be connected to one side of the bradenhead. Connect the third-party testing company's test truck to the opposite side of the bradenhead.

Kill Line Valve:

Connect the test truck to the kill line valve and pressure test the valve to 250 psig low and 1,000 psig high. Test each pressure for 10 minutes.

Blind Rams:

Close the blind rams and open the bradenhead valve to the choke manifold. Have all three of the choke manifold valves closed. Pressure test the blind rams, casing, bradenhead, and choke manifold to 250 psig low and 1,000 psig high. Test each pressure for 30 minutes. A successful test will not have more than a 10% drop during the 30 minute test period.

If the test is successful proceed with the pipe ram test.

If the test is not successful, open the blind rams and install the test plug at the bottom of the bradenhead (the test plug seal is below the two valves on the bradenhead). Close the bradenhead valve to the choke manifold. Pressure test the blind rams and bradenhead to 250 psig low and 1,000 psig high. Open the bradenhead valve to the choke manifold and repeat the test. If these test fail with no obvious leaks at either the blind rams or the choke manifold, remove the test plug and run a 7" packer into the first joint of casing and repeat both tests. Use caution when pulling the test plug if pressure is trapped below the plug. Recommend closing the pipe rams and opening the bradenhead valve to the choke manifold before trying to pull the test plug.

Pipe Rams:

Install the TIW valve on the bottom of one joint of drill pipe. Run the one joint into the well and close the pipe rams. Chain down the joint of drill pipe but leave the top of the pipe open. With the bradenhead valve open and the test truck still connected to the other side of the bradenhead, test the pipe rams to 250 psig low and 1,000 psig high. Hold each pressure for 30 min with no more than a 10% drop during the test period.

Upper Kelly Cock:

Install the TIW valve to the bottom of the Kelly. Install the test truck to the TIW Valve. With the TIW valve closed, pressure test the TIW valve to 250 psig low and 1,000 psig high for 10 minutes. Open and the TIW valve and close the upper Kelly cock. Pressure test the Kelly and upper Kelly cock to 250 psig low and 1,000 psig high. Hold each pressure for 10 minutes with 0% drop during the test.

"2M" BLOWOUT PREVENTER SYSTEM

