

UNITED STATES  
DEPARTMENT OF THE INTERIOR  
BUREAU OF LAND MANAGEMENT

FORM APPROVED  
OMB NO. 1004-0137  
Expires July 31, 2010

SUNDRY NOTICES AND REPORTS ON WELLS

Do not use this form for proposals to drill or to re-enter an abandoned well. Use Form 3160-3 (APD) for such proposals.

SUBMIT IN TRIPLICATE - Other instructions on page 2

DEC 08 2010

1. Type of Well  
☐ Oil Well ☒ Gas Well ☐ Other

2. Name of Operator  
XTO ENERGY INC.

3a. Address  
382 CR 3100 AZTEC, NM 87410

Farmington Field Office  
Bureau of Land Management  
3b. Phone No. (include area code)  
505-333-3630

4. Location of Well (Footage, Sec., T., R., M., or Survey Description)  
900' FSL & 700' FWL SWSW SEC. 24 (M) - 26N-13W N.M.P.M.

5. Lease Serial No.  
NM-7787  
6. If Indian, Allottee or Tribe Name  
7. If Unit or CA/Agreement, Name and/or No.  
8. Well Name and No.  
GALLEGOS FEDERAL 26 13 24 #2  
9. API Well No.  
30-045-28833  
10. Field and Pool, or Exploratory Area  
BASIN FRUITLAND COAL  
11. County or Parish, State  
SAN JUAN NM

12. CHECK APPROPRIATE BOX(ES) TO INDICATE NATURE OF NOTICE, REPORT, OR OTHER DATA

TYPE OF SUBMISSION

☐ Notice of Intent  
☒ Subsequent Report  
☐ Final Abandonment Notice

TYPE OF ACTION

☐ Acidize ☐ Deepen ☐ Production (Start/Resume) ☐ Water Shut-Off  
☐ Alter Casing ☐ Fracture Treat ☐ Reclamation ☐ Well Integrity  
☐ Casing Repair ☐ New Construction ☐ Recomplete ☒ Other SET BELOW  
☐ Change Plans ☒ Plug and Abandon ☐ Temporarily Abandon GRADE MARKER  
☐ Convert to Injection ☐ Plug Back ☐ Water Disposal

13. Describe Proposed or Completed Operation (clearly state all pertinent details, including estimated starting date of any proposed work and approximate duration thereof. If the proposal is to deepen directionally or recompleat horizontally, give subsurface locations and measured and true vertical depths of all pertinent markers and zones. Attach the Bond under which the work will be performed or provide the Bond No. on file with BLM/BIA. Required subsequent reports shall be filed within 30 days following completion of the involved operations. If the operation results in a multiple completion or recompleat in a new interval, a Form 3160-4 shall be filed once testing has been completed. Final Abandonment Notices shall be filed only after all requirements, including reclamation, have been completed, and the operator has determined that the final site is ready for final inspection.)

XTO Energy Inc. has plugged an abandoned this well per the attached summary report.

Please also see attached current surveyed plat as to GPS coordinates and marker location.

RCVD DEC 29 '10

ACCEPTED FOR RECORD  
CONS. DIV.  
DIST. 3

DEC 20 2010

FARMINGTON FIELD OFFICE  
BY Gail Mess

14. I hereby certify that the foregoing is true and correct  
Name (Printed/Typed)

WANETT MCCAULEY

Title REGULATORY COMPLIANCE TECHNICIAN

Signature

Wanett McCauley

Date 12/07/2010

THIS SPACE FOR FEDERAL OR STATE OFFICE USE

Approved by

Title

Date

Conditions of approval, if any, are attached. Approval of this notice does not warrant or certify that the applicant holds legal or equitable title to those rights in the subject lease which would entitle the applicant to conduct operations thereon.

Office

Title 18 U.S.C. Section 1001, and Title 43 U.S.C. Section 1212, makes it a crime for any person knowingly and willfully to make to any department or agency of the United States any false, fictitious or fraudulent statements or representations as to any matter within its jurisdiction.

NMOCD

## **Gallegos Federal 26-13-24-02**

**11/9/2010**

Contacted Charlie Perrin w/NMOCD @ 08:29 a.m. 11/08/10 & BLM cmt In @ 08:28 a.m. 11/08/10 & advised that P&A procedures were commencing. MIRU. TOH & LD 1-1/4" x 22' PR w/8' Inr, 3/4" x 4' rod sub, 47 - 3/4" rods & 2" x 1-1/4" x 10' RHAC CDI pmp w/1" x 1' strnr nip (no SN). ND WH. NU BOP. Dropd SV. Ld & PT tbg to 1,000 psig w/5 LW. Tstd OK. RIH & fish SV w/sd In. TOH 38 jts 2-3/8" tbg w/SHC's, SN, 2-3/8" x 3' perf sub, jt 2-3/8" tbg & NC. TIH 4-1/2" csg scr, xo & 38 jts 2-3/8" tbg. No ti spots. TOH & LD 2 jts 2-3/8" tbg. Cont TOH 36 jts 2-3/8" tbg & BHA. TIH 4-1/2" CICR, setting tl & 36 jts 2-3/8" tbg. Set CICR @ 1,128'. FC perfs fr/1,178' - 1,208'. TOH & LD 1 jt 2-3/8" tbg. Ld 4-1/2" csg w/15 BLW. TOH 36 jts 2-3/8" tbg & setting tl. Ld csg w/3 BLW. ND BOP. NU WH. PT 4-1/2" csg to 870 psig for 35 min w/psig chart. Tstd OK. Lester Jaramillo w/BLM on loc to witness tst. ND WH. NU BOP. TIH 36 jts 2-3/8" tbg. EOT @ 1,127'.

**11/10/2010**

Ld & PT BH to 350 psig. Tstd OK. MIRU cmt equip. Circ csg w/2 BLW. Ppd 30 sks Type G cmt (mixed @ 15.8 & 1.15 ft/sx yeild, 34.46 cu/ft). Pmp cmt plg fr/1,128' - 743' @ 90 psig & 2.0 BPM. Disp w/2.2 BLW. TOH & LD 26 jts 2-3/8" tbg. EOT @ 310'. Circ csg w/2 BLW. Ppd 57 sks Type G cmt (mixed @ 15.8 & 1.15 ft/sx yeild, 65.55 cu/ft). Pmp cmt plg fr/310' - surf @ 98 psig & 2.0 BPM. Circ 3 bbls cmt to surf. TOH & LD 10 jts 2-3/8" tbg. Top off 4-1/2" csg w/cmt. ND BOP. Cut off 7" surf hd. Found ann TOC @ 89' FS. RDMO cmt equip. RDMO.

**11/11/2010**

MIRU pmp trk. Csg ann TOC @ 89' FS. RIH 90' of 1" tbg. Top off csg ann w/14 sks cmt. RDMO pmp trk. WOC & P&A marker.

**11/12/2010**

Weld on P&A marker below grade.

**XTO ENERGY INC.  
GALLEGOS FED. 26-13-24 #2**

PLUG AND ABANDONED WELL

901' FSL, 686' FWL

LOCATED IN THE SW/4 SW/4 OF SECTION 24, T26N, R13W, N.M.P.M.,  
SAN JUAN COUNTY, NEW MEXICO

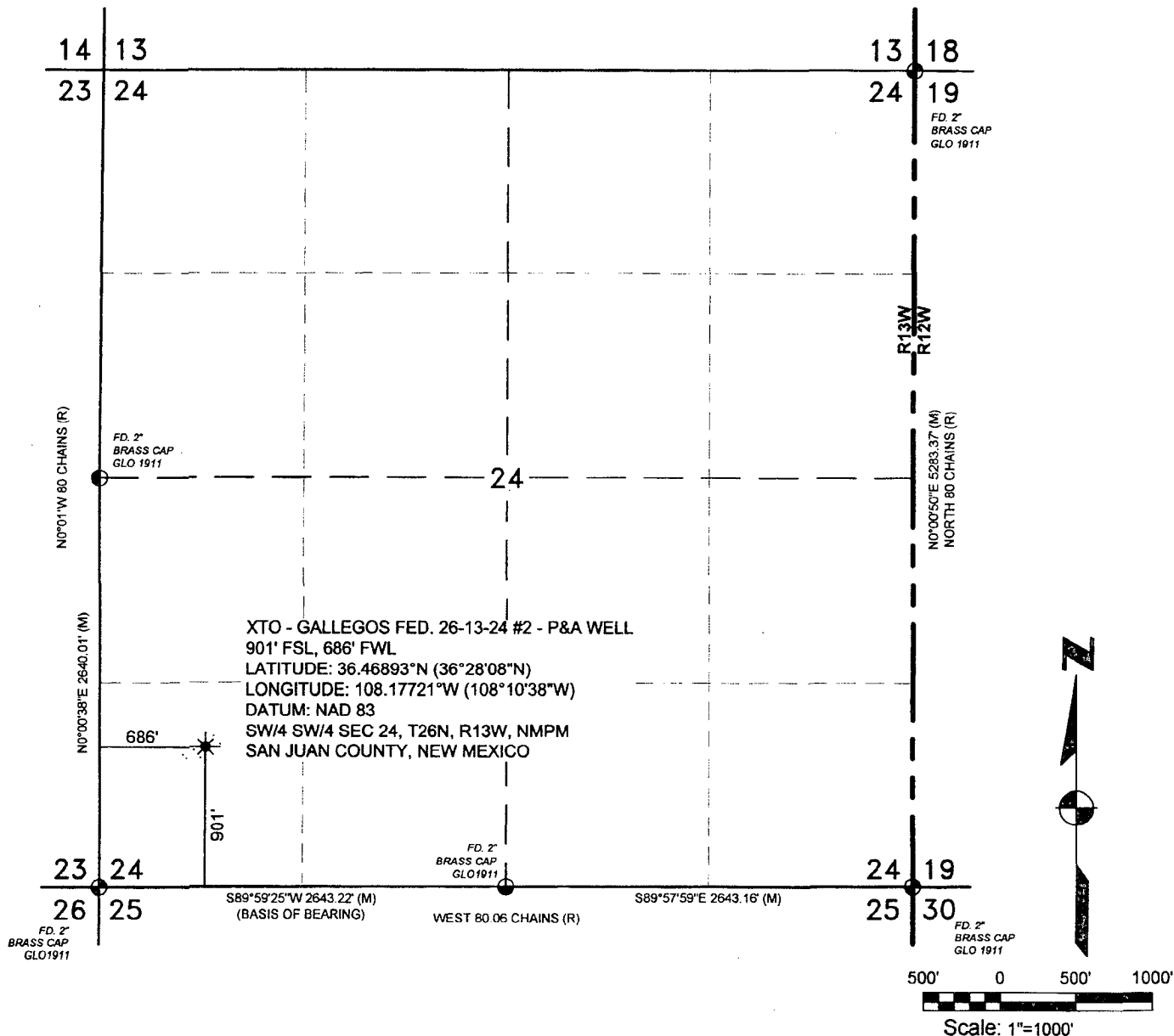

NOTES

DATE OF SURVEY:  
1. 11-17-10

**BASIS OF BEARING:**  
AS MEASURED BY GPS BETWEEN FOUND MONUMENTS AT THE  
SOUTHWEST CORNER AND THE SOUTH QUARTER CORNER OF SECTION  
24, T26N, R13W, N.M.P.M., SAN JUAN COUNTY, NEW MEXICO. LINE BEARS  
S89°59'25\"W, A DISTANCE OF 2643.22'

I, WILLIAM E. MAHNIKE, A LICENSED SURVEYOR IN THE  
STATE OF NEW MEXICO HEREBY CERTIFY THAT THIS SURVEY  
WAS PERFORMED BY ME OR UNDER MY DIRECT SUPERVISION  
AND CORRECT TO MY BEST KNOWLEDGE AND BELIEF.

WILLIAM E. MAHNIKE, P.S. 8486  
STATE OF NEW MEXICO

03 DEC 2010  
DATE

SRVYD BY: KWJr  
DWN. BY: KWSr  
CHKD. BY: WM  
JOB #: XTOE025  
DATE: 11-25-10  
SCALE: 1"=1000'  
DWG. NO. XTOE025

**REVISIONS**

NO.	DATE	BY	DESCRIPTION

**Red Skies Surveying & Mapping, Inc.**  
A Native American Owned Company  
101 Fauver Lane Bloomfield, NM 87413  
Telephone: (505) 632-3863  
Fax: (505) 632-6823 Cell: 793-5325