

Submit 3 Copies To Appropriate District  
Office  
District I  
1625 N. French Dr., Hobbs, NM 87240  
District II  
1301 W. Grand Ave., Artesia, NM 88210  
District III  
1000 Rio Brazos Rd., Aztec, NM 87410  
District IV  
1220 S. St. Francis Dr., Santa Fe, NM  
87505

State of New Mexico  
Energy, Minerals and Natural Resources

Form C-103  
June 19, 2008

OIL CONSERVATION DIVISION  
1220 South St. Francis Dr.  
Santa Fe, NM 87505

WELL API NO. <b>30-045-26168</b>
5. Indicate Type of Lease STATE <input type="checkbox"/> FEE <input checked="" type="checkbox"/>
6. State Oil & Gas Lease No.
7. Lease Name or Unit Agreement Name: <b>ANDERSON GAS COM B</b>
8. Well Number <b>#1</b>
9. OGRID Number <b>5380</b>
10. Pool name or Wildcat <b>OTERO CHACRA</b>
11. Elevation (Show whether DR, RKB, RT, GR, etc.) <b>5520'</b>

SUNDRY NOTICES AND REPORTS ON WELLS  
(DO NOT USE THIS FORM FOR PROPOSALS TO DRILL OR TO DEEPEN OR PLUG BACK TO A DIFFERENT RESERVOIR. USE "APPLICATION FOR PERMIT" (FORM C-101) FOR SUCH PROPOSALS.)

1. Type of Well: Oil Well <input type="checkbox"/> Gas Well <input checked="" type="checkbox"/> Other
2. Name of Operator <b>XTO ENERGY INC.</b>
3. Address of Operator <b>382 CR 3100 AZTEC, NM 87410</b>
4. Well Location Unit Letter <b>K</b> : <b>1470'</b> feet from the <b>SOUTH</b> line and <b>1660'</b> feet from the <b>WEST</b> line Section <b>28</b> Township <b>29N</b> Range <b>10W</b> NMPM <b>NMPM</b> County <b>SAN JUAN</b>
11. Elevation (Show whether DR, RKB, RT, GR, etc.) <b>5520'</b>

12. Check Appropriate Box to Indicate Nature of Notice, Report, or Other Data

NOTICE OF INTENTION TO:

PERFORM REMEDIAL WORK ☐ PLUG AND ABANDON ☐  
TEMPORARILY ABANDON ☐ CHANGE PLANS ☐  
PULL OR ALTER CASING ☐ MULTIPLE COMPL ☐  
DOWNHOLE COMMINGLE ☐

OTHER: **BELOW GRADE MARKER** ☒

SUBSEQUENT REPORT OF:

REMEDIAL WORK ☐ ALTERING CASING ☐  
COMMENCE DRILLING OPNS. ☐ P AND A ☐  
CASING/CEMENT JOB ☐  
**RCVD JAN 21 '11**  
**OIL CONS. DIV.**  
**DIST. 3**

OTHER: ☐

13. Describe proposed or completed operations. (Clearly state all pertinent details, and give pertinent dates, including estimated date of starting any proposed work). SEE RULE 1103. For Multiple Completions: Attach wellbore diagram of proposed completion or recompletion.

Per the request of the surface owner, XTO Energy Inc. intends to set a below grade marker at a depth of 6' for the above mentioned well. Please see the attached document showing correspondence between the surface owner and XTO Energy.

Please also see the attached plat showing the marker location and GPS coordinates.

Spud Date:

Rig Release Date:

I hereby certify that the information above is true and complete to the best of my knowledge and belief.

SIGNATURE Teena M. Whiting TITLE REGULATORY COMPLIANCE TECH DATE 1/20/11  
teena\_whiting@xtoenergy.com  
Type or print name TEENA M. WHITING E-mail address: \_\_\_\_\_ PHONE 505-333-3176

For State Use Only

APPROVED BY Ed G. Zedler TITLE Deputy Oil & Gas Inspector,  
Conditions of Approval (if any): \_\_\_\_\_ District #3 DATE JAN 28 2011



March 2, 2010

Mr. Edward Brimhall  
562 Road 4990  
Bloomfield, NM 87413

Re: Plugging and Abandonment  
Anderson GC B #1 Well  
Township 29 North, Range 10 West, NMPM  
Section 28: SW/4  
San Juan County, New Mexico

Dear Mr. Brimhall:

XTO Energy Inc. is preparing to plug and abandoned the referenced well. You were recently contacted by Mr. Dusty Mecham of this office, along with me recently to discuss the access and procedure.

This letter will serve to notify you of the impending operations. XTO would like to begin preliminary work (removal of equipment, etc. the week of March 15 or earlier.

I will contact you in person in the very near future to let you know a more final date of the work to be done.

Thank you for your patience and consideration in this matter.

It is the intent of this letter to inform any necessary party of your intent to bring the subject site back to agricultural endeavors. This will allow the marker to be placed below grade at approximately 6 feet, which will be below plow depth for your field.

Sincerely,

A handwritten signature in black ink, appearing to read "Paul Lehrman".

Paul Lehrman  
Sr. Land Surface Coordinator

Agreed to this 2<sup>nd</sup> day of March, 2010.

Edward Brimhall

A handwritten signature in black ink, appearing to read "Edward Brimhall".

Edward Brimhall

**XTO ENERGY, INC.**  
**ANDERSON GC B NO. 1**  
**PLUG AND ABANDONED WELL**  
**1441' FSL & 1671' FWL**  
**LOCATED IN THE SE/4 NW/4 SEC.25 T29N, R10W, N.M.P.M.,**  
**SAN JUAN COUNTY, NEW MEXICO**  
**FEE PROPERTY**

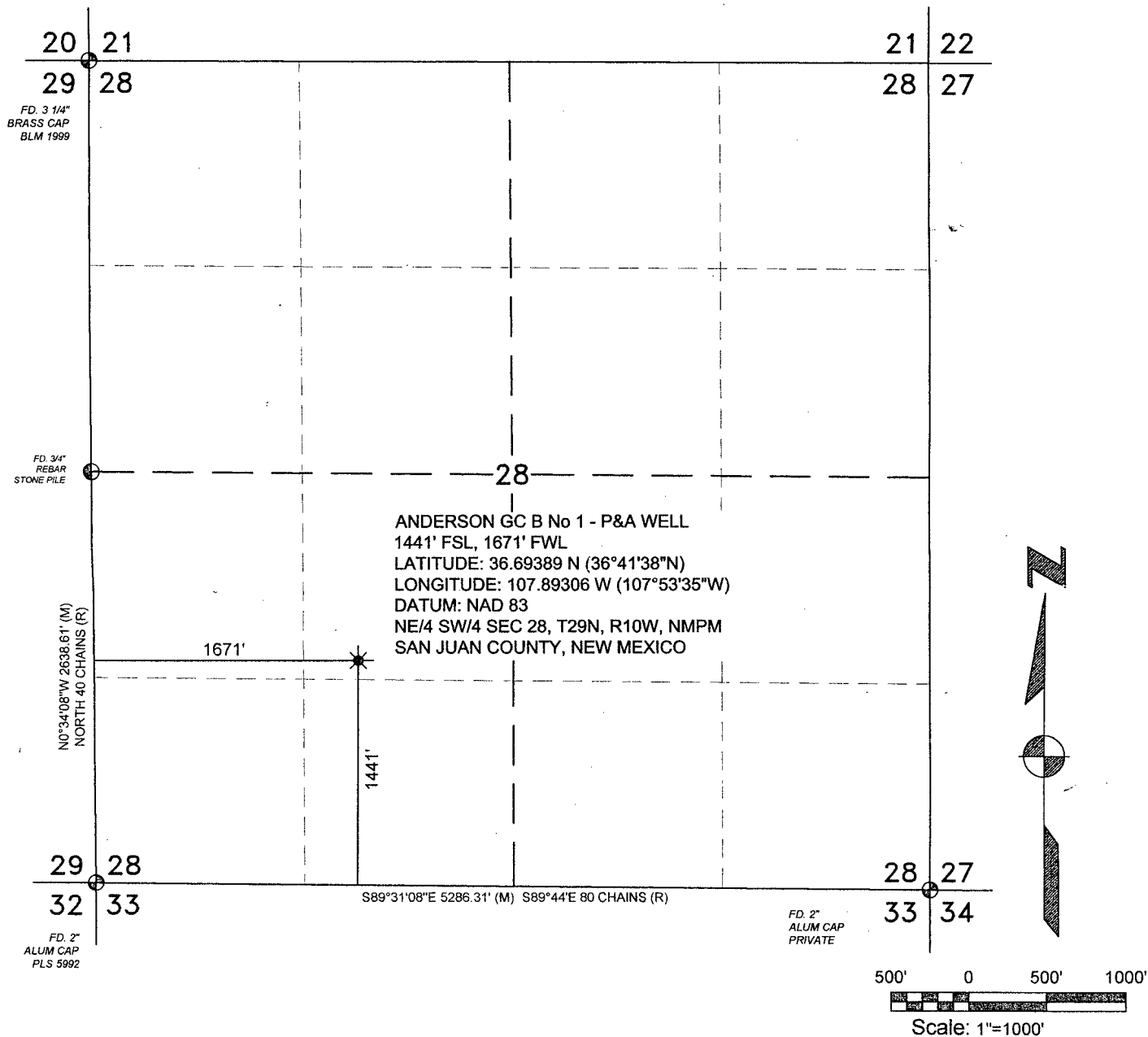

NOTES

DATE OF SURVEY: 2/8/10

1.

**BASIS OF BEARING:**

AS MEASURED BY GPS BETWEEN FOUND MONUMENTS AT THE SOUTHWEST CORNER AND THE SOUTHEAST CORNER OF SECTION 28, T29N, R10W, N.M.P.M., SAN JUAN COUNTY, NEW MEXICO. LINE BEARS S89°31'08"E, A DISTANCE OF 5286.31'

I, WILLIAM E. MAHNKE II, A PROFESSIONAL SURVEYOR IN THE STATE OF NEW MEXICO HEREBY CERTIFY THAT THIS SURVEY WAS CHECKED BY ME AND THAT IT MEETS THE MINIMUM REQUIREMENTS FOR SURVEYING IN THE STATE OF NEW MEXICO.

WILLIAM E. MAHNKE II, P.S.-8466  
 STATE OF NEW MEXICO

DATE

**SRVYD BY:** KWJr/MW

**DWN. BY:** KWSr

**CHKD. BY:** BM

**JOB #:** XTOE015

**DATE:** 2/15/10

**SCALE:** 1"=1000'

**DWG. NO.** XTOE011

**REVISIONS**

NO.	DATE	BY	DESCRIPTION

**Red Skies Surveying & Mapping, Inc.**  
 A Native American Owned Company  
 101 Fauver Lane Bloomfield, NM 87413  
 Telephone: (505) 632-3863  
 Fax: (505) 632-6823 Cell: 793-5325