

Submit 3 Copies To Appropriate District
Office
District I
1625 N. French Dr., Hobbs, NM 87240
District II
1301 W. Grand Ave., Artesia, NM 88210
District III
1000 Rio Brazos Rd., Aztec, NM 87410
District IV
1220 S. St. Francis Dr., Santa Fe, NM
87505

State of New Mexico
Energy, Minerals and Natural Resources

Form C-103
June 19, 2008

OIL CONSERVATION DIVISION
1220 South St. Francis Dr.
Santa Fe, NM 87505

| |
|---|
| WELL API NO. 30-045-26369 |
| 5. Indicate Type of Lease STATE <input type="checkbox"/> FEE <input checked="" type="checkbox"/> |
| 6. State Oil & Gas Lease No. |
| 7. Lease Name or Unit Agreement Name: WILMUTH |
| 8. Well Number #2 |
| 9. OGRID Number 5380 |
| 10. Pool name or Wildcat BLANCO PICTURED CLIFFS |
| 11. Elevation (Show whether DR, RKB, RT, GR, etc.) 5688' GR |

SUNDRY NOTICES AND REPORTS ON WELLS
(DO NOT USE THIS FORM FOR PROPOSALS TO DRILL OR TO DEEPEN OR PLUG BACK TO A DIFFERENT RESERVOIR. USE "APPLICATION FOR PERMIT" (FORM C-101) FOR SUCH PROPOSALS.)

| | |
|--|---|
| 1. Type of Well: Oil Well <input type="checkbox"/> Gas Well <input type="checkbox"/> Other | 7. Lease Name or Unit Agreement Name: WILMUTH |
| 2. Name of Operator XTO ENERGY INC. | 8. Well Number #2 |
| 3. Address of Operator 382 CR 3100 AZTEC, NEW MEXICO 87410 | 9. OGRID Number 5380 |
| 4. Well Location Unit Letter N : 900 feet from the SOUTH line and 1510 feet from the WEST line Section 26 Township 31N Range 11W NMPM County SAN JUAN | 10. Pool name or Wildcat BLANCO PICTURED CLIFFS |
| 11. Elevation (Show whether DR, RKB, RT, GR, etc.) 5688' GR | |

12. Check Appropriate Box to Indicate Nature of Notice, Report, or Other Data

NOTICE OF INTENTION TO:

PERFORM REMEDIAL WORK ☐ PLUG AND ABANDON ☐
TEMPORARILY ABANDON ☐ CHANGE PLANS ☐
PULL OR ALTER CASING ☐ MULTIPLE COMPL ☐
DOWNHOLE COMMINGLE ☐

OTHER: ☐

SUBSEQUENT REPORT OF:

REMEDIAL WORK ☐ ALTERING CASING ☐
COMMENCE DRILLING OPNS. ☐ P AND A ☒
CASING/CEMENT JOB ☐

OTHER: **BELOW GRADE MARKER PLAT** ☒

13. Describe proposed or completed operations. (Clearly state all pertinent details, and give pertinent dates, including estimated date of starting any proposed work). SEE RULE 1103. For Multiple Completions: Attach wellbore diagram of proposed completion or recompletion.

XTO Energy Inc. plugged and abandoned this well installing a below grade marker. Attached is the surveyed plat with the GPS coordinates and marker location.

RCVD JAN 11 '11
OIL CONS. DIV.
DIST. 3

Spud Date:

Rig Release Date:

I hereby certify that the information above is true and complete to the best of my knowledge and belief.

SIGNATURE Teena M. Whiting TITLE REGULATORY COMPLIANCE TECH DATE 1/10/2011
Type or print name TEENA M. WHITING E-mail address: teena_whiting@xtoenergy.com PHONE 505-333-3176

For State Use Only

APPROVED BY Kelly G. Rold TITLE Deputy Oil & Gas Inspector,
Conditions of Approval (if any): District #3 DATE JAN 28 2011

**XTO ENERGY INC.
WILMUTH #002
PLUG AND ABANDONED WELL**

**787' FSL & 1494' FWL
LOCATED IN THE SE/4 SW/4 OF SECTION 26, T31N, R11W, N.M.P.M.,
SAN JUAN COUNTY, NEW MEXICO
FEE PROPERTY**

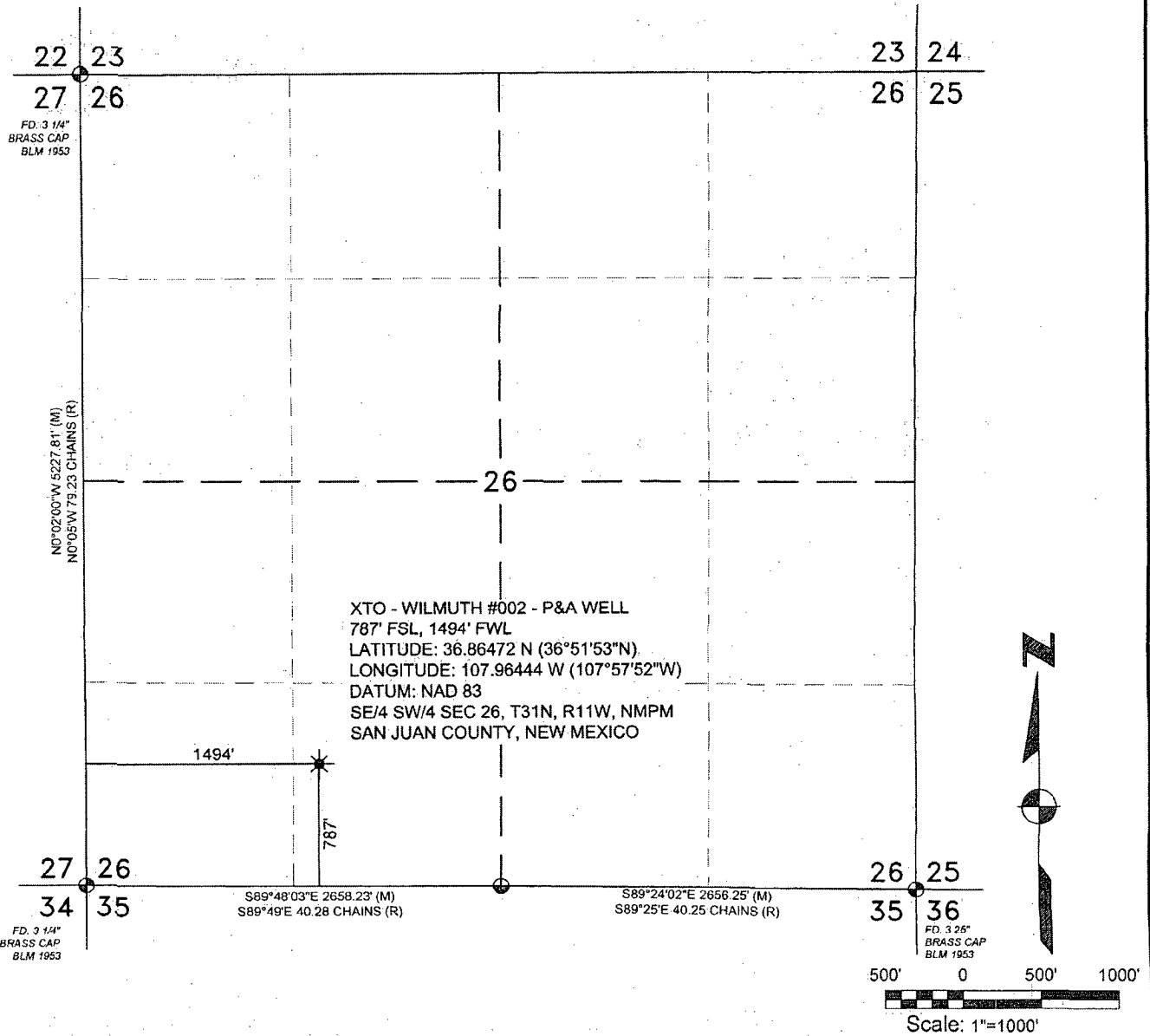

| NOTES | DATE OF SURVEY: 1. 7-13-10 | | BASIS OF BEARING: AS MEASURED BY GPS BETWEEN FOUND MONUMENTS AT THE SOUTHWEST CORNER AND THE NORTHWEST CORNER OF SECTION 26, T31N, R11W, N.M.P.M., SAN JUAN COUNTY, NEW MEXICO. LINE BEARS S0°02'00"E, A DISTANCE OF 5227.81' | | | | | | | | | | | | | | | | | | | | |
|--|--|------|---|---|-----------|--|--|--|-----|------|----|-------------|--|--|--|--|--|--|--|--|--|--|--|
| | I, WILLIAM E. MAHNKE II, A DULY LICENSED SURVEYOR IN THE STATE OF NEW MEXICO, HEREBY CERTIFY THAT THIS SURVEY WAS PERFORMED BY ME OR UNDER MY DIRECT SUPERVISION AND CORRECT TO MY KNOWLEDGE AND BELIEF. | | <table border="1" style="width: 100%;"> <tr> <th colspan="4">REVISIONS</th> </tr> <tr> <th>NO.</th> <th>DATE</th> <th>BY</th> <th>DESCRIPTION</th> </tr> <tr><td> </td><td> </td><td> </td><td> </td></tr> <tr><td> </td><td> </td><td> </td><td> </td></tr> <tr><td> </td><td> </td><td> </td><td> </td></tr> </table> | | REVISIONS | | | | NO. | DATE | BY | DESCRIPTION | | | | | | | | | | | |
| REVISIONS | | | | | | | | | | | | | | | | | | | | | | | |
| NO. | DATE | BY | DESCRIPTION | | | | | | | | | | | | | | | | | | | | |
| | | | | | | | | | | | | | | | | | | | | | | | |
| | | | | | | | | | | | | | | | | | | | | | | | |
| | | | | | | | | | | | | | | | | | | | | | | | |
| WILLIAM E. MAHNKE II, P.S. 8466 STATE OF NEW MEXICO | | DATE | | SRVYD BY: DWN. BY: CHKD. BY: JOB #: DATE: SCALE: DWG. NO. | | | | | | | | | | | | | | | | | | | |

Red Skies Surveying & Mapping, Inc.
 A Native American Owned Company
 101 Fauver Lane Bloomfield, NM 87413
 Telephone: (505) 632-3863
 Fax: (505) 632-6823 Cell: 793-5325