

Submit 3 Copies To Appropriate District  
Office  
District I  
1625 N. French Dr., Hobbs, NM 88240  
District II  
1301 W. Grand Ave., Artesia, NM 88210  
District III  
1000 Rio Brazos Rd., Aztec, NM 87410  
District IV  
1220 S. St. Francis Dr., Santa Fe, NM  
87505

State of New Mexico  
Energy, Minerals and Natural Resources

Form C-103

Jun 19, 2008

OIL CONSERVATION DIVISION  
1220 South St. Francis Dr.  
Santa Fe, NM 87505

WELL API NO. <u>05-067-09810-00</u> <b>30-045-35044</b>
5. Indicate Type of Lease STATE <input type="checkbox"/> FEE <input checked="" type="checkbox"/>
6. State Oil & Gas Lease No.
7. Lease Name or Unit Agreement Name <b>Allison Unit Com</b>
8. Well Number <b>149H</b>
9. OGRID Number <b>14538</b>
10. Pool name or Wildcat <b>Basin Fruitland Coal</b>
11. Elevation (Show whether DR, RKB, RT, GR, etc.) <b>6262' GR</b>

SUNDRY NOTICES AND REPORTS ON WELLS (DO NOT USE THIS FORM FOR PROPOSALS TO DRILL OR TO DEEPEN OR PLUG BACK TO A DIFFERENT RESERVOIR. USE "APPLICATION FOR PERMIT" (FORM C-101) FOR SUCH PROPOSALS.)	
1. Type of Well: Oil Well <input type="checkbox"/> Gas Well <input checked="" type="checkbox"/> Other	
2. Name of Operator <b>Burlington Resources Oil Gas Company LP</b>	
3. Address of Operator P.O. Box 4289, Farmington, NM 87499-4289	
4. Well Location Unit Letter <u>E</u> : <u>330</u> feet from the <u>North</u> line and <u>165</u> feet from the <u>West</u> line Section <u>7</u> Township <u>32N</u> Range <u>6W</u> NMPM San Juan County	
11. Elevation (Show whether DR, RKB, RT, GR, etc.) <b>6262' GR</b>	

12. Check Appropriate Box to Indicate Nature of Notice, Report or Other Data

NOTICE OF INTENTION TO:		SUBSEQUENT REPORT OF:	
PERFORM REMEDIAL WORK <input type="checkbox"/>	PLUG AND ABANDON <input type="checkbox"/>	REMEDIAL WORK <input type="checkbox"/>	ALTERING CASING <input type="checkbox"/>
TEMPORARILY ABANDON <input type="checkbox"/>	CHANGE PLANS <input type="checkbox"/>	COMMENCE DRILLING OPNS. <input type="checkbox"/>	P AND A <input type="checkbox"/>
PULL OR ALTER CASING <input type="checkbox"/>	MULTIPLE COMPL <input type="checkbox"/>	CASING/CEMENT JOB <input type="checkbox"/>	
OTHER: <input type="checkbox"/>		OTHER: <input checked="" type="checkbox"/> Cathodic Protection	

13. Describe proposed or completed operations. (Clearly state all pertinent details, and give pertinent dates, including estimated date of starting any proposed work). SEE RULE 1103. For Multiple Completions: Attach wellbore diagram of proposed completion or recompletion.

Attached is a drawing of the placement of the cathodic ground bed, rectifier and cable for the subject well.

RCVD JAN 7 '11  
OIL CONS. DIV.  
DIST. 3

Spud Date:

Rig Released Date:

I hereby certify that the information above is true and complete to the best of my knowledge and belief. I further certify that any pit or below-grade tank has been/will be constructed or closed according to NMOCD guidelines ☐, a general permit ☒ or an (attached) alternative OCD-approved plan ☐.

SIGNATURE Patsy Clugston TITLE Sr. Regulatory Technician DATE 1/4/11

Type or print name Patsy Clugston E-mail address: Patsy.L.Clugston@conocophillips.com PHONE: 505-326-9518

For State Use Only

APPROVED BY: Kathy G. BOW TITLE  DATE

Conditions of Approval (if any):

A

WELL NAME
ALLISON COM # 149 H

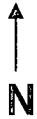

ADOBE SOIL

NO PIPELINES CLSOE

1 PHASE CITY OF FMN PRIMARY 1700' ACROSS FIELD

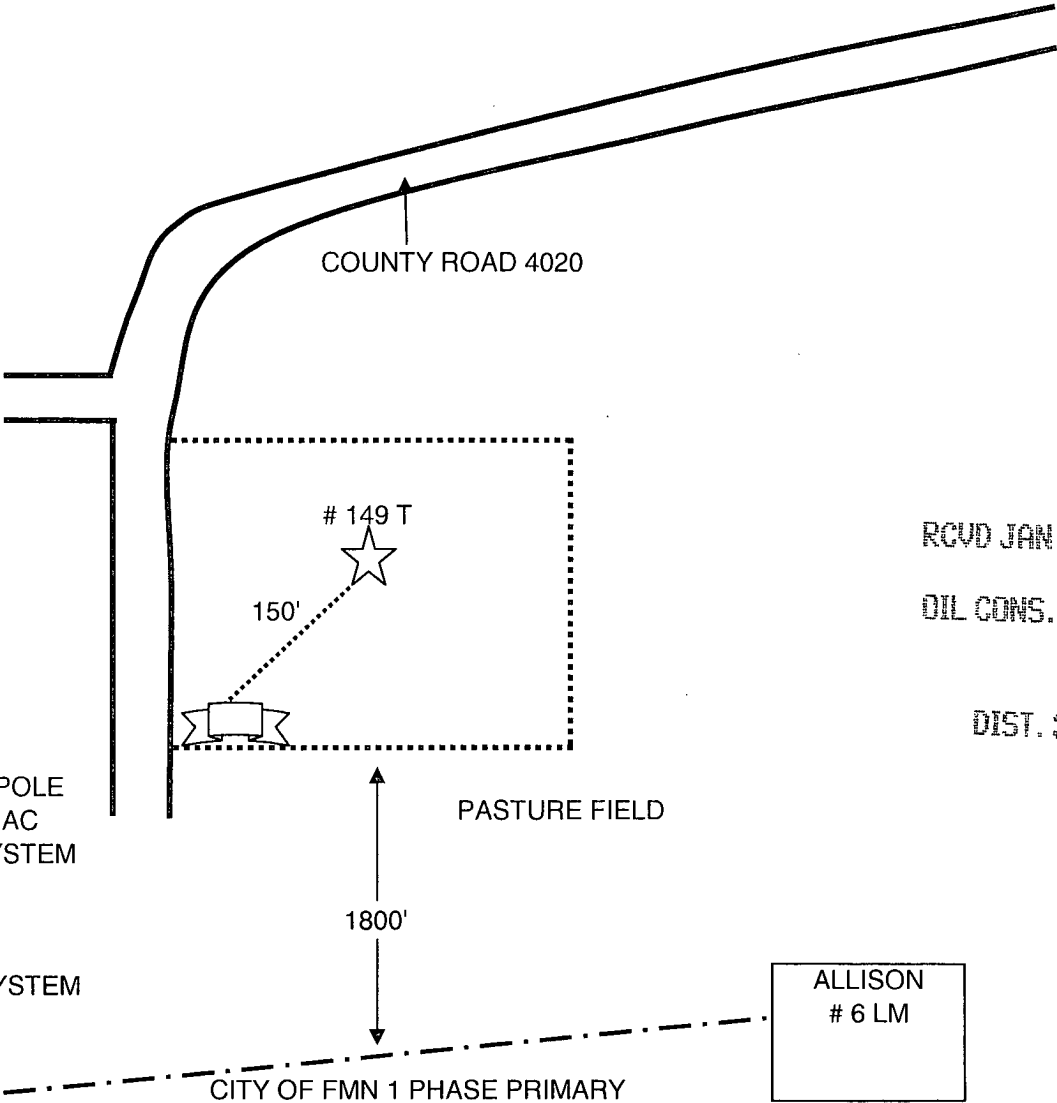

INSTALL METER POLE  
PLOW 1800' UGAC  
INSTALL RECT. SYSTEM

(OR)

INSTALL SOLAR SYSTEM

TANK

RECT

SEP OR DEHY

PIT

SOLAR

WELL

METER POLE

proposed solar/gb

PUMP JACK

FOREIGN PL

GND/BED EXISTING CABLE

POWER LINE

PROPOSED CABLE

CONOCO PL