

**UNITED STATES  
DEPARTMENT OF THE INTERIOR  
BUREAU OF LAND MANAGEMENT**

**RECEIVED****FEB 07 2011**

## Sundry Notices and Reports on Wells

Farmington Field Office  
Bureau of Land Management

1. Type of Well  
GAS

5. Lease Number  
NM-02491

6. If Indian, All. or  
Tribe Name

2. Name of Operator

7. Unit Agreement Name

**ConocoPhillips**

3. Address & Phone No. of Operator

8. Well Name & Number  
Federal A 1

PO Box 4289, Farmington, NM 87499 (505) 326-9700

9. API Well No.

30-045-09192

4. Location of Well, Footage, Sec., T, R, M

10. Field and Pool  
Blanco MV / Basin DK

Unit F (SENW), 1780' FNL & 1840' FWL, Section 27, T30N, R11W, NMPM

11. County and State  
San Juan, NM

**12. CHECK APPROPRIATE BOX TO INDICATE NATURE OF NOTICE, REPORT, OTHER DATA**

## Type of Submission

## Type of Action

☒ Notice of Intent

☐ Abandonment

☐ Change of Plans

☐ Other -

☐ Subsequent Report

☒ Recompletion

☐ New Construction

☐ Final Abandonment

☐ Plugging

☐ Non-Routine Fracturing

☐ Casing Repair

☐ Water Shut off

☐ Altering Casing

☐ Conversion to Injection

**13. Describe Proposed or Completed Operations**

ConocoPhillips Company requests permission to recompleate the Mesaverde formation for the subject well per the attached procedure, current wellbore schematic and C102. The DHC will be submitted as soon as possible.

**RCVD FEB 10 '11****OIL CONS. DIV.****DIST. 3**

14. I hereby certify that the foregoing is true and correct.

Signed Crystal Tafoya Crystal Tafoya

Title Staff Regulatory Technician

Date 2/7/2011

(This space for Federal or State Office use)

APPROVED BY Original Signed: Stephen Mason Title \_\_\_\_\_

Date FEB 09 2011

CONDITION OF APPROVAL, if any:

Title 18 U.S.C. Section 1001, makes it a crime for any person knowingly and willfully to make any department or agency of the United States any false, fictitious or fraudulent statements or representations as to any matter within its jurisdiction.

**NMOCD***[Signature]**[Signature]*

## **Federal A #1**

Section 27, Township 30N, Range 11W

API# 3004509192

**Mesaverde Pay Add Sundry**

**1/13/2010**

### **Procedure:**

1. MIRU service rig. TOOH with current production tubing string.
2. Run a GR/CCL/CBL log under 1000 psi from PBTD to 250' above TOC.
3. Wireline set a 4-1/2" composite bridge plug in the casing above the existing Dakota perforations. Pressure test casing to 600 psi for 30 minutes.
4. Perforate the first stage Mesaverde (Point Lookout & Lower Menefee).
5. Fracture stimulate first stage Mesaverde.
6. Flow back fracs on clean-up into steel pit. RIH and wireline set a composite bridge plug above top perf.
7. TIH with a mill and drill out composite plug. Clean out to bottom composite plug below Mesaverde.
8. Flow test Mesaverde up casing.
9. TIH with a mill and drill out bottom composite plug and cleanout to PBTD. TOOH.
10. TIH and land production tubing. Get a commingled Dakota / Mesaverde flowrate.
11. Release service rig and turn well over to production.

# Wellbore Diagram

Well Config - Original Hole, 1/13/2011 8:09:45 AM

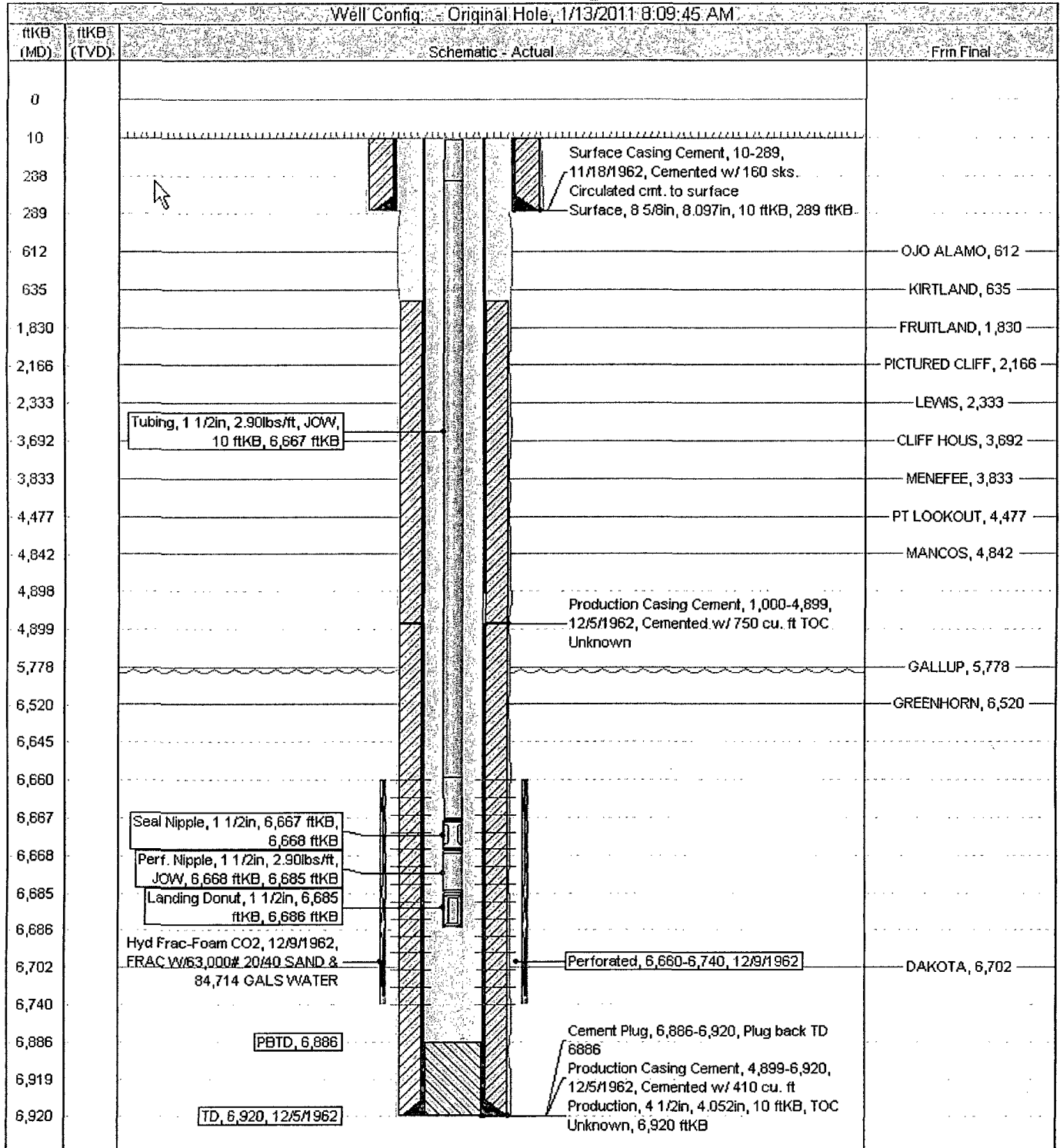

District I

1625 N. French Dr., Hobbs, NM 88240  
Phone:(505) 393-6161 Fax:(505) 393-0720

District II

1301 W. Grand Ave., Artesia, NM 88210  
Phone:(505) 748-1283 Fax:(505) 748-9720

District III

1000 Rio Brazos Rd., Aztec, NM 87410  
Phone:(505) 334-6178 Fax:(505) 334-6170

District IV

1220 S. St Francis Dr., Santa Fe, NM 87505  
Phone:(505) 476-3470 Fax:(505) 476-3462

**State of New Mexico**  
**Energy, Minerals and Natural Resources**  
**Oil Conservation Division**  
**1220 S. St Francis Dr.**  
**Santa Fe, NM 87505**

Form C-102  
Permit 126076

**WELL LOCATION AND ACREAGE DEDICATION PLAT**

1. API Number <b>30-045-09192</b>	2. Pool Code 72319	3. Pool Name BLANCO-MESAVERDE (PRORATED GAS)
4. Property Code 31536	5. Property Name FEDERAL A	6. Well No. 001
7. OGRID No. 217817	8. Operator Name CONOCOPHILLIPS COMPANY	9. Elevation 5933

**10. Surface Location**

UL - Lot F	Section 27	Township 30N	Range 11W	Lot Idn 6	Feet From 1780	N/S Line N	Feet From 1840	E/W Line W	County SAN JUAN
---------------	---------------	-----------------	--------------	--------------	-------------------	---------------	-------------------	---------------	--------------------

**11. Bottom Hole Location If Different From Surface**

UL - Lot	Section	Township	Range	Lot Idn	Feet From	N/S Line	Feet From	E/W Line	County
12. Dedicated Acres 317.66(N/2)	13. Joint or Infill	14. Consolidation Code	15. Order No.						

**NO ALLOWABLE WILL BE ASSIGNED TO THIS COMPLETION UNTIL ALL INTERESTS HAVE BEEN CONSOLIDATED OR A NON-STANDARD UNIT HAS BEEN APPROVED BY THE DIVISION**

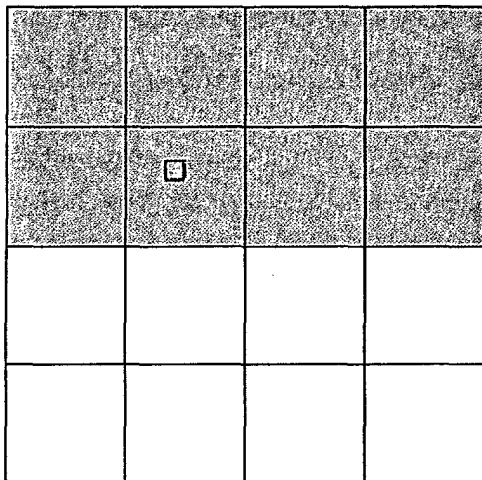
**OPERATOR CERTIFICATION**

*I hereby certify that the information contained herein is true and complete to the best of my knowledge and belief, and that this organization either owns a working interest or unleased mineral interest in the land including the proposed bottom hole location(s) or has a right to drill this well at this location pursuant to a contract with an owner of such a mineral or working interest, or to a voluntary pooling agreement or a compulsory pooling order heretofore entered by the division.*

*Crystal Tafuya* 1/20/11  
E-Signed By: **Crystal Tafuya**  
Title: **Staff Regulatory Technician**  
Date: **January 20, 2011**

**SURVEYOR CERTIFICATION**

*I hereby certify that the well location shown on this plat was plotted from field notes of actual surveys made by me or under my supervision, and that the same is true and correct to the best of my belief.*

Surveyed By: **James P. Leese**  
Date of Survey: **12/16/1963**  
Certificate Number: **1463**