

**UNITED STATES  
DEPARTMENT OF THE INTERIOR  
BUREAU OF LAND MANAGEMENT**

RECEIVED

FEB 10 2011

## Sundry Notices and Reports on Wells

Farmington Field Office  
Regulation and Management

## 1. Type of Well

GAS

## 2. Name of Operator

**BURLINGTON**

RESOURCES OIL &amp; GAS COMPANY LP

## 3. Address &amp; Phone No. of Operator

PO Box 4289, Farmington, NM 87499 (505) 326-9700

## 4. Location of Well, Footage, Sec., T, R, M

Unit K (NESW), 1840' FSL &amp; 1705' FWL, Section 1, T24N, R7W, NMPM

5. Lease Number

SF-078922

6. If Indian, All. or

Tribe Name

7. Unit Agreement Name

Canyon Largo Unit

8. Well Name &amp; Number

Canyon Largo Unit 264

9. API Well No.

30-039-20978

10. Field and Pool

Ballard Pictured Cliffs

11. County and State

Rio Arriba, NM

## 12. CHECK APPROPRIATE BOX TO INDICATE NATURE OF NOTICE, REPORT, OTHER DATA

## Type of Submission

☒ Notice of Intent☐ Subsequent Report☐ Final Abandonment

## Type of Action

☒ Abandonment☐ Recompletion☐ Plugging☐ Casing Repair☐ Altering Casing☐ Change of Plans☐ New Construction☐ Non-Routine Fracturing☐ Water Shut off☐ Conversion to Injection

Other -

## 13. Describe Proposed or Completed Operations

Burlington Resources requests permission to P&A the subject well per the attached procedure, current and proposed wellbore schematic.

Notify NMOCD 24 hrs  
prior to beginning  
operations

RCVD FEB 17 '11  
OIL CONS. DIV.

DIST. 3

## 14. I hereby certify that the foregoing is true and correct.

Signed Crystal Tafoya Crystal Tafoya

Title: Staff Regulatory Technician

Date 2/8/11

(This space for Federal or State Office use)

APPROVED BY Original Signed: Stephen Mason Title \_\_\_\_\_Date FEB 16 2011

CONDITION OF APPROVAL, if any:

Title 18 U.S.C. Section 1001, makes it a crime for any person knowingly and willfully to make any department or agency of the United States any false, fictitious or fraudulent statements or representations as to any matter within its jurisdiction.

NMOCD

A

Long 107° 31' 48.216" W

8. Nipple down BOP and cut off casing below the casing flange. Install P&A marker with cement to comply with regulations. Rig down, move off location, cut off anchors, and restore location to natural state.

# Current Schematic

ConocoPhillips

Well Name: CANYON LARGO UNIT #264

API/UMI 3003920978	Surface Legal Location NMPM,001-024N-007W	Field Name SALLADO PICTURED CLIFFS, CLAS	License No.	State/Province NEW MEXICO	Well Configuration Type	Edit
Ground Elevation (ft) 6,611.00	Original KB/RT Elevation (ft) 6,623.00	KB-Grnd Offset (ft) 12.00	KB-Casing Flange Distance (ft)	KB-Tubing Hanger Distance (ft)		

## Well Config - Original Hole, 1/1/2020

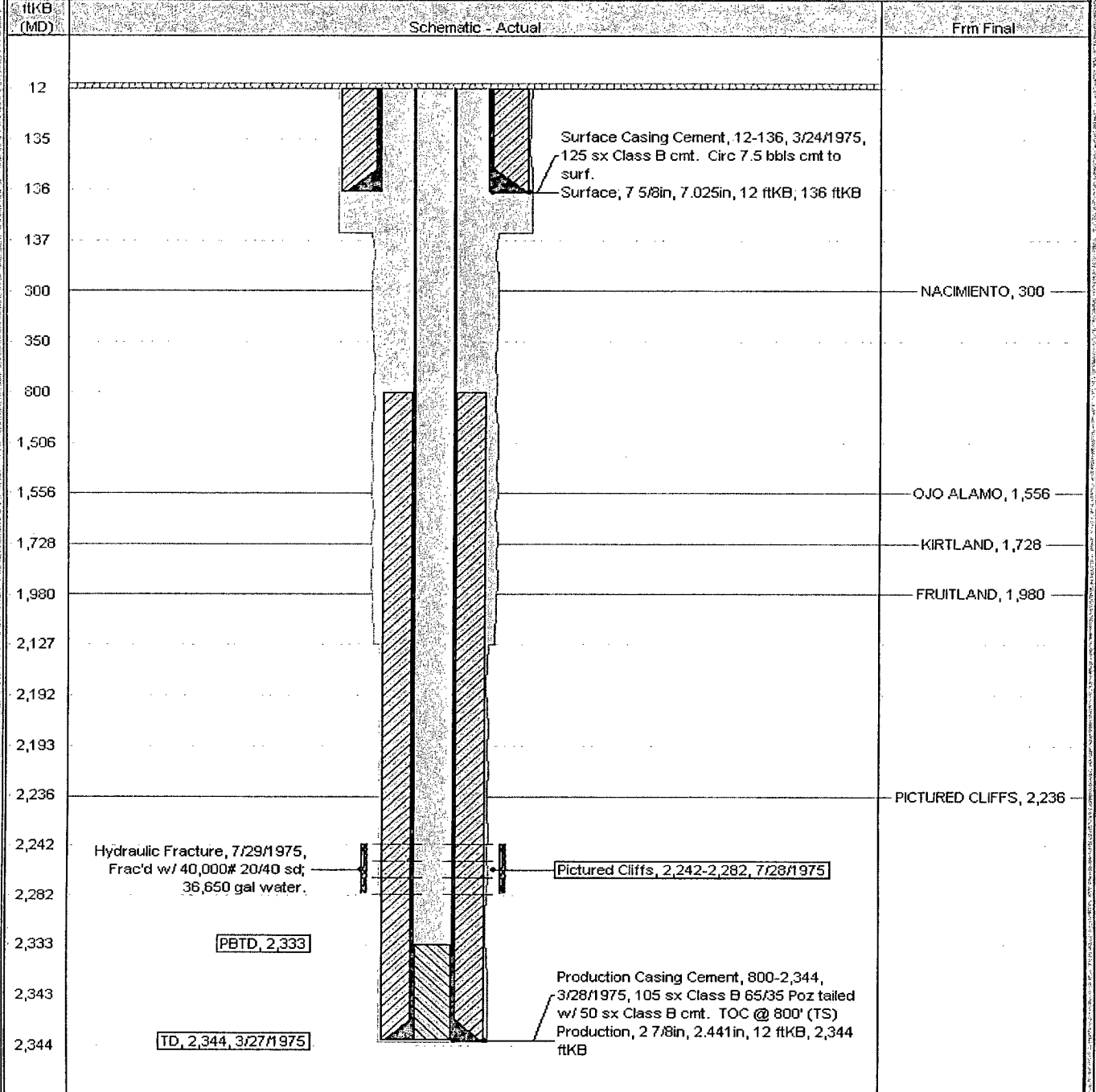

# Proposed Schematic

ConocoPhillips

## CANYON LARGO UNIT #264

District	Field Name	RPT / UWI	County	State/Province	Edit
Original Spud Date	Surface Legal Location	E/W Dist (ft)	E/W Ref	N/S Dist (ft)	N/S Ref

Well Config: - Original Hole, 1/1/2020

ftKB (MD)	Schematic - Actual	From Final
12		
135		
136		
137		
300		NACIMIENTO, 300
350		
800		
1,506		
1,556		OJO ALAMO, 1,556
1,728		KIRTLAND, 1,728
1,980		FRUITLAND, 1,980
2,127		
2,192		
2,193		
2,236		PICTURED CLIFFS, 2,236
2,242		
2,282		
2,333		PBTD, 2,333
2,343		
2,344		TD, 2,344, 3/27/1975

**UNITED STATES DEPARTMENT OF THE INTERIOR  
BUREAU OF LAND MANAGEMENT  
FARMINGTON DISTRICT OFFICE  
1235 LA PLATA HIGHWAY  
FARMINGTON, NEW MEXICO 87401**

Attachment to notice of  
Intention to Abandon:

Re: Permanent Abandonment  
Well: 264 Canyon Largo Unit

**CONDITIONS OF APPROVAL**

1. Plugging operations authorized are subject to the attached "General Requirements for Permanent Abandonment of Wells on Federal and Indian Lease."

2. Farmington Office is to be notified at least 24 hours before the plugging operations commence (505) 599-8907.

3. The following modifications to your plugging program are to be made:

a) Place the Nacimiento/Surface plug from 186' to surface.

Note the Nacimiento top is @ 90' which is behind the surface casing.

You are also required to place cement excesses per 4.2 and 4.4 of the attached General Requirements.

Office Hours: 7:45 a.m. to 4:30 p.m.