

UNITED STATES
DEPARTMENT OF THE INTERIOR
BUREAU OF LAND MANAGEMENT

FORM APPROVED
OMB NO. 1004-0137
Expires July 31, 2010

SUNDRY NOTICES AND REPORTS ON WELLS

Do not use this form for proposals to drill or to re-enter an
abandoned well. Use Form 3160-3 (APD) for such proposals.

RECEIVED

SUBMIT IN TRIPLICATE - Other instructions on page 2

JAN 27 2011

1. Type of Well <input type="checkbox"/> Oil Well <input checked="" type="checkbox"/> Gas Well <input type="checkbox"/> Other		5. Lease Serial No. NMSF-080238A
2. Name of Operator XTO ENERGY INC.		6. If Indian, Allottee or Tribe Name
3a. Address 382 CR 3100 AZTEC, NM 87410	3b. Phone No. (include area code) 505-333-3176	7. If Unit or CA/Agreement, Name and/or No.
4. Location of Well (Footage, Sec., T., R., M., or Survey Description) 1719' FNL & 1021' FEL SENE SEC.12 (H) -T26N-R13W N.M.P.M.		8. Well Name and No. GALLEGOS FEDERAL 26 13 12 #1
		9. API Well No. 30-045-28903
		10. Field and Pool, or Exploratory Area BASIN FRUITLAND COAL
		11. County or Parish, State SAN JUAN NM

12. CHECK APPROPRIATE BOX(ES) TO INDICATE NATURE OF NOTICE, REPORT, OR OTHER DATA

TYPE OF SUBMISSION	TYPE OF ACTION			
<input type="checkbox"/> Notice of Intent	<input type="checkbox"/> Acidize	<input type="checkbox"/> Deepen	<input type="checkbox"/> Production (Start/Resume)	<input type="checkbox"/> Water Shut-Off
<input checked="" type="checkbox"/> Subsequent Report	<input type="checkbox"/> Alter Casing	<input type="checkbox"/> Fracture Treat	<input type="checkbox"/> Reclamation	<input type="checkbox"/> Well Integrity
<input type="checkbox"/> Final Abandonment Notice	<input type="checkbox"/> Casing Repair	<input type="checkbox"/> New Construction	<input type="checkbox"/> Recomplete	<input checked="" type="checkbox"/> Other BELOW GRADE
	<input type="checkbox"/> Change Plans	<input type="checkbox"/> Plug and Abandon	<input type="checkbox"/> Temporarily Abandon	MARKER PLAT
	<input type="checkbox"/> Convert to Injection	<input type="checkbox"/> Plug Back	<input type="checkbox"/> Water Disposal	

13. Describe Proposed or Completed Operation (clearly state all pertinent details, including estimated starting date of any proposed work and approximate duration thereof. If the proposal is to deepen directionally or recompleat horizontally, give subsurface locations and measured and true vertical depths of all pertinent markers and zones. Attach the Bond under which the work will be performed or provide the Bond No. on file with BLM/BIA. Required subsequent reports shall be filed within 30 days following completion of the involved operations. If the operation results in a multiple completion or recompleat in a new interval, a Form 3160-4 shall be filed once testing has been completed. Final Abandonment Notices shall be filed only after all requirements, including reclamation, have been completed, and the operator has determined that the final site is ready for final inspection.)

XTO Energy Inc. has plugged and abandoned this well and set a below grade marker, attached is the plat showing the GPS coordinates and marker location.

RCVD FEB 17 '11
OIL CONS. DIV.

DIST. 3

14. I hereby certify that the foregoing is true and correct Name (Printed/Typed) TEENA M. WHITING	Title REGULATORY COMPLIANCE TECHNICIAN
Signature <i>Teena M. Whiting</i>	Date 1/26/2011

THIS SPACE FOR FEDERAL OR STATE OFFICE USE

Approved by <i>Brian Green</i>	Title NMWOOD	Date 2/15/11
Conditions of approval, if any, are attached. Approval of this notice does not warrant or certify that the applicant holds legal or equitable title to those rights in the subject lease which would entitle the applicant to conduct operations thereon.	Office FFO	

**XTO ENERGY INC.
GALLEGOS FED. 26-13-12 #1
PLUG AND ABANDONED WELL**

1714' FNL, 1018' FEL
LOCATED IN THE SE/4 NE/4 OF SECTION 12, T26N, R13W, N.M.P.M.,
SAN JUAN COUNTY, NEW MEXICO

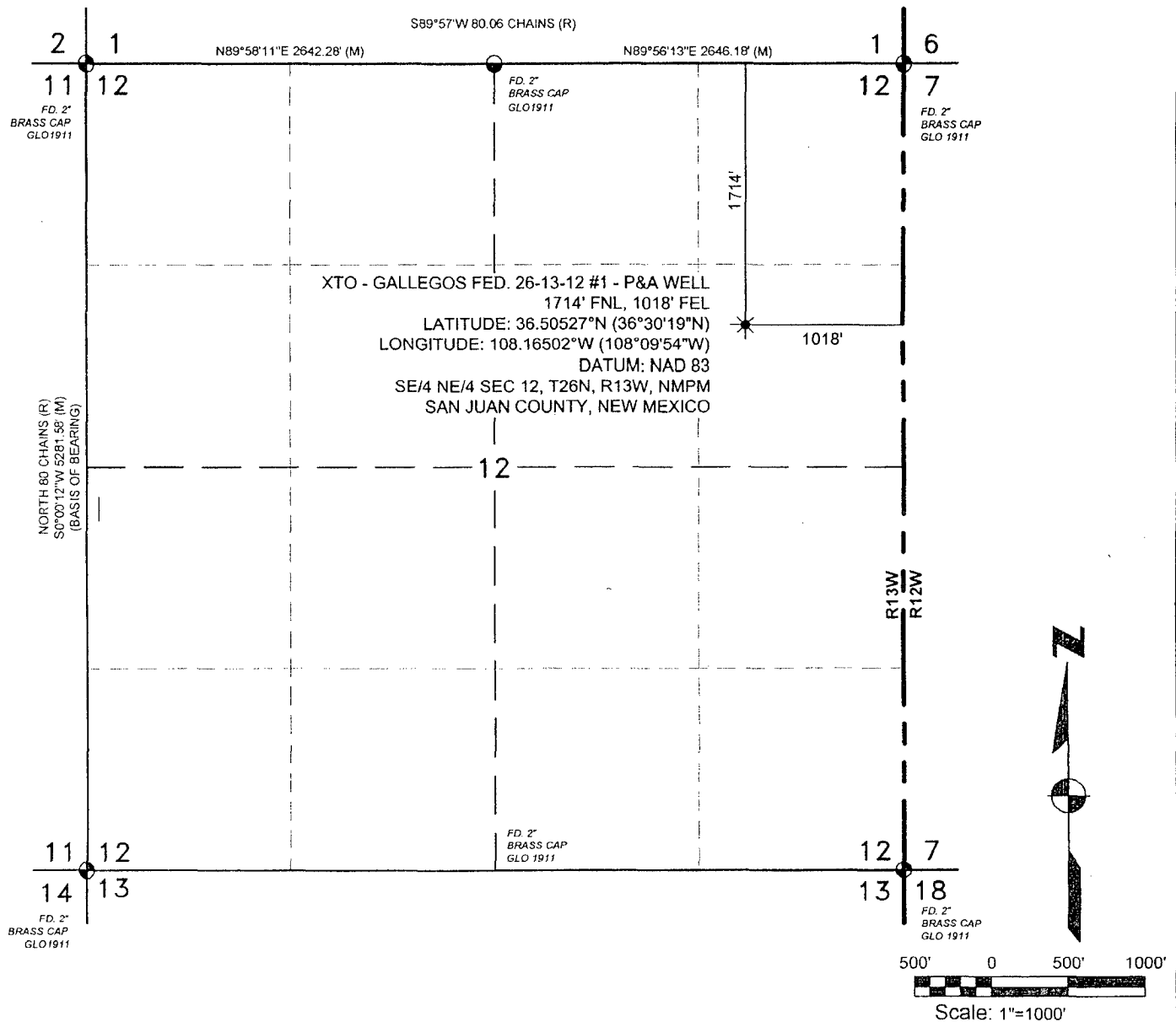

NOTES	DATE OF SURVEY: 1. 1-25-11		BASIS OF BEARING: AS MEASURED BY GPS BETWEEN FOUND MONUMENTS AT THE NORTHWEST CORNER AND THE SOUTHWEST CORNER OF SECTION 12, T26N, R13W, N.M.P.M., SAN JUAN COUNTY, NEW MEXICO. LINE BEARS S0°00'12\"W, A DISTANCE OF 5281.58'																				
	I, WILLIAM E. MAHNKETI, A DULY LICENSED SURVEYOR IN THE STATE OF NEW MEXICO, HEREBY CERTIFY THAT THIS SURVEY WAS PERFORMED BY ME OR UNDER MY DIRECT SUPERVISION AND CORRECT TO MY KNOWLEDGE AND BELIEF.		<table border="1"> <thead> <tr> <th colspan="4">REVISIONS</th> </tr> <tr> <th>NO.</th> <th>DATE</th> <th>BY</th> <th>DESCRIPTION</th> </tr> </thead> <tbody> <tr><td> </td><td> </td><td> </td><td> </td></tr> <tr><td> </td><td> </td><td> </td><td> </td></tr> <tr><td> </td><td> </td><td> </td><td> </td></tr> </tbody> </table>		REVISIONS				NO.	DATE	BY	DESCRIPTION											
REVISIONS																							
NO.	DATE	BY	DESCRIPTION																				
WILLIAM E. MAHNKETI, P.S. 8466 STATE OF NEW MEXICO		26 Jan 2011 DATE		SRVYD BY: KWJr DWN. BY: KWSr CHKD. BY: WM JOB #: XTOE032 DATE: 01-25-11 SCALE: 1"=1000' DWG. NO. XTOE032																			

Red Skies Surveying & Mapping, Inc.
A Native American Owned Company
101 Fauver Lane Bloomfield, NM 87413
Telephone: (505) 632-3863
Fax: (505) 632-6823 Cell: 793-5325