

RECEIVED

Form 3160-5
(February 2005)

UNITED STATES
DEPARTMENT OF THE INTERIOR
BUREAU OF LAND MANAGEMENT
Farmington Field Office
Bureau of Land Management

FEB 15 2011

FORM APPROVED
OMB No. 1004-0137
Expires: March 31, 2007

SUNDRY NOTICES AND REPORTS ON WELLS

Do not use this form for proposals to drill or to re-enter an abandoned well. Use Form 3160-3 (APD) for such proposals.

SUBMIT IN TRIPLICATE - Other instructions on page 2.

1. Type of Well		5. Lease Serial No. SP-078763
<input type="checkbox"/> Oil Well <input checked="" type="checkbox"/> Gas Well <input type="checkbox"/> Other		6. If Indian, Allottee or Tribe Name
2. Name of Operator Williams Production Company, LLC		7. If Unit of CA/Agreement, Name and/or No. Rosa Unit
3a. Address PO Box 640 Aztec, NM 87410		8. Well Name and No. Rosa Unit #41A
3b. Phone No. (include area code) 505-634-4208		9. API Well No. 30-039-25506
4. Location of Well (Footage, Sec., T., R., M., or Survey Description) 2180' FSL & 1485' FEL, sec 5, T31N, R5W		10. Field and Pool or Exploratory Area Blanco Mesaverde
		11. Country or Parish, State Rio Arriba, NM

12. CHECK THE APPROPRIATE BOX(ES) TO INDICATE NATURE OF NOTICE, REPORT OR OTHER DATA

TYPE OF SUBMISSION	TYPE OF ACTION			
<input type="checkbox"/> Notice of Intent	<input type="checkbox"/> Acidize	<input type="checkbox"/> Deepen	<input checked="" type="checkbox"/> Production (Start/Resume)	<input type="checkbox"/> Water Shut-Off
<input checked="" type="checkbox"/> Subsequent Report	<input type="checkbox"/> Alter Casing	<input type="checkbox"/> Fracture Treat	<input type="checkbox"/> Reclamation	<input type="checkbox"/> Well Integrity
<input type="checkbox"/> Final Abandonment Notice	<input type="checkbox"/> Casing Repair	<input type="checkbox"/> New Construction	<input type="checkbox"/> Recomplete	<input checked="" type="checkbox"/> Other <u>Clean Out/</u>
	<input type="checkbox"/> Change Plans	<input type="checkbox"/> Plug and Abandon	<input type="checkbox"/> Temporarily Abandon	<u>Return to production</u>
	<input type="checkbox"/> Convert to Injection	<input type="checkbox"/> Plug Back	<input type="checkbox"/> Water Disposal	

13. Describe Proposed or Completed Operation: Clearly state all pertinent details, including estimated starting date of any proposed work and approximate duration thereof. If the proposal is to deepen directionally or recompleat horizontally, give subsurface locations and measured and true vertical depths of all pertinent markers and zones. Attach the Bond under which the work will be performed or provide the Bond No. on file with BLM/BIA. Required subsequent reports must be filed within 30 days following completion of the involved operations. If the operation results in a multiple completion or recompleat in a new interval, a Form 3160-4 must be filed once testing has been completed. Final Abandonment Notices must be filed only after all requirements, including reclamation, have been completed and the operator has determined that the site is ready for final inspection.)

02/01/2011: MIRU, kill well, TOH, Pressure tested up to 1500 psi - Tested OK. Rig up swab jt.

02/02/2011 thru 02/04/2011: Swab well, DO cmt retainer @ 5524 and CO to PBTD @ 5921'

02/07/2011: Land well as follows: 174 jts 2-3/8", 4.7#, J-55, eue 8rd tubing, 1.78" ID SN @ 5448', EOT @ 5479'. Return well to production..

14. I hereby certify that the foregoing is true and correct. Name (Printed/Typed) Ben Mitchell		Title Regulatory Specialist
Signature <i>Ben Mitchell</i>		Date 2/15/11

THIS SPACE FOR FEDERAL OR STATE OFFICE USE

Approved by	Title	Date
Conditions of approval, if any, are attached. Approval of this notice does not warrant or certify that the applicant holds legal or equitable title to those rights in the subject lease which would entitle the applicant to conduct operations thereon.	Office	

Title 18 U.S.C. Section 1001 and Title 43 U.S.C. Section 1212, make it a crime for any person knowingly and willfully to make to any department or agency of the United States any false, fictitious or fraudulent statements or representations as to any matter within its jurisdiction.

(Instructions on page 2)

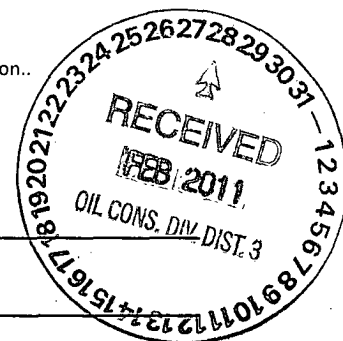

ACCEPTED FOR RECORD

NMOCD

FEB 22 2011

WELLBORE DIAGRAM

ROSA UNIT #41A MV

Location: 2180' FSL, 1485' FEL
NW/4 SE/4 SEC. 05, T31N, R5W
Rio Arriba CO., NM
Elevation: 6268' GR
KB: 12'

<i>Tops</i>	<i>Depth</i>
Nacimiento	n/a
Ojo Alamo	2366'
Kirtland	2472'
Fruitland	2768'
Pictured Cliffs	3082'
Lewis	3440'
Cliff House	5288'
Menefee	5370'
Point Lookout	5534'
Lower Point Lookout	5572'

STIMULATION

CliffHouse/Menefee

5289' - 5519'

61,000# of 20/40 in 1962 BBI's of slick water

Point Lookout

5534' - 5899'

80,000# of 20/40 in 2390 BBIs of slick water

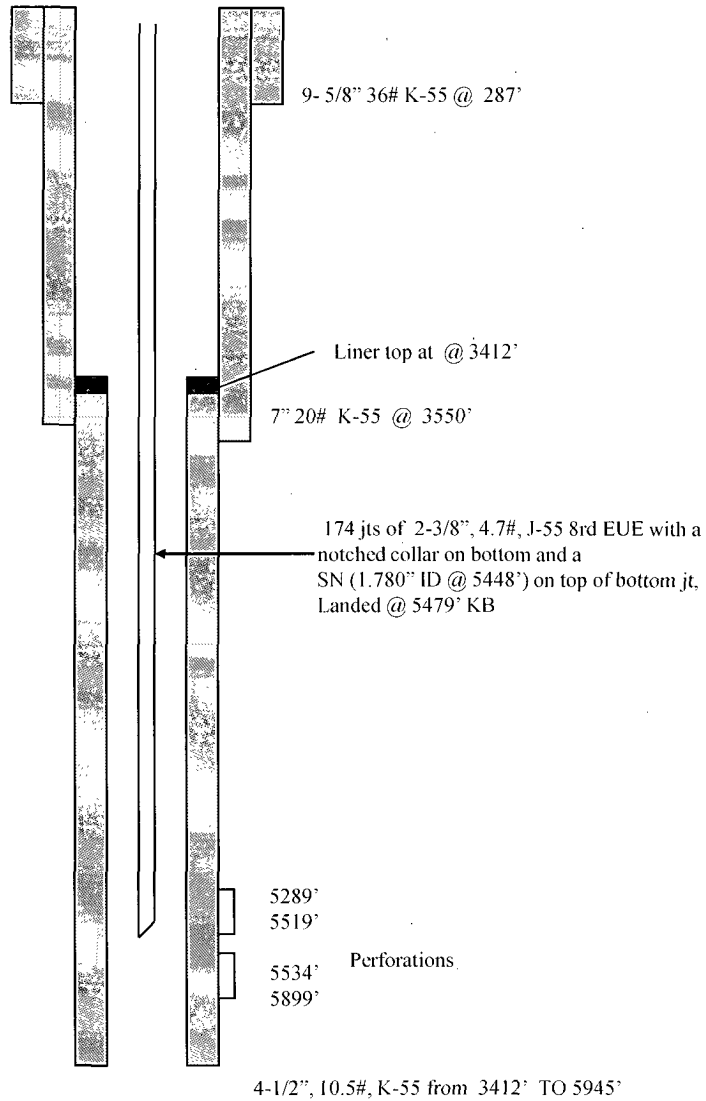

PBTD @ 5921'

HOLE SIZE	CASING	CEMENT	CMT TOP	VOLUME
12-1/4"	9-5/8" 36#	150 sx	Surface	177 CU.FT.
8-3/4"	7" 20 #	585 sx	Surface	1041 CU.FT.
6-1/4"	4-1/2" 10.5#	245 sx	liner top	424 CU.FT.