

UNITED STATES
DEPARTMENT OF THE INTERIOR
BUREAU OF LAND MANAGEMENT

RECEIVED

APR 26 2011

FORM APPROVED
OMB No. 1004-0137
Expires: March 31, 2007

SUNDRY NOTICES AND REPORTS ON WELLS
Do not use this form for proposals to drill or to re-enter an abandoned well. Use Form 3160-3 (APD) for such proposals.

SUBMIT IN TRIPLICATE - Other instructions on page 2.

1. Type of Well <input type="checkbox"/> Oil Well <input checked="" type="checkbox"/> Gas Well <input type="checkbox"/> Other		5. Lease Serial No. NM-03189
2. Name of Operator Williams Production Company, LLC		6. If Indian, Allottee or Tribe Name
3a. Address PO Box 640 Aztec, NM 87410	3b. Phone No. (include area code) 505-634-4206	7. If Unit of CA/Agreement, Name and/or No. Cox Canyon
4. Location of Well (Footage, Sec., T., R., M., or Survey Description) 1520' FSL and 1070' FWL Sec 9(L), T32N, R11W		8. Well Name and No. Cox Canyon #26
		9. API Well No. 30-045-22536
		10. Field and Pool or Exploratory Area Pictured Cliffs
		11. Country or Parish, State San Juan, NM

12. CHECK THE APPROPRIATE BOX(ES) TO INDICATE NATURE OF NOTICE, REPORT OR OTHER DATA

TYPE OF SUBMISSION	TYPE OF ACTION			
<input type="checkbox"/> Notice of Intent	<input type="checkbox"/> Acidize	<input type="checkbox"/> Deepen	<input type="checkbox"/> Production (Start/Resume)	<input type="checkbox"/> Water Shut-Off
<input checked="" type="checkbox"/> Subsequent Report	<input type="checkbox"/> Alter Casing	<input type="checkbox"/> Fracture Treat	<input type="checkbox"/> Reclamation	<input type="checkbox"/> Well Integrity
<input type="checkbox"/> Final Abandonment Notice	<input type="checkbox"/> Casing Repair	<input type="checkbox"/> New Construction	<input type="checkbox"/> Recomplete	<input checked="" type="checkbox"/> Other Land Tubing
	<input type="checkbox"/> Change Plans	<input type="checkbox"/> Plug and Abandon	<input type="checkbox"/> Temporarily Abandon	
	<input type="checkbox"/> Convert to Injection	<input type="checkbox"/> Plug Back	<input type="checkbox"/> Water Disposal	

13. Describe Proposed or Completed Operation; Clearly state all pertinent details, including estimated starting date of any proposed work and approximate duration thereof. If the proposal is to deepen directionally or recompleat horizontally, give subsurface locations and measured and true vertical depths of all pertinent markers and zones. Attach the Bond under which the work will be performed or provide the Bond No. on file with BLM/BIA. Required subsequent reports must be filed within 30 days following completion of the involved operations. If the operation results in a multiple completion or recompleat in a new interval, a Form 3160-4 must be filed once testing has been completed. Final Abandonment Notices must be filed only after all requirements, including reclamation, have been completed and the operator has determined that the site is ready for final inspection.)

BP 4/11/2011: Land tbg at 3212' KB as follows, 98 JTS OF 1.60" (1.250" ID), 2.33#, J-55, IJ 10 rnd, TBG, SN @3211'



14. I hereby certify that the foregoing is true and correct. Name (Printed/Typed) Ben Mitchell	Title Regulatory Specialist
Signature <i>B Mitchell</i>	Date 4/26/2011

THIS SPACE FOR FEDERAL OR STATE OFFICE USE

Approved by	Title	Date
Conditions of approval, if any, are attached. Approval of this notice does not warrant or certify that the applicant holds legal or equitable title to those rights in the subject lease which would entitle the applicant to conduct operations thereon.	Office	

Title 18 U.S.C. Section 1001 and Title 43 U.S.C. Section 1212, make it a crime for any person knowingly and willfully to make to any department or agency of the United States any false, fictitious or fraudulent statements or representations as to any matter within its jurisdiction.

(Instructions on page 2)

NMOOD

ACCEPTED FOR RECORD

APR 28 2011

FARMINGTON FIELD OFFICE

COX CANYON UNIT #26 PICTURED CLIFFS

Spud Date 06/18/77
Completed 10/04/77
1st Delivery 12/01/77

Location:
1520' FSL and 1070' FWL
NW/4 SW/4 Sec 9(L), T32N, R11W
San Juan, New Mexico
Elevation: 6546' GR
API # 30-045-22536

Top	Depth
Ojo Alamo	1905'
Kirtland	2094'
Fruitland	2780'
Pictured Cliffs	3211'

Stimulated 08/29/77
Perforated w/1 SPF. Total of 32
shots.
250 gal 15% HCl w/5000 gal pad.
Frac with 40,000# 10/20 sand @ 1
ppg.

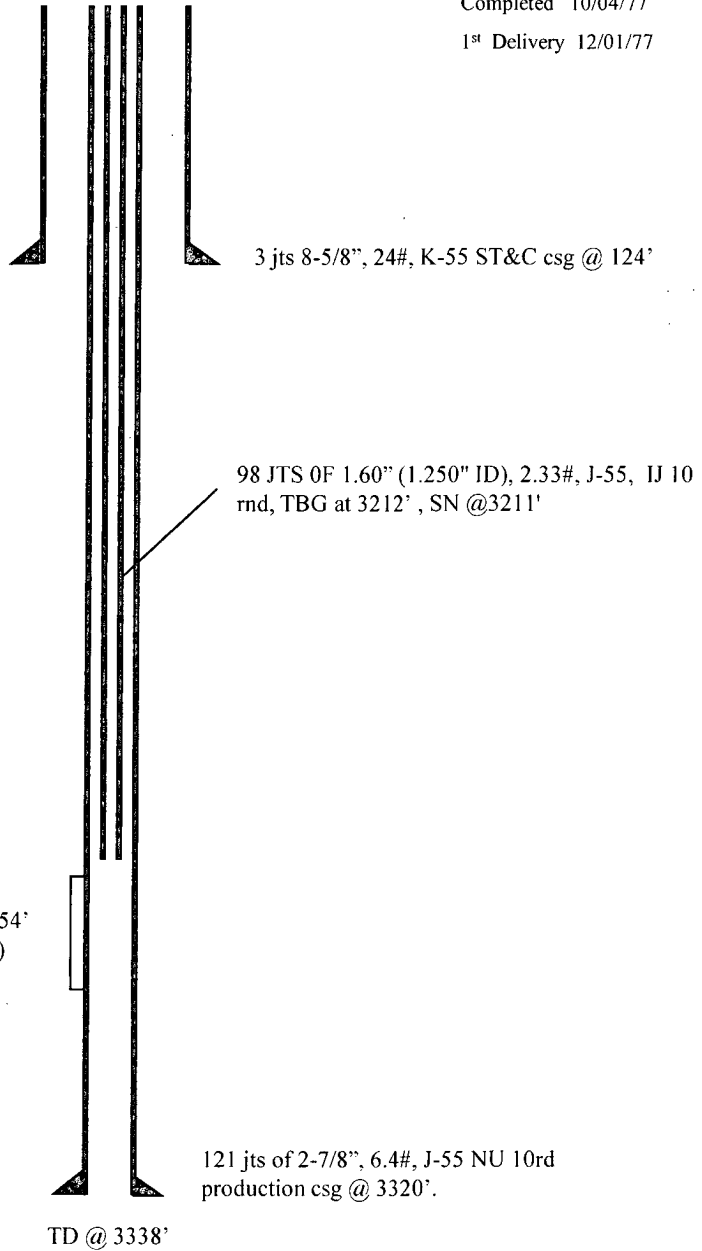

Hole Size	Casing	Cement	Top of Cmt
12-1/4"	8-5/8", 24#	85 sx	Surface
6-3/4"	2-7/8", 6.4#	210 sx	1250'