

UNITED STATES
DEPARTMENT OF THE INTERIOR
BUREAU OF LAND MANAGEMENT

RECEIVED

FEB 17 2011

APPLICATION FOR PERMIT TO DRILL, DEEPEN, OR PLUG BACK

1a. Type of Work DRILL	5. Lease Number USA SF-080781 Unit Reporting Number	
1b. Type of Well GAS	6. If Indian, All. or Tribe	
2. Operator BURLINGTON RESOURCES Oil & Gas Company, LP	7. Unit Agreement Name	
3. Address & Phone No. of Operator PO Box 4289, Farmington, NM 87499 (505) 326-9700	8. Farm or Lease Name Cain 9. Well Number 14S	
4. Location of Well Surface: Unit E (SWNE), 2210' FNL & 666' FWL Surface: Latitude: 36.66345° N (NAD83) Longitude: 107.90765° W	10. Field, Pool, Wildcat Basin Fruitland Coal 11. Sec., Twn, Rge, Mer. (NMPM) Sec. 16, T28N, R10W API # 30-045-35254	
14. Distance in Miles from Nearest Town 8 Miles from Bloomfield, NM	12. County San Juan	13. State NM
15. Distance from Proposed Location to Nearest Property or Lease Line 666'	17. Acres Assigned to Well 320.00 Acres	
16. Acres in Lease 2,258.460 Acres	20. Rotary or Cable Tools Rotary	
18. Distance from Proposed Location to Nearest Well, Drlg, Compl, or Applied for on this Lease 1331' from BR-Cain #13 (PC)	22. Approx. Date Work will Start	
19. Proposed Depth 2102'	23. Proposed Casing and Cementing Program See Operations Plan attached	
21. Elevations (DF, FT, GR, Etc.) 5797' GL	24. Authorized by: <u>Brandie Blakley</u> (Staff Regulatory Technician) Date <u>2-16-11</u>	

PERMIT NO.

APPROVAL DATE

APPROVED BY

TITLE

DATE

Archaeological Report attached

Threatened and Endangered Species Report attached

NOTE: This format is issued in lieu of U.S. BLM Form 3160-3

Title 18 U.S.C. Section 1001, makes it a crime for any person knowingly and willfully to make to any department or agency of the United States any false, fictitious or fraudulent statements or presentations as to any matter within its jurisdiction.

Example Master Plan Type 2

Bond Numbers NMB-000015 and NMB-000089

This action is subject to technical and procedural review pursuant to 43 CFR 3165.3 and appeal pursuant to 43 CFR 3165.4

DRILLING OPERATIONS AUTHORIZED ARE
SUBJECT TO COMPLIANCE WITH ATTACHED

JUN 02 2011

NMOC

BLM'S APPROVAL OR ACCEPTANCE OF THIS ACTION DOES NOT RELIEVE THE LESSEE AND OPERATOR FROM OBTAINING ANY OTHER AUTHORIZATION REQUIRED FOR OPERATIONS ON FEDERAL AND INDIAN LANDS

NOTIFY AZTEC OCD 24 HRS.
PRIOR TO CASING & CEMENT

DISTRICT I
1625 N. French Dr., Hobbs, N.M. 88240

DISTRICT II
1301 W. Grand Avenue, Artesia, N.M. 88210

DISTRICT III
1000 Rio Brazos Rd., Aztec, N.M. 87410

DISTRICT IV
1220 S. St. Francis Dr., Santa Fe, NM 87505

State of New Mexico
Energy, Minerals & Natural Resources Department

RECEIVED

Form C-102
Revised October 12, 2005

FEB 17 2011

Submit to Appropriate District Office
State Lease - 4 Copies
Fee Lease - 3 Copies

OIL CONSERVATION DIVISION
1220 South St. Francis Dr. Bureau of Land Management
Santa Fe, NM 87505

☐ AMENDED REPORT

WELL LOCATION AND ACREAGE DEDICATION PLAT

*API Number 30-045- 35254		*Pool Code 71629	*Pool Name BASIN FRUITLAND COAL
*Property Code 18487	*Property Name CAIN		*Well Number 14 S
*OGRD No. 217817	*Operator Name BURLINGTON RESOURCES OIL & GAS COMPANY LP		*Elevation 5797'

¹⁰ Surface Location

UL or lot no.	Section	Township	Range	Lot Idn	Feet from the	North/South line	Feet from the	East/West line	County
E	16	28N	10W		2210'	NORTH	666'	WEST	SAN JUAN

¹¹ Bottom Hole Location If Different From Surface

UL or lot no.	Section	Township	Range	Lot Idn	Feet from the	North/South line	Feet from the	East/West line	County
*Dedicated Acres 320.00 ACRES - W/2					*Joint or Infill		*Consolidation Code		*Order No.

NO ALLOWABLE WILL BE ASSIGNED TO THIS COMPLETION UNTIL ALL INTERESTS HAVE BEEN CONSOLIDATED
OR A NON-STANDARD UNIT HAS BEEN APPROVED BY THE DIVISION

16

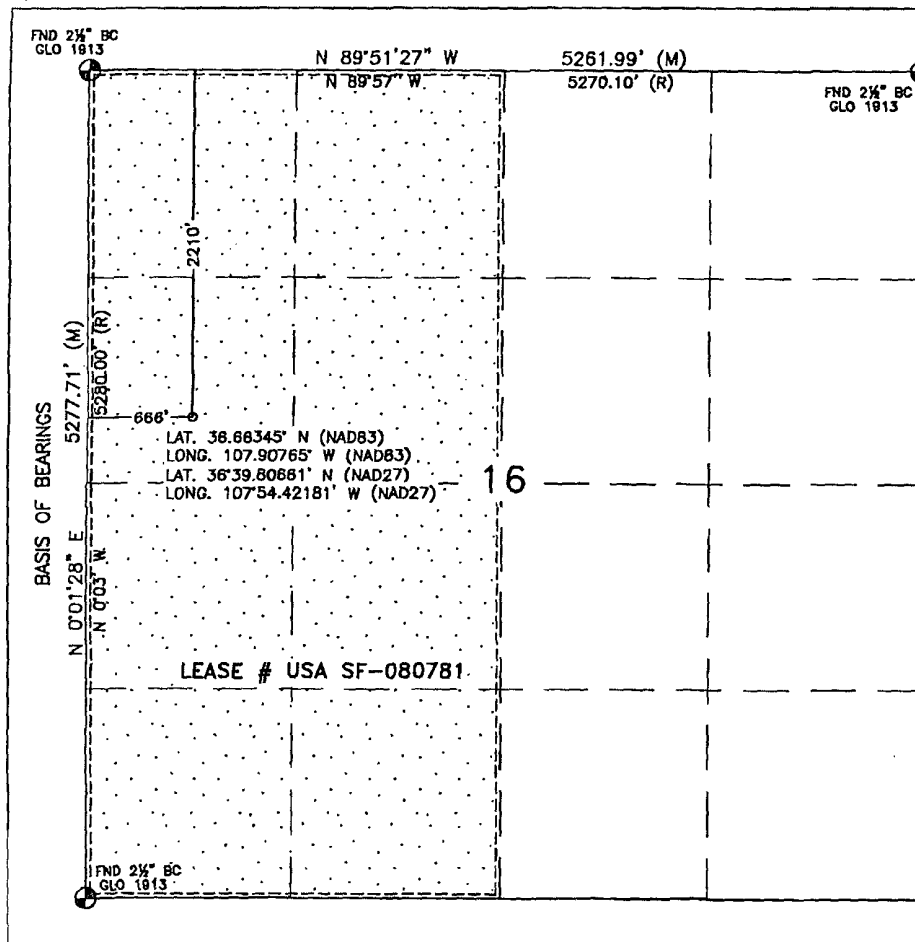

¹⁷ OPERATOR CERTIFICATION

I hereby certify that the information contained herein is true and complete to the best of my knowledge and belief, and that this organization either owns a working interest or unleased mineral interest in the land including the proposed bottom hole location or has a right to drill this well at this location pursuant to a contract with an owner or a compulsory pooling order heretofore entered by the division.

Brandie Blakley
Signature Date

Brandie Blakley 6-21-10

Printed Name

¹⁸ SURVEYOR CERTIFICATION

I hereby certify that the well location shown on this plat was plotted from field notes of actual surveys made by me or under my supervision, and that the same is true and correct to the best of my belief.

MAY 24, 2010

Date of Survey

Signature and Seal of Professional Surveyor:

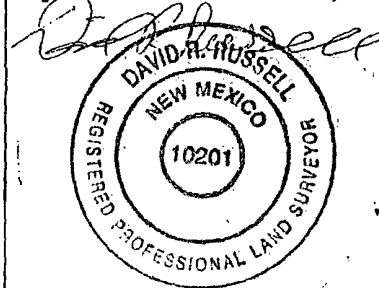

DAVID RUSSELL

Certificate Number

10201

PROJECT PROPOSAL - New Drill / Sidetrack

San Juan Business Unit

CAIN 14S

DEVELOPMENT

Lease:		AFE #: WAN.CDR.0041		AFE \$: 0.00	
Field Name: SAN JUAN		Rig: Aztec Rig 711		State: NM	County: SAN JUAN
Geologist:		Phone:		Geophysicist:	
Geoscientist:		Phone:		Prod. Engineer:	
Res. Engineer:		Phone:		Proj. Field Lead:	

Primary Objective (Zones):

Zone	Zone Name
JCV	BASIN FRUITLAND COAL (GAS)

Location: Surface		Datum Code: NAD 27		Straight Hole:	
-------------------	--	--------------------	--	----------------	--

Latitude: 36.663444	Longitude: -107.907030	X:	Y:	Section: 16	Range: 010W
Footage X: 666 FWL		Footage Y: 2210 FNL		Elevation: 5797 (FT)	Township: 028N
Tolerance:					

Location Type: Year Round	Start Date (Est.): 1/1/2013	Completion Date:	Date In Operation:
---------------------------	-----------------------------	------------------	--------------------

Formation Data: Assume KB = 5812	Units = FT
----------------------------------	------------

Formation Call & Casing Points	Depth (TVD in Ft)	SS (Ft)	MD (Ft)	Depletion (Yes/No)	BHP (PSIG)	BHT	Remarks
Surface Casing	120	5692		<input type="checkbox"/>			8-3/4 hole. 7" 20 ppf, J-55 STC csg. Cement with 50 cuft. Circulate cement to surface.
OJO ALAMO	788	5024		<input type="checkbox"/>			
KIRTLAND	924	4888		<input type="checkbox"/>			
FRUITLAND	1437	4375		<input type="checkbox"/>			Gas
FRUITLAND COAL	1713	4099		<input type="checkbox"/>	175		
PICTURED CLIFFS	1902	3910		<input type="checkbox"/>	87		Gas; TD - 200' below T/PCCF
Total Depth	2102	3710		<input type="checkbox"/>			6-1/4" hole. 4-1/2" 10.5 ppf, J-55, STC casing. Cement with 282 cuft. Circulate cement to surface.

Reference Wells:

Reference Type	Well Name	Comments
Production	Cain 13	28N 10W 16 NW NW
Production	Kutz H 2	28N 10W 17 NW SE NE
Production	Day H 2R	28N 10W 17 SW NE NE
Production	Cain 9E	28N 10W 16 SE NW NW

Logging Program:

Intermediate Logs: <input type="checkbox"/> Log only if show <input type="checkbox"/> GR/ILD <input type="checkbox"/> Triple Combo
--

TD Logs: <input type="checkbox"/> Triple Combo <input type="checkbox"/> Dipmeter <input type="checkbox"/> RFT <input type="checkbox"/> Sonic <input type="checkbox"/> VSP <input type="checkbox"/> TDT <input checked="" type="checkbox"/> Other
--

Cased Hole GR / CBL

Additional Information:

Log Type	Stage	From (Ft)	To (Ft)	Tool Type/Name	Remarks
----------	-------	-----------	---------	----------------	---------

Comments:

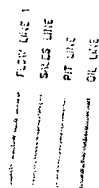

10
11
12
13
14
15
16
17
18
19
20
21
22
23
24
25
26
27
28
29
30
31
32
33
34
35
36
37
38
39
40
41
42
43
44
45
46
47
48
49
50
51
52
53
54
55
56
57
58
59
60
61
62
63
64
65
66
67
68
69
70
71
72
73
74
75
76
77
78
79
80
81
82
83
84
85
86
87
88
89
90
91
92
93
94
95
96
97
98
99
100
101
102
103
104
105
106
107
108
109
110
111
112
113
114
115
116
117
118
119
120
121
122
123
124
125
126
127
128
129
130
131
132
133
134
135
136
137
138
139
140
141
142
143
144
145
146
147
148
149
150
151
152
153
154
155
156
157
158
159
160
161
162
163
164
165
166
167
168
169
170
171
172
173
174
175
176
177
178
179
180
181
182
183
184
185
186
187
188
189
190
191
192
193
194
195
196
197
198
199
200
201
202
203
204
205
206
207
208
209
210
211
212
213
214
215
216
217
218
219
220
221
222
223
224
225
226
227
228
229
230
231
232
233
234
235
236
237
238
239
240
241
242
243
244
245
246
247
248
249
250
251
252
253
254
255
256
257
258
259
260
261
262
263
264
265
266
267
268
269
270
271
272
273
274
275
276
277
278
279
280
281
282
283
284
285
286
287
288
289
290
291
292
293
294
295
296
297
298
299
300
301
302
303
304
305
306
307
308
309
310
311
312
313
314
315
316
317
318
319
320
321
322
323
324
325
326
327
328
329
330
331
332
333
334
335
336
337
338
339
340
341
342
343
344
345
346
347
348
349
350
351
352
353
354
355
356
357
358
359
360
361
362
363
364
365
366
367
368
369
370
371
372
373
374
375
376
377
378
379
380
381
382
383
384
385
386
387
388
389
390
391
392
393
394
395
396
397
398
399
400
401
402
403
404
405
406
407
408
409
410
411
412
413
414
415
416
417
418
419
420
421
422
423
424
425
426
427
428
429
430
431
432
433
434
435
436
437
438
439
440
441
442
443
444
445
446
447
448
449
450
451
452
453
454
455
456
457
458
459
460
461
462
463
464
465
466
467
468
469
470
471
472
473
474
475
476
477
478
479
480
481
482
483
484
485
486
487
488
489
490
491
492
493
494
495
496
497
498
499
500
501
502
503
504
505
506
507
508
509
510
511
512
513
514
515
516
517
518
519
520
521
522
523
524
525
526
527
528
529
530
531
532
533
534
535
536
537
538
539
540
541
542
543
544
545
546
547
548
549
550
551
552
553
554
555
556
557
558
559
560
561
562
563
564
565
566
567
568
569
570
571
572
573
574
575
576
577
578
579
580
581
582
583
584
585
586
587
588
589
590
591
592
593
594
595
596
597
598
599
600
601
602
603
604
605
606
607
608
609
610
611
612
613
614
615
616
617
618
619
620
621
622
623
624
625
626
627
628
629
630
631
632
633
634
635
636
637
638
639
640
641
642
643
644
645
646
647
648
649
650
651
652
653
654
655
656
657
658
659
660
661
662
663
664
665
666
667
668
669
670
671
672
673
674
675
676
677
678
679
680
681
682
683
684
685
686
687
688
689
690
691
692
693
694
695
696
697
698
699
700
701
702
703
704
705
706
707
708
709
710
711
712
713
714
715
716
717
718
719
720
721
722
723
724
725
726
727
728
729
730
731
732
733
734
735
736
737
738
739
740
741
742
743
744
745
746
747
748
749
750
751
752
753
754
755
756
757
758
759
760
761
762
763
764
765
766
767
768
769
770
771
772
773
774
775
776
777
778
779
780
781
782
783
784
785
786
787
788
789
790
791
792
793
794
795
796
797
798
799
800
801
802
803
804
805
806
807
808
809
810
811
812
813
814
815
816
817
818
819
820
821
822
823
824
825
826
827
828
829
830
831
832
833
834
835
836
837
838
839
840
841
842
843
844
845
846

[illegible]

BURLINGTON RESOURCES OIL & GAS COMPANY LP

CAIN #14 S
2210' FNL & 666' FWL
LOCATED IN THE SW/4 NW/4 OF SECTION 16,
T28N, R10W, N.M.P.M.,
SAN JUAN COUNTY, NEW MEXICO

DIRECTIONS

- 1) FROM POST OFFICE IN BLOOMFIELD, TRAVEL EAST ON HWY 64 TO HWY 550 SOUTH.
- 2) TURN RIGHT AND TRAVEL HWY 550 SOUTH 1.6 MILES TO CR 4980.
- 3) TURN LEFT AND TRAVEL 1.8 MILES.
- 4) TURN LEFT ON DIRT ROAD AND TRAVEL 0.9 MILES AROUND PLANT.
- 5) TURN LEFT AND TRAVEL 1.7 MILES.
- 6) TURN RIGHT AND TRAVEL 0.2 MILES.
- 7) TURN LEFT AND GO 0.8 MILES TO "Y" INTERSECTION.
- 8) STAY RIGHT AND TRAVEL 0.5 MILES.
- 9) TURN RIGHT AND TRAVEL 0.5 MILES TO FLAGGED ACCESS ON RIGHT.

WELL FLAG LOCATED AT LAT. 36.66345° N, LONG. 107.90765° W (NAD 83).

JOB No.: COPC383
DATE: 06/02/10



Russell Surveying
1409 W. Aztec Blvd. #2
Aztec, New Mexico 87410
(505) 334-8637