

UNITED STATES
DEPARTMENT OF THE INTERIOR
BUREAU OF LAND MANAGEMENT

RECEIVED

FORM APPROVED
OMB No. 1004-0137
Expires: March 31, 2007SUNDRY NOTICES AND REPORTS ON WELLS
Do not use this form for proposals to drill or to re-enter an
abandoned well. Use Form 3160-3 (APD) for such proposals.

JUN 03 2011

Fairmount Field Office
Bureau of Land Management

SUBMIT IN TRIPLICATE- Other instructions on reverse side.

1. Type of Well <input checked="" type="checkbox"/> Oil Well <input type="checkbox"/> Gas Well <input type="checkbox"/> Other		5. Lease Serial No. Contract #68
2. Name of Operator Four Star Oil & Gas Co. c/o Chevron Midcontinent, L.P.		6. If Indian, Allottee or Tribe Name Jicarilla Apache
3a. Address 15 Smith Rd., Midland, TX 79705	3b. Phone No. (include area code) 432-561-8600	7. If Unit or CA/Agreement, Name and/or No.
4. Location of Well (Footage, Sec., T., R., M., or Survey Description) UL M, Sec. 32-T25N-R5W 660' FSL & 660' FWL		8. Well Name and No. Jicarilla "B" #4
		9. API Well No. 30-039-05706
		10. Field and Pool, or Exploratory Area Basin Dakota
		11. County or Parish, State Rio Arriba, NM

12. CHECK APPROPRIATE BOX(ES) TO INDICATE NATURE OF NOTICE, REPORT, OR OTHER DATA

TYPE OF SUBMISSION	TYPE OF ACTION			
<input checked="" type="checkbox"/> Notice of Intent	<input type="checkbox"/> Acidize	<input type="checkbox"/> Deepen	<input type="checkbox"/> Production (Start/Resume)	<input type="checkbox"/> Water Shut-Off
<input type="checkbox"/> Subsequent Report	<input type="checkbox"/> Alter Casing	<input type="checkbox"/> Fracture Treat	<input type="checkbox"/> Reclamation	<input type="checkbox"/> Well Integrity
<input type="checkbox"/> Final Abandonment Notice	<input type="checkbox"/> Casing Repair	<input type="checkbox"/> New Construction	<input type="checkbox"/> Recomplete	<input type="checkbox"/> Other
	<input type="checkbox"/> Change Plans	<input checked="" type="checkbox"/> Plug and Abandon	<input type="checkbox"/> Temporarily Abandon	
	<input type="checkbox"/> Convert to Injection	<input type="checkbox"/> Plug Back	<input type="checkbox"/> Water Disposal	

13. Describe Proposed or Completed Operation (clearly state all pertinent details, including estimated starting date of any proposed work and approximate duration thereof. If the proposal is to deepen directionally or recompleat horizontally, give subsurface locations and measured and true vertical depths of all pertinent markers and zones. Attach the Bond under which the work will be performed or provide the Bond No. on file with BLM/BIA. Required subsequent reports shall be filed within 30 days following completion of the involved operations. If the operation results in a multiple completion or recompleat in a new interval, a Form 3160-4 shall be filed once testing has been completed. Final Abandonment Notices shall be filed only after all requirements, including reclamation, have been completed, and the operator has determined that the site is ready for final inspection.)

1. Notify BLM 24 hrs prior to MI and RU.
2. RIH squeeze 25sx plug of class "H" cement from 5710'-5910' (perfs). WOC&TAG.
3. Displace hole w/MLF, 9.5# Brine w/25# gel P/BBL.
4. Perf 4 holes at 4220', sqz 160sx cement from 4220'-3645' (Mesaverde/DV tool). WOC&TAG.
5. Spot 30sx cement plug from 2625'-2025' (Pictured Cliffs/Fruitland/Kirtland/Ojo Alamo). 2107' - 2070'
6. Perf 4 holes at 700', sqz 275sx, plug from 700'-surface (Nacimiento/shoe/Fr.Wtr./surface) Verify TOC.
If unable to squeeze, spot cement over Nacimiento and attempt to squeeze shoe plug and same for Fr. Wtr and surface plugs.
Verify any deviation from procedure with BLM inspector and/or BLM engineer.
7. Install dry hole marker.
Additional plugs: 1) 6872'-6772' Dakota
2) 6171'-6071' 3 1/2" casing shoe
Add Churn plug 3350'-3450'

14. I hereby certify that the foregoing is true and correct
Name (Printed/Typed)

M. Lee Roark

Title Agent for Chevron USA, Inc.

Signature

Date

06/01/2011

THIS SPACE FOR FEDERAL OR STATE OFFICE USE

Approved by

Original Signed: Stephen Mason

Title

Date

JUN 07 2011

Conditions of approval, if any, are attached. Approval of this notice does not warrant or certify that the applicant holds legal or equitable title to those rights in the subject lease which would entitle the applicant to conduct operations thereon.

Office

Title 18 U.S.C. Section 1001 and Title 43 U.S.C. Section 1212, make it a crime for any person knowingly and willfully to make to any department or agency of the United States any false, fictitious or fraudulent statements or representations as to any matter within its jurisdiction.

(Instructions on page 2)

NMOCD



Jicarilla B4 Rio Arriba County, New Mexico Current Well Schematic as of August 1990

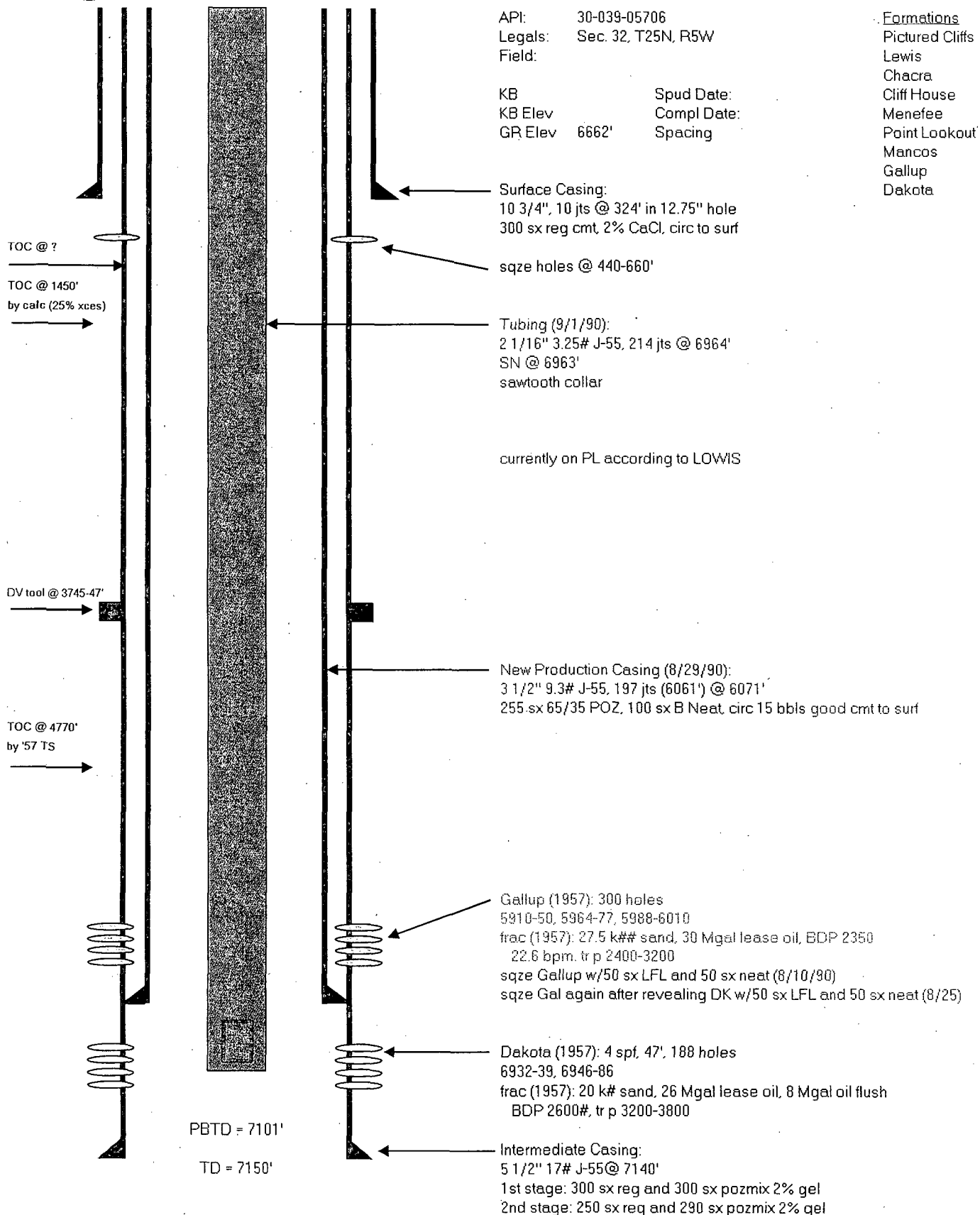

Prepared by: Jason Chow
Date: 8/26/2010

Revised by:
Date:

OPERATOR Four Star Oil & Gas Co. / Chevron Midcontinent, L.P.
LEASENAME J. CRILLA B

SECT 32 TWN 25N RNG 5W
FROM 660 NSL 660 EWL
TD: 7150 FORMATION @ TD
PBTD: FORMATION @ PBTD

	SIZE	SET @	TOC	TOC DETERMINED BY	
SURFACE	10 3/4	324	surface	circulated	
INTMED 1	3 1/2	6071	surface	circulated	
INTMED 2					
PROD	5 1/2	7140	4770/450	Temp. Sur / P.A.C.	
	SIZE	TOP	BOT	TOC	DETERMINED BY
LINER 1					
LINER 2					
	CUT & PULL @			TOP - BOTTOM	
INTMED 1			PERFS	-	
INTMED 2			OPENHOLE	-	
PROD					

• **REQUIRED PLUGS DISTRICT 1**

[illegible][illegible]

10 ³/₄
@ 324'
TOC surface

3 1/2
@ 6071'
TOC surface

5'1/2
@ 7140'
TOC 4770'
1450'

TD 7/50'

**UNITED STATES DEPARTMENT OF THE INTERIOR
BUREAU OF LAND MANAGEMENT
FARMINGTON DISTRICT OFFICE
1235 LA PLATA HIGHWAY
FARMINGTON, NEW MEXICO 87401**

Attachment to notice of
Intention to Abandon:

Re: Permanent Abandonment
Well: 4 Jicarilla B

CONDITIONS OF APPROVAL

1. Plugging operations authorized are subject to the attached "General Requirements for Permanent Abandonment of Wells on Federal and Indian Lease."
2. Farmington Office is to be notified at least 24 hours before the plugging operations commence (505) 599-8907.
3. The following modifications to your plugging program are to be made:
 - a) Place a cement plug from 6872' – 6772' to cover the Dakota top.
 - b) Place a cement plug from 6171' – 6071' to cover the 3 ½" casing shoe.
 - c) Place the Pictured Cliffs/Fruitland/Kirtland/Ojo Alamo plug from 2607' – 2010'.

You are also required to place cement excesses per 4.2 and 4.4 of the attached General Requirements.

Office Hours: 7:45 a.m. to 4:30 p.m.